

Room #	Room Name	Floor	Mat	Fin	Base	North Wall	East Wall	South Wall	West Wall	Ceiling	HT	Notes
101	Exit Warehouse	-	-	-	-	-	-	-	-	-	-	-
102	Exit Elevator	-	-	-	-	-	-	-	-	-	-	-
103	Exit Closet	-	-	-	-	-	-	-	-	-	-	-
104	Inmate Toilet	sv	fact	ov	fact	pbx	ps-2	pbx	ps-2	pbx	ps-2	sp fact 9'-0" 1, 2
105	Staff Toilet	sv	fact	ov	fact	pbx	ps-2	pbx	ps-2	pbx	ps-2	sp fact 9'-0" 1, 2
106	Mech/Elec	-	-	rd	fact	pbx	ps-2	pbx	ps-2	pbx	ps-2	-

LEGEND:
 ac acoustic panel
 cov covered sheet vinyl
 exst existing
 fact factory
 gbx gypsum board (type X)
 ps paint system
 rd rubber base
 sv sheet vinyl

NOTES:
 1. Paint and provide rubber base on both sides of new walls (where exposed).
 2. Provide 4" high FRP wainscot above covered base on all walls.

Door No.	Dimensions	Door	Mat	Type	Fin	Frame	Details	Howr	Notes
1	3' x 7' x 1 1/2"	wd	A	ps-3	hm	A	ps-4	1	1
2	3' x 7' x 1 1/2"	wd	A	ps-3	hm	A	ps-4	1	1
3	3' x 7' x 1 1/2"	wd	A	ps-3	hm	A	ps-4	2	1
4	3' x 7' x 1 1/2"	hm	A	ps-4	hm	A	ps-4	3	1

LEGEND:
 hm hollow metal
 ps paint system
 wd wood

NOTES:
 1. 5'x' standard double rabbeted frame.

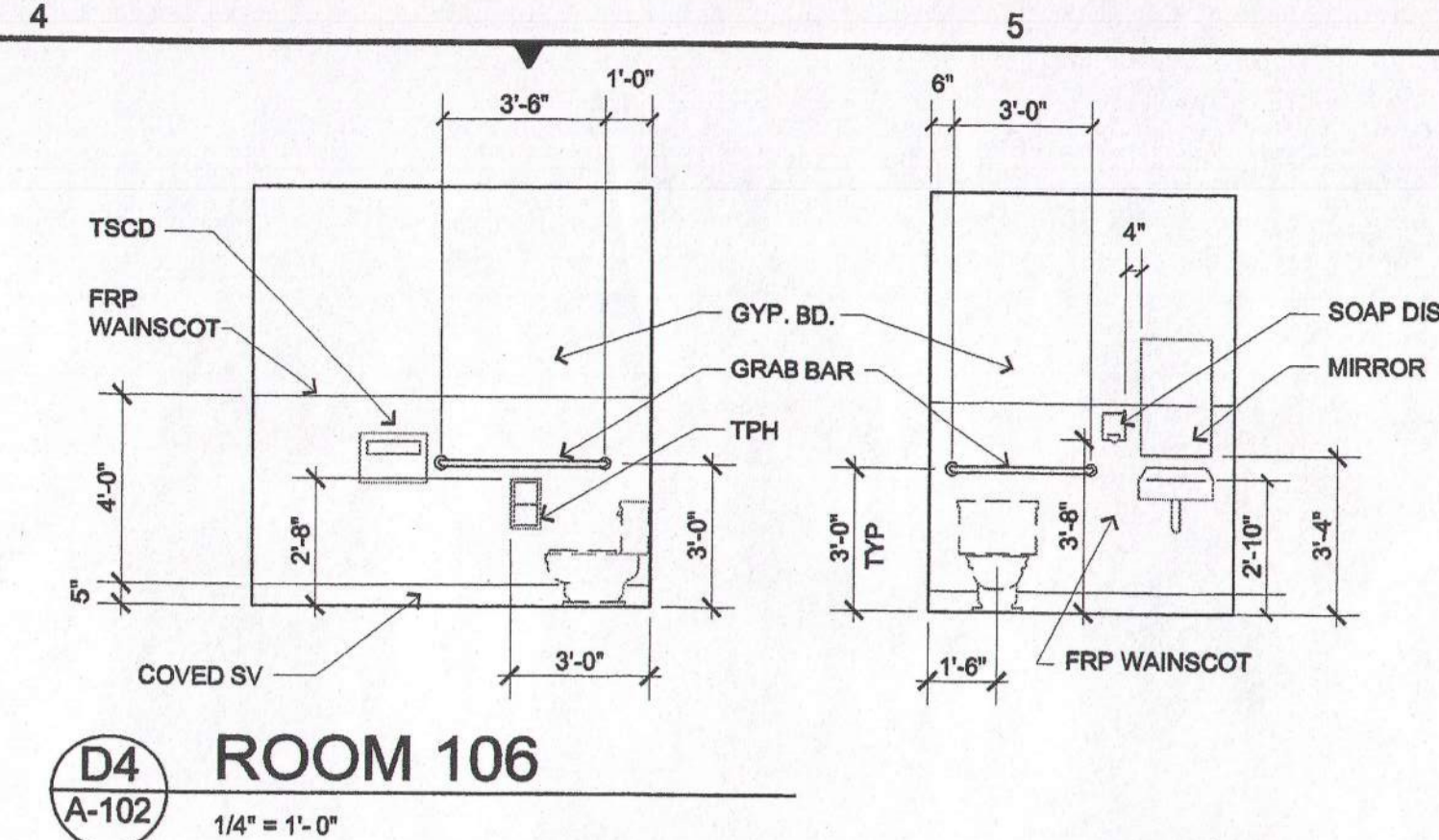
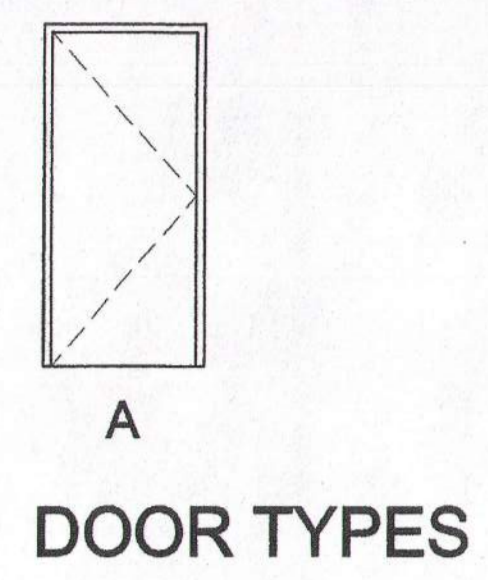

- GENERAL NOTES**
- All dimensions for new work are to face of studs unless noted otherwise.
 - All dimensions from existing walls are from face of finish unless noted otherwise.
 - All new walls are 2x4 studs at 16" o.c. unless noted otherwise. A steel stud (350 S 125-33) system may be used as an alternate.
 - Provide 5/8" GBX on both sides of walls (where exposed).
 - New furred walls (2x4) at building perimeter are insulated to R-21 value.
 - Repair all damage to existing walls (i.e., remove any abandoned fasteners, patch small holes & finish to match existing textured walls).
- KEYED NOTES**
- Line of existing second floor above.
 - Existing drinking fountain.
 - Fix existing 8' x 8' sectional overhead door in open position. See wall/door details for new door opening.
 - Utility sink with soap dispenser and paper towel dispenser mounted at accessible heights (noted on toilet room elevations). Provide 4" high x 4" wide FRP wainscot on side wall and back wall at utility sink.
 - 80 CFM 1.5 zone ceiling exhaust fan. NuTone QT-80, equal by Broan. Switch with lights.
 - Wheelchair lift.
 - Egress stair.

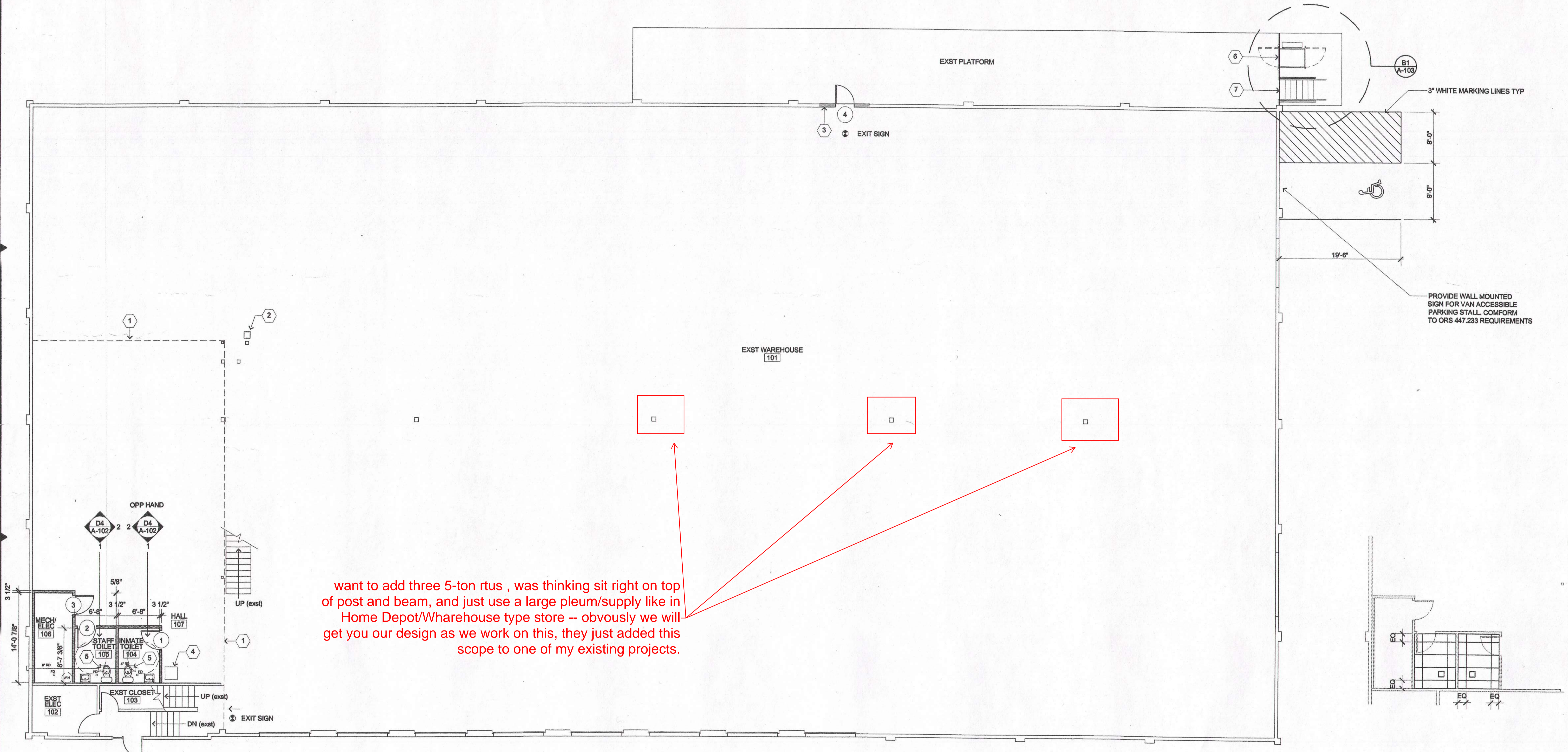

want to add three 5-ton rtus , was thinking sit right on top of post and beam, and just use a large pleum/supply like in Home Depot/Wharehouse type store -- obviously we will get you our design as we work on this, they just added this scope to one of my existing projects.

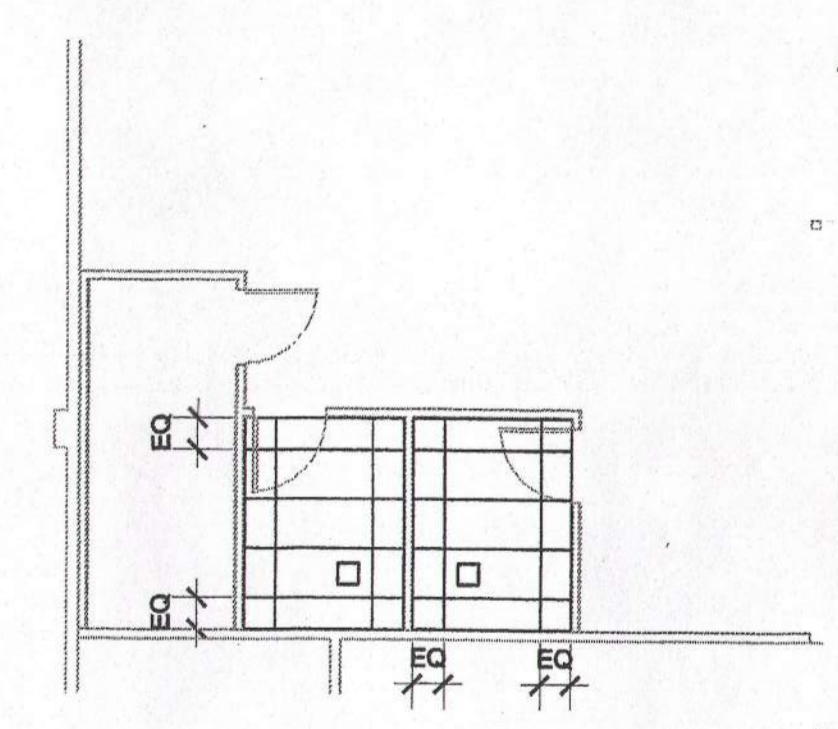

WASA
Wayne A. Schmidt
Architect

161 High St., S.E., Suite 201
Salem, Oregon 97301
Telephone 503.364.7775
Fax 503.364.2870

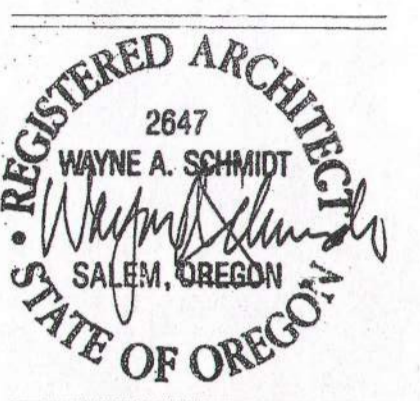

Project No.: 02-615R
 Issue Date: 10-4-02
 Drawn By: WS
 Checked By: WS
 Revisions:

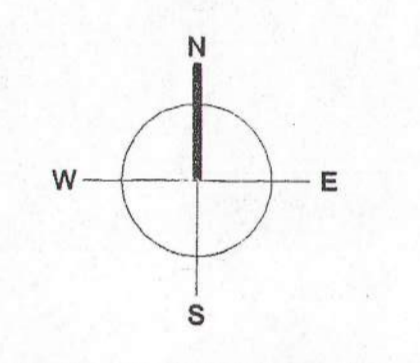

Project:
 Building Modifications
 at CDC, Building No. 3
 3601 State Street
 Salem, Oregon 97310
 Owner:
 Oregon State
 Department of Corrections

Sheet Title:
 A Floor Plan,
 Schedules &
 Notes

Sheet No.:
 A-102