

PLUMBING LEGEND

AFF ABOVE FINISHED FLOOR	----	(CW) COLD WATER
ARCH ARCHITECTURAL	----	(HW) HOT WATER
B.G. BELOW GRADE	----	(HWR) HOT WATER RECIRC
BTU BRITISH THERMAL UNIT	----	(HT) HOT WATER HEAT TRACED
CAP CAPACITY	----	(W) BELOW GRADE WASTE
C.I. CAST IRON	----	(W) ABOVE GRADE WASTE
COMP. COMPARTMENT	----	(V) VENT
CONT. CONTINUATION	----	(RD) RAIN DRAIN
CU. CUBIC	----	(OD) OVERFLOW RAIN DRAIN
DF DRINKING FOUNTAIN	----	(FDC) FIRE DEPARTMENT CONNECTION
DI DEIONIZED (WATER)	----	(A) COMPRESSED AIR
DIA. DIAMETER	----	(PHW) PROCESS HOT WATER
ELEV. ELEVATION	----	(PCW) PROCESS COLD WATER
EWC ELECTRIC WATER COOLER	----	(VAC) VACUUM
FD FLOOR DRAIN	----	(G) NATURAL GAS
FDC FIRE DEPARTMENT CONNECTION	----	(F) FIRE WATER
F.F. FINISH FLOOR		
FLG. FLANGE		
FT FOOT / FEET		
G GAS		
GA. GAUGE		
GALV. GALVANIZED		
GPM GALLONS PER MINUTE		
G.V. GATE VALVE		
HP HORSEPOWER		
HR. HOUR		
I.E. INVERT ELEVATION		
KW KILOWATT		
LAV LAVATORY		
LBS POUNDS		
MAX. MAXIMUM		
MBH THOUSANDS OF BTUs PER HOUR		
MIN. MINIMUM		
M.J. MECHANICAL JOINT		
N.I.M. NOT IN MECHANICAL		
OS&Y OUTSIDE STEM & YOKE		
PROT. PROTECTION		
PRV PRESSURE REDUCING VALVE		
PSI, PSIG POUNDS PER SQUARE INCH		
P/T PRESSURE / TEMPERATURE		
REQ'D REQUIRED		
RBPB REDUCED PRESSURE BACKFLOW PREVENTER		
RPM REVOLUTIONS PER MINUTE		
TYP. TYPICAL		
UR URINAL		
VTR VENT THROUGH ROOF		
WC WATER CLOSET		

 EQUIPMENT MARK NUMBER	 PRESSURE/TEMP RELIEF VALVE
 FIXTURE MARK	 BUTTERFLY VALVE
(E) EXISTING	 GAS PRESSURE REGULATING VALVE
 NOTE	 TOP CONNECTION
 CONNECT TO EXISTING	 BOTTOM CONNECTION
 CAP	 PIPE TURNED UP, PIPE TURNED DOWN
 TEE	 GATE VALVE
 ELBOW	 BALL VALVE
 CLEANOUT	 BALANCING VALVE
		 CHECK VALVE
		 UNION
		 DOUBLE CHECK ASSEMBLY

----	(D) DEMOLISH, (R) RELOCATE
----	(E) EXISTING
----	NEW WORK

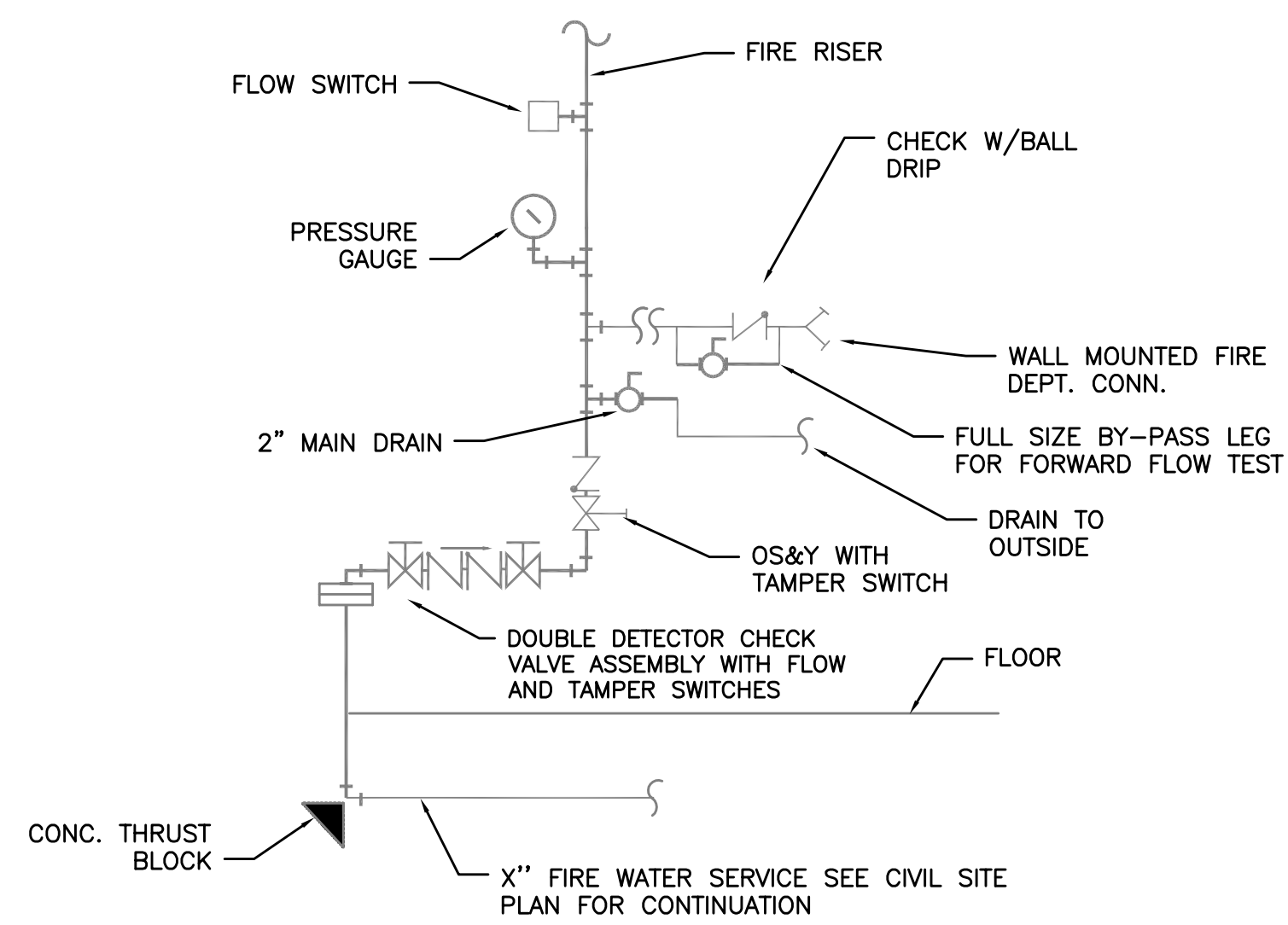

1. FIRE RISER DIAGRAM
P6.00 NO SCALE

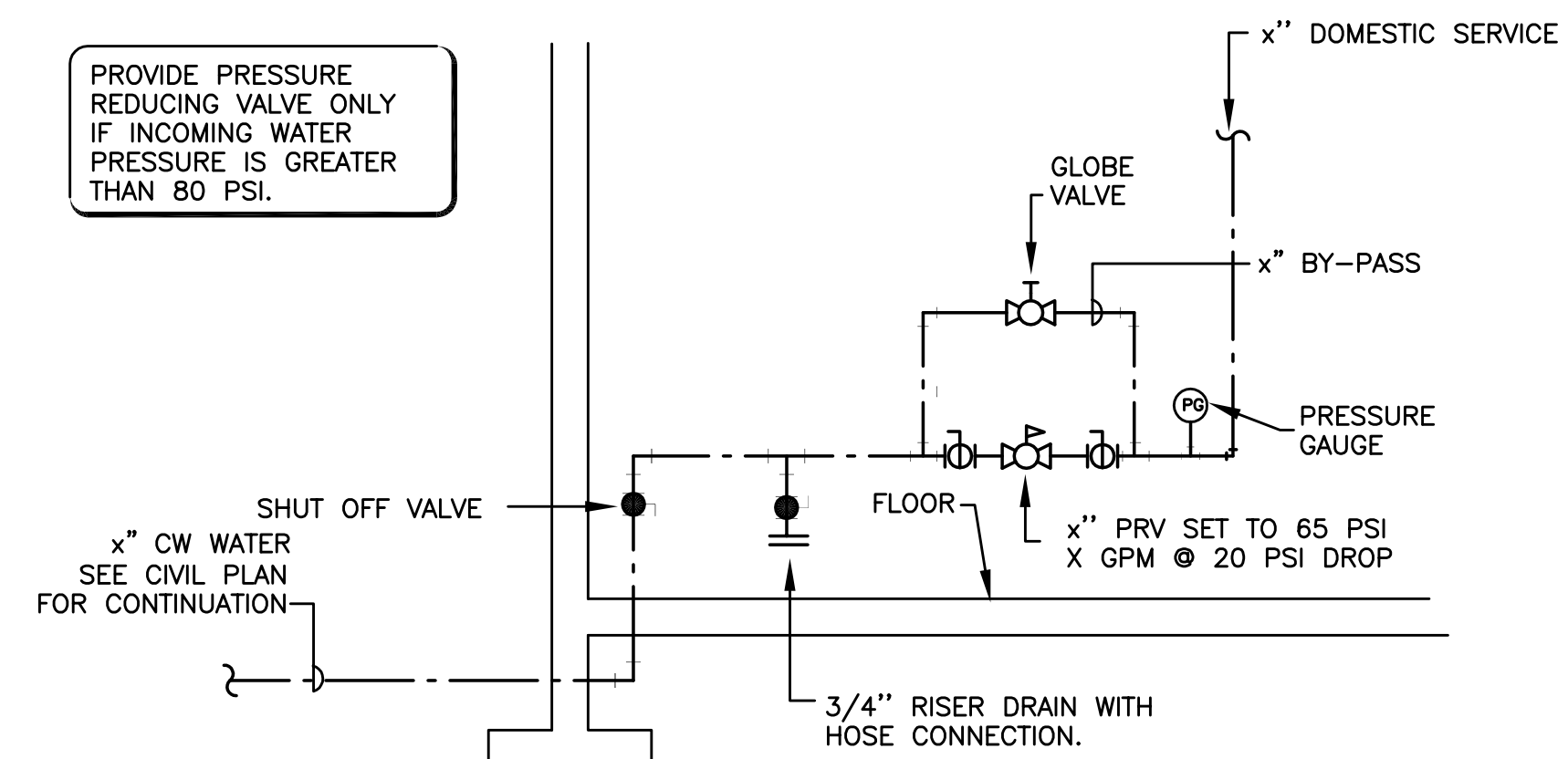

2. DCW RISER DIAGRAM
P6.00 NO SCALE

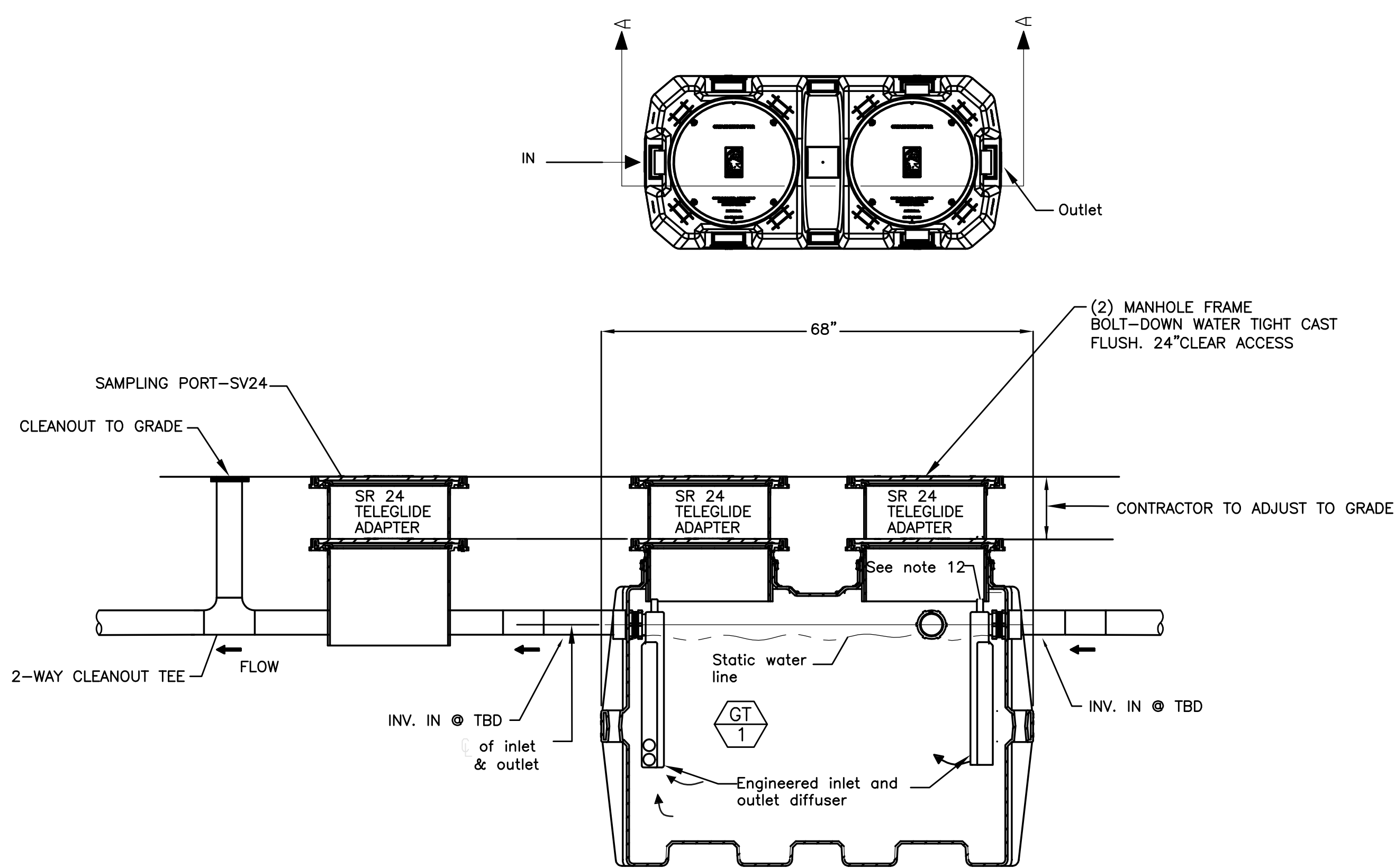

- NOTES**
1. THE INTERCEPTOR SHALL BE CERTIFIED BY ASME #A112.14.3 AND LISTED BY IAPMO.
 2. THE INTERCEPTOR SHALL HAVE 3/8" THICK SEAMLESS HIGH DENSITY POLYETHYLENE WALLS.
 3. PROVIDE RISER EXTENSIONS FOR UNIT AND SAMPLING PORT TO ACCOMMODATE BURIAL DEPTH.
 4. PROVIDE COVER IN ACCESSIBLE AREA TO ALLOW FULL ACCESS TO TANK FOR PROPER MAINTENANCE.
 5. THE UNIT SHOULD INCORPORATE INTEGRAL AIR RELIEF/ANTI-SIPHON.
 6. COVER SHALL PROVIDE WATER/GAS-TIGHT SEAL AND HAVE MINIMUM 2,000 LBS LOAD CAPACITY.

3. GREASE INTERCEPTOR
P6.00 SCALE: DETAIL

43 Southwest 13th Ave. Suite 200
Portland, Oregon 97205 USA
+1 503 226 6315 Office
+1 503 226 0028 Fax
www.skylabarchitecture.com

M Consulting Engineers
2007 S.E. Ash St.
Portland, OR 97214
PHN: (503) 234-0548
FAX: (503) 234-0877
INC. WWW.MPIA-ENG.COM
CONTACT: Mark Denyer/Ron Mart

Not for Construction

HoodRiver Waterfront
DD Set
Location:
Lot 4 Industrial
Hood River OR 97301
Project No:
15120
Issue:
DD Set
Date:
Oct 9, 2015
Revision:

P6.00

THIS DRAWING IS INTENDED TO ASSIST THE DESIGNER/CONTRACTOR AND SHOULD BE USED AS A BASIS OF DESIGN ONLY. DESIGNER/CONTRACTOR SHALL BE RESPONSIBLE FOR COMPLETE DESIGN DOCUMENTS AND PERMITS AS REQUIRED BY ALL NATIONAL, STATE AND LOCAL CODES AND ORDINANCES.

THIS DRAWING IS NOT INTENDED TO BE USED FOR CONSTRUCTION OR FOR ANY PERMITTING APPLICATIONS

© 2015 SkyLab Architecture. This document is an Instrument of Service and the property of the Architect and may not be duplicated, displayed, or reproduced without the written consent of SkyLab Architecture.