

SAVANA STUDIO USA  
100 East 13th Street  
Suite 20  
Vancouver WA 98660  
(360) 600-0042

ZACHARY E. RAY  
ARCHITECT  
P.O. Box 66428 Portland, Oregon 97290-6428  
Ph: 503-112-4235 Email: zerarcht@gmail.com

for: FOODLANDIA LLC  
Mr. Omar Ghassan  
6819 SE Madison Street  
Hillsboro, Oregon 97123

FOODLANDIA  
2635 SE CENTURY BLVD.  
Hillsboro, Oregon 97123

SITE LIGHTING PLAN

REV.	DATE	DESCRPT.
△	01.11.2022	REVIEW COMMENTS

E0.2

Drawn by: DMT

March 8, 2021

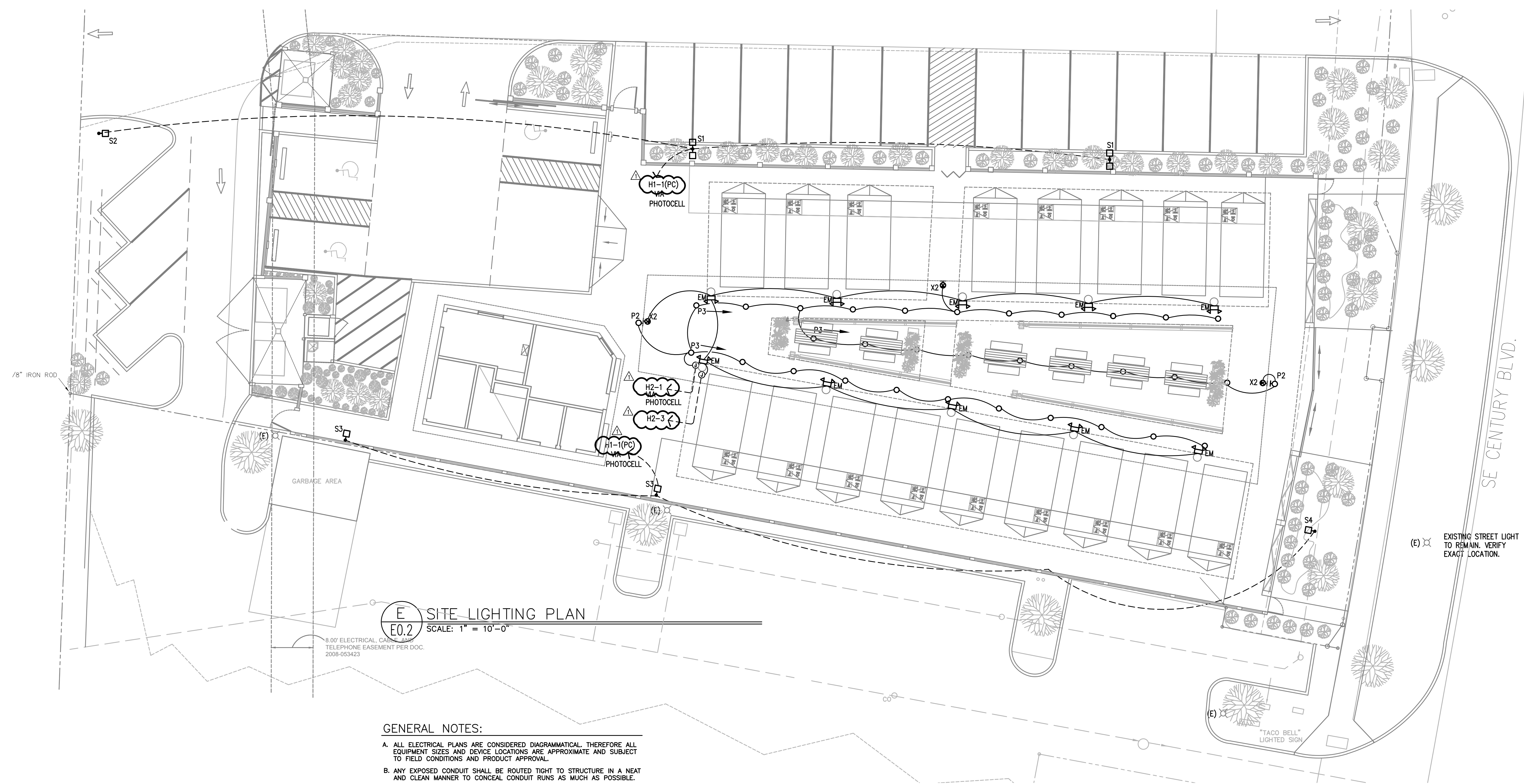

GENERAL NOTES:

- A. ALL ELECTRICAL PLANS ARE CONSIDERED DIAGRAMMATICAL. THEREFORE ALL EQUIPMENT SIZES AND DEVICE LOCATIONS ARE APPROXIMATE AND SUBJECT TO FIELD CONDITIONS AND PRODUCT APPROVAL.
- B. ANY EXPOSED CONDUIT SHALL BE ROUTED TIGHT TO STRUCTURE IN A NEAT AND CLEAN MANNER TO CONCEAL CONDUIT RUNS AS MUCH AS POSSIBLE.
- C. EXTERIOR BUILDING LIGHTS TO BE CIRCUITED FROM THE HOUSE BRANCH PANELS AS INDICATED AND CONTROLLED VIA PHOTOCELLS, EITHER INTEGRAL OR REMOTE, LIGHTING CONTROL SYSTEM AND/OR TIME CLOCK. VERIFY OWNER PREFERENCE PRIOR TO BID AND/OR ROUGH IN.
- D. EGRESS LIGHTING SHALL BE "ON" 24/7 AND PROVIDED WITH BATTERY BACK-UP.
- E. REFER TO SHEET E0.0 FOR LIGHT FIXTURE SCHEDULE. VERIFY ALL MOUNTING HEIGHTS, LOCATIONS AND FINISHES WITH ARCHITECT PRIOR TO THE START OF ANY WORK.
- F. ALL POLE MOUNTED AREA LIGHTS SHALL BE PROVIDED WITH INTEGRAL CONTROLS FOR DUSK-TILL-DAWN OPERATION AND 50% DIMMING DURING PERIODS OF LOW ACTIVITY.
- G. ALL PRODUCT SUBMITTALS AND PRODUCT SUBSTITUTIONS ARE SUBJECT TO APPROVAL.

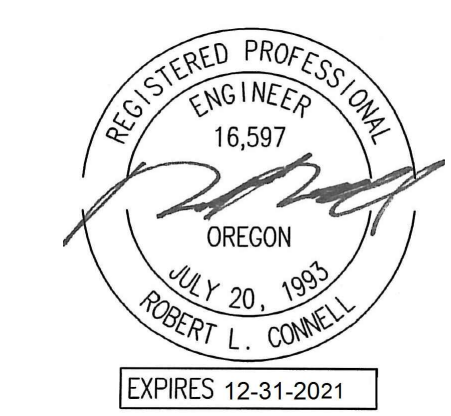

**MFA** Consulting Engineers  
 2007 S.E. Ash St.  
 Portland, OR 97214  
 PHN: (503) 234-0548  
 FAX: (503) 234-0677  
 CONTACT: MFIA-ENG.COM