



619 SE JACKSON STREET
 PORTLAND, OR 97214
 503.231.8273 OFFICE
 503.231.7560 FAX
 paul@paulbentleyarchitect.com

PAUL L BENTLEY Architect A.I.A. P.C.

ADDENDUM #2
 02/22/2018

M
 Consulting Engineers
 2007 S.E. Ash St.
 Portland, OR 97214
 PHN: (503) 231-0518
 FAX: (503) 231-0677
 WWW.MEA-ENG.COM
 CONTACT: Elena von Kaments

A NEW REMODEL PROJECT FOR:
SHERWOOD HIGH SCHOOL

16956 SW MEINCKE ROAD
 SHERWOOD, OR

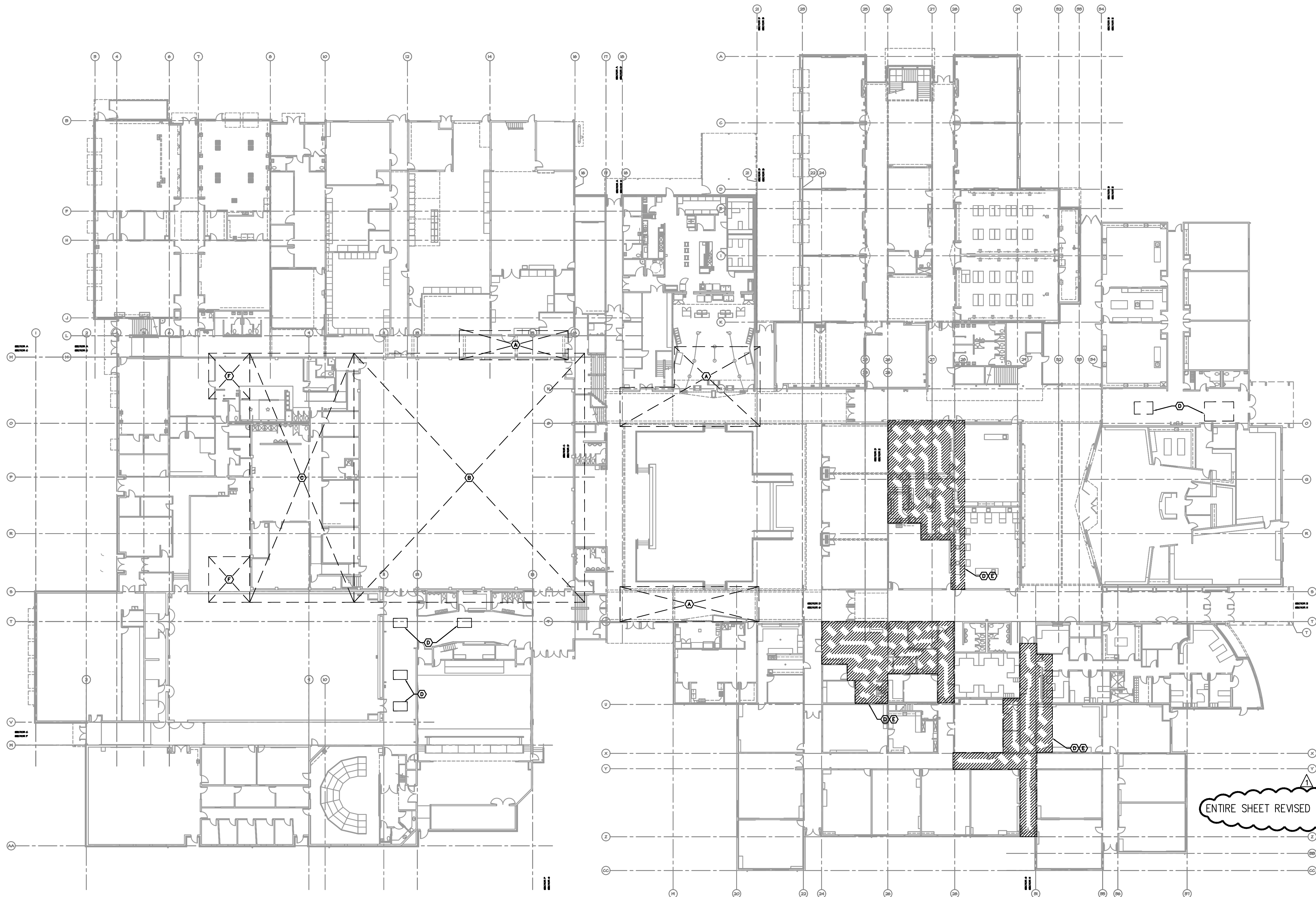

ENTIRE SHEET REVISED PER ADDENDUM #2

1 FIRE PROTECTION FLOOR PLAN
 FP1.1 SCALE: NOT TO SCALE

NOTES:

- (A) - ALTER SPRINKLER LINES EXPOSED IN MECHANICAL ROOMS ABOVE THIS AREA DUE TO NEW DUCTWORK AND EQUIPMENT.
- (B) - EXISTING 6" FIRE SPRINKLER SYSTEM INSTALLED IN 1971. PROVIDE SEISMIC BRACING OF ALL PIPES PER CURRENT NFPA-13 & OSSC CHAPTER 16 REQUIREMENTS.
- (C) - EXISTING UPPER GYM & MECHANICAL MEZZANINE SPRINKLER SYSTEM INSTALLED IN 1971. PROVIDE SEISMIC BRACING OF ALL PIPES PER CURRENT NFPA-13 & OSSC CHAPTER 16 REQUIREMENTS.
- (D) - ALTER SPRINKLER LINES ABOVE CEILING TO MAKE WAY FOR NEW DUCTWORK.
- (E) - REMOVE EXISTING SPRINKLER SYSTEM FROM THIS AREA. NEW LINES TO BE INSTALLED ABOVE NEW CEILING.
- (F) - ALTER SPRINKLER LINES EXPOSED IN 2ND FLOOR DANCE AREA DUE TO NEW DUCTWORK AND EQUIPMENT.

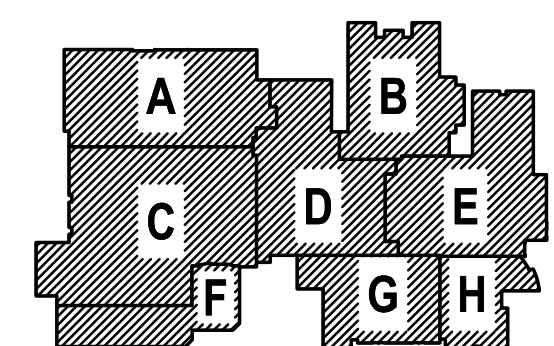

DRAWN BY:	EVK
CHECKED BY:	SWM
DATE:	1-30-18
TITLE:	FIRE PROTECTION FLOOR PLAN
SCALE:	1/8" = 1'-0"

SHEET NO:	FP-1.1
	1 OF 1