

S I T E P L A N
SCALE 1" = 100'-0"

- LEGEND**
- EXISTING FINISH GRADE
 - - - EXISTING GRADES TO BE CHANGED
 - - - EXISTING LIMITS
 - ▨ NEW LIMITS
 - ▨ EXISTING PAVING
 - ▨ NEW PAVING

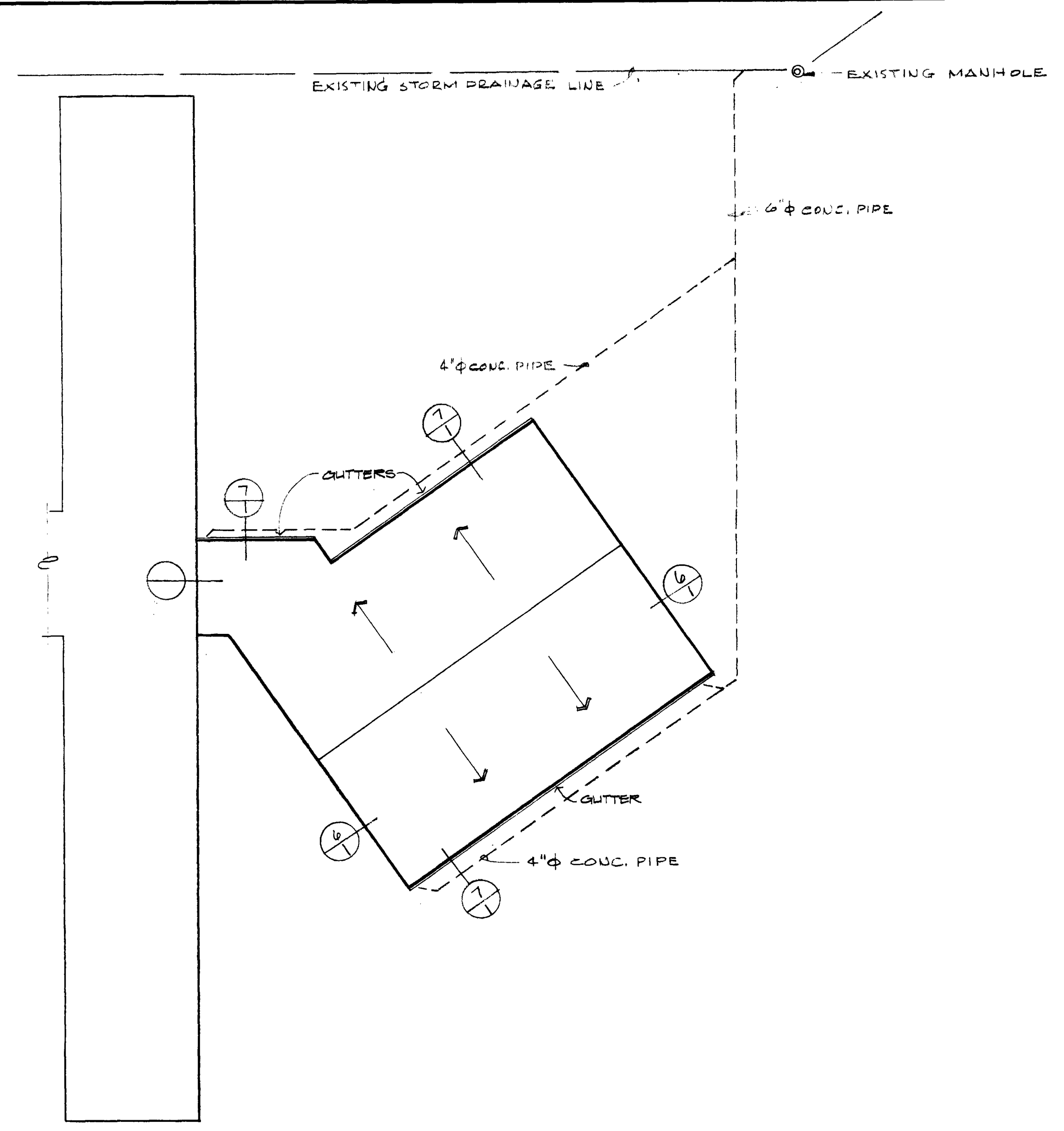

MULTI-PURPOSE BUILDING ROOF & DRAINAGE PLAN
SCALE 1" = 20'-0"

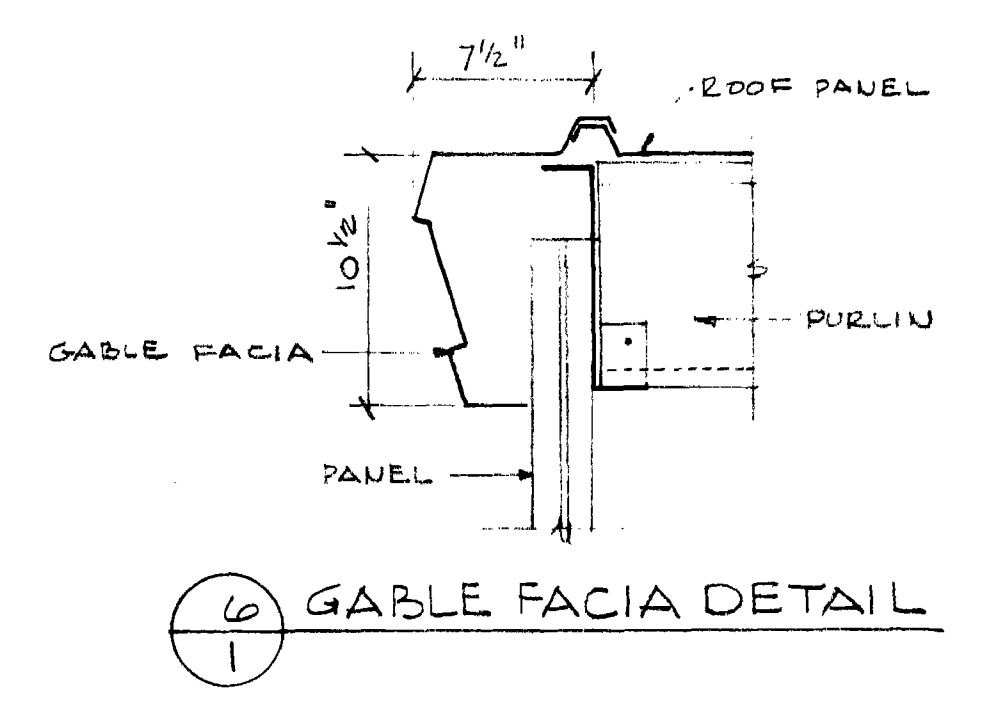

6 GABLE FACIA DETAIL

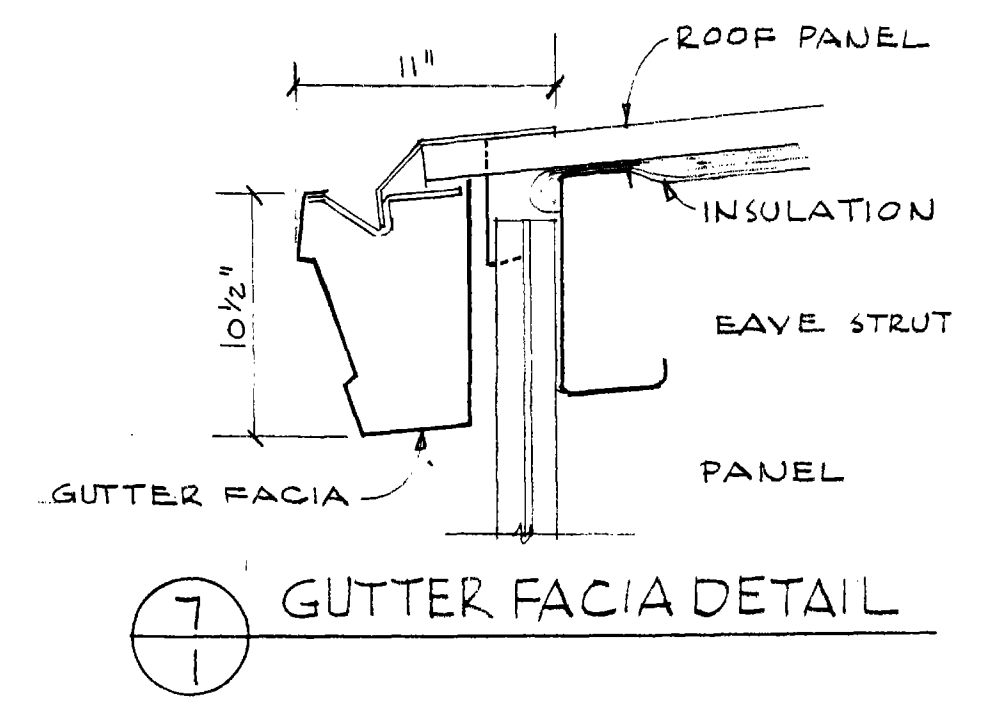

7 GUTTER FACIA DETAIL

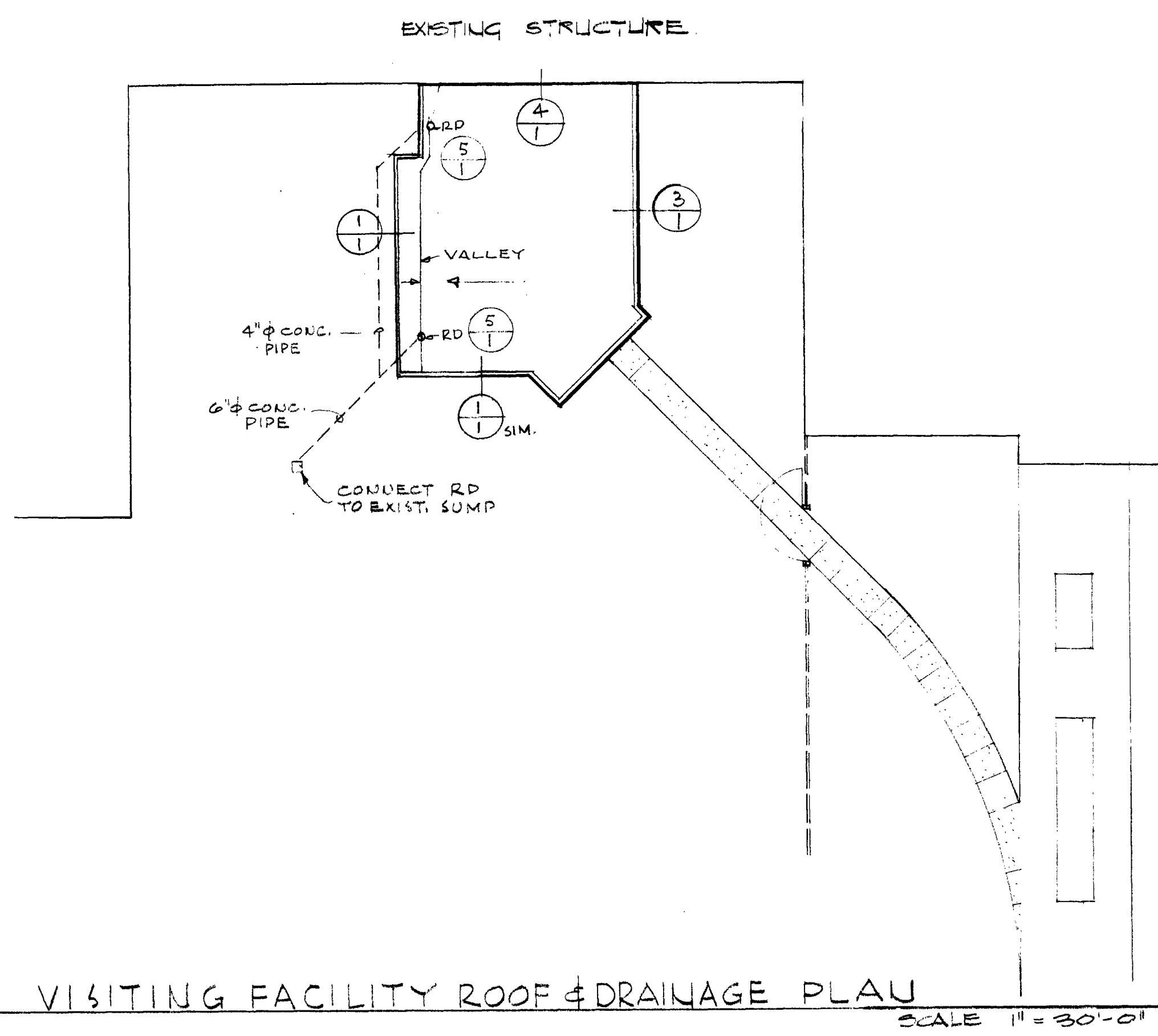

VISITING FACILITY ROOF & DRAINAGE PLAN
SCALE 1" = 30'-0"

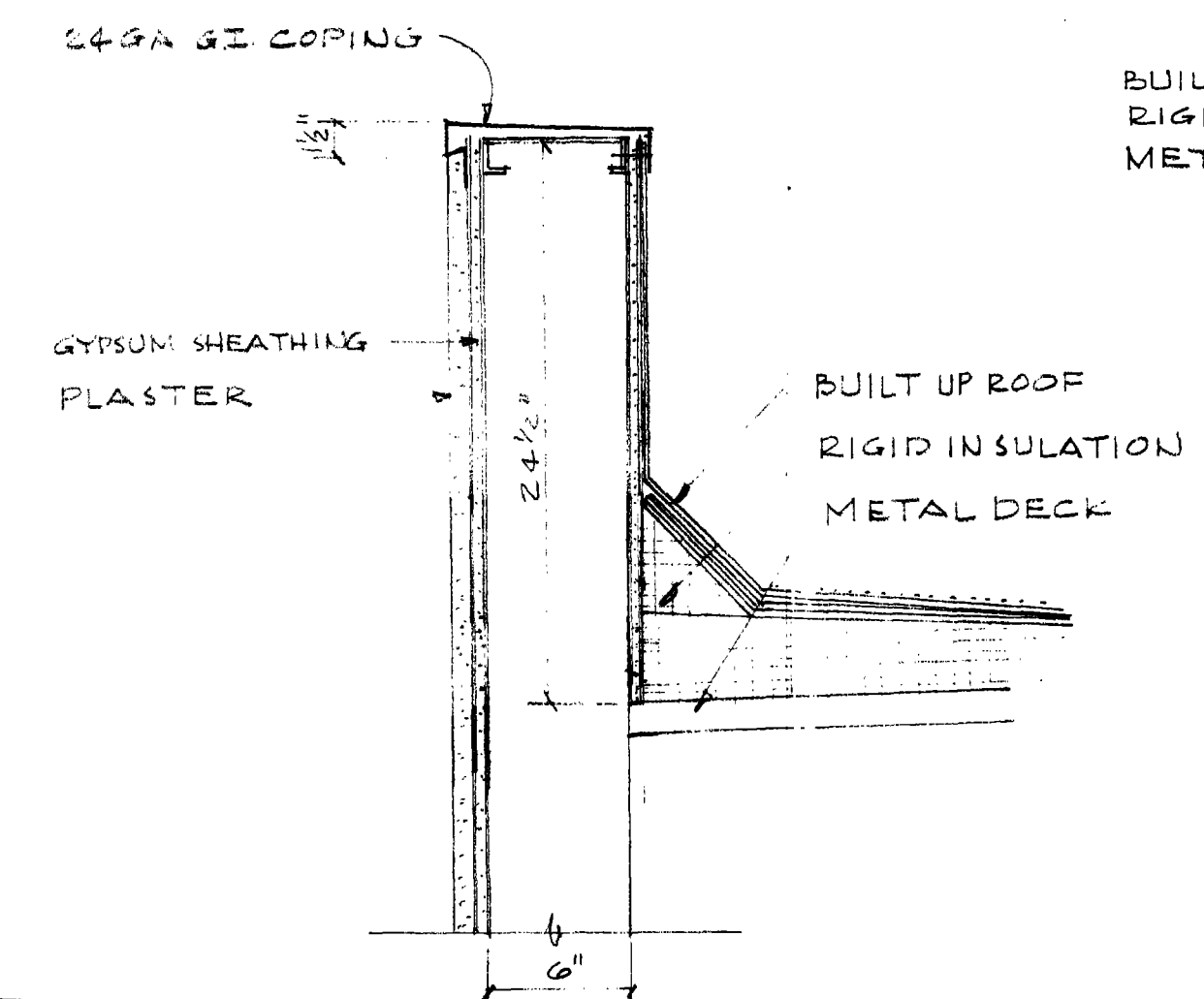

1 COPING
1/2" = 1'-0"

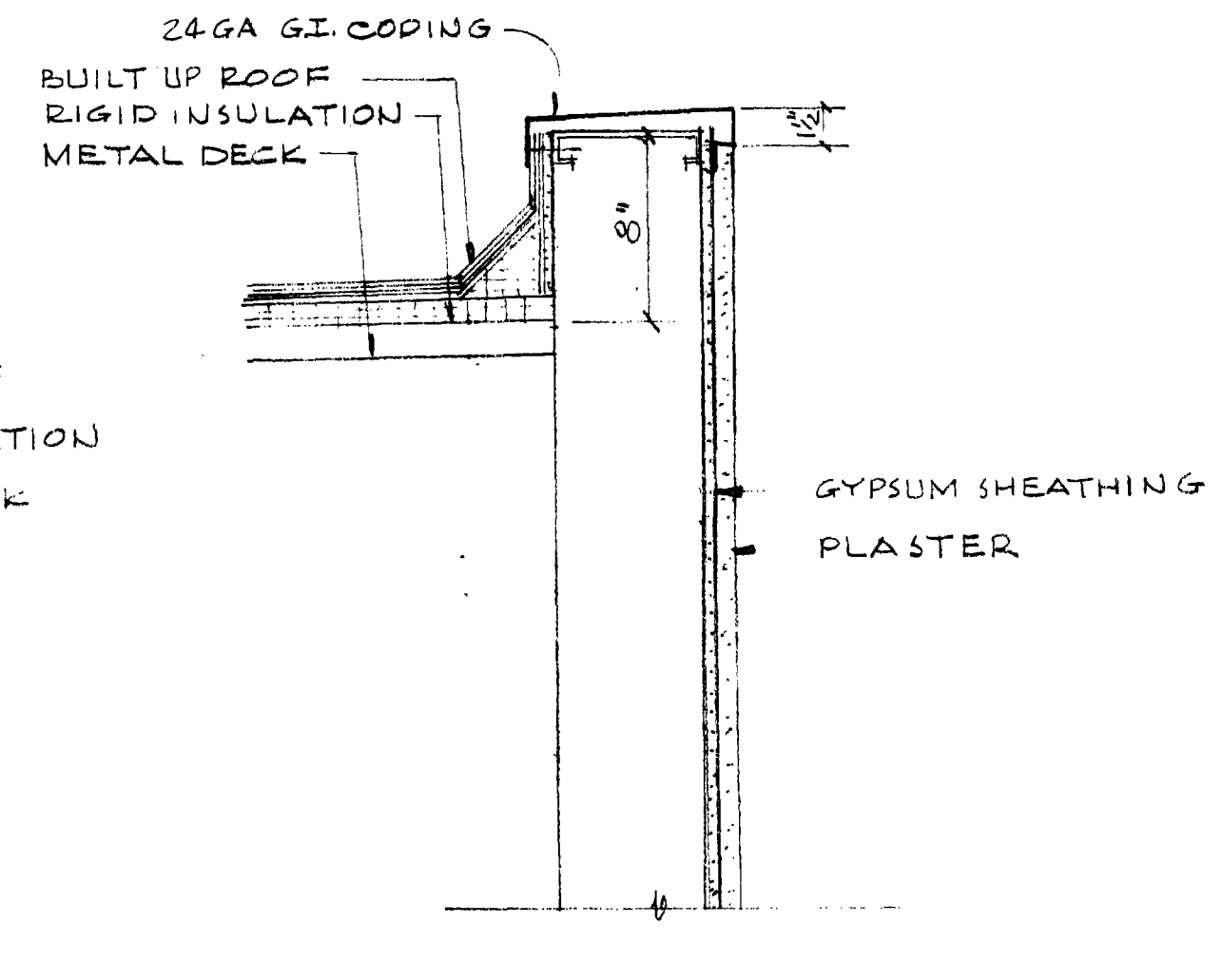

3 COPING
1/2" = 1'-0"

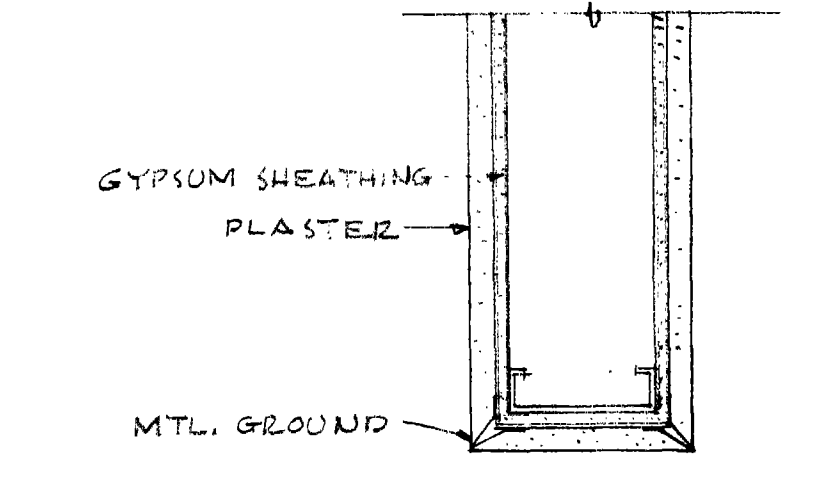

2 SKIRT
1/2" = 1'-0"

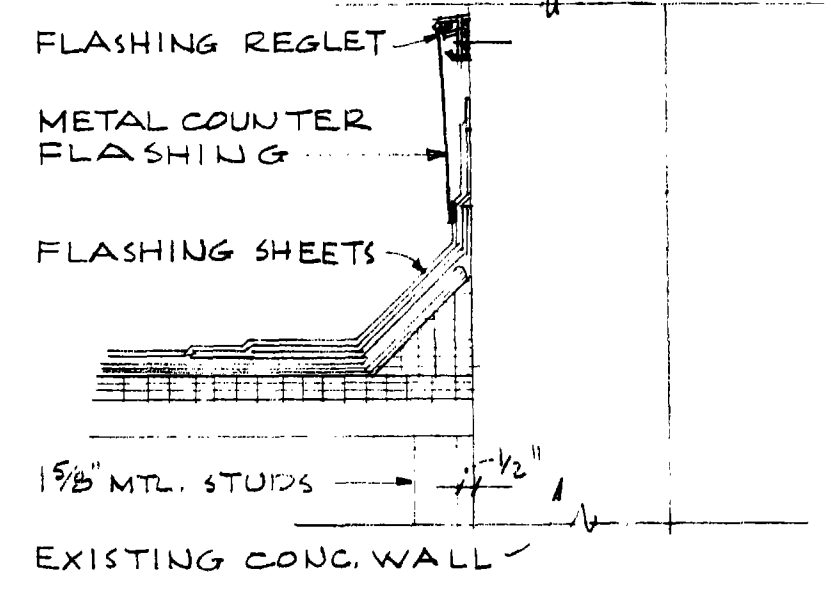

4 REGLET @ EXISTING CONC. WALL
1/2" = 1'-0"

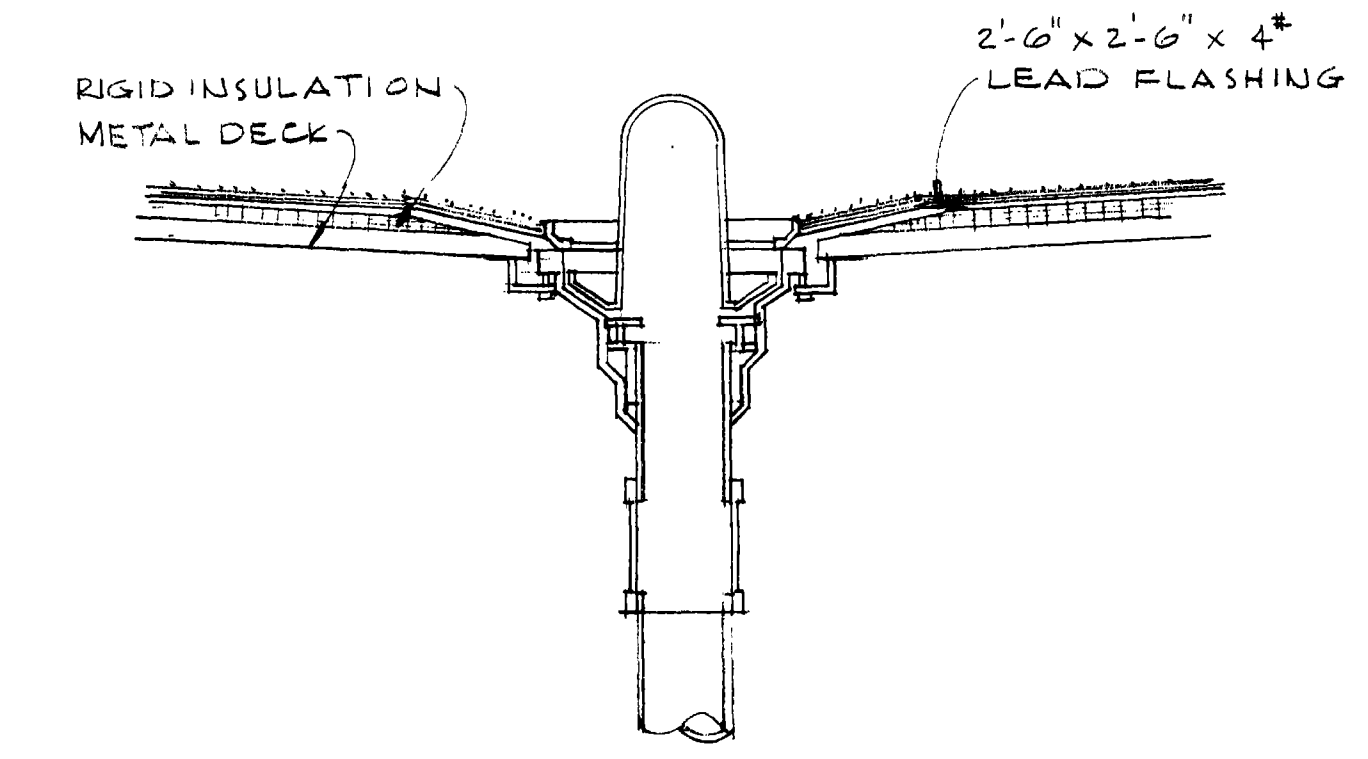

5 ROOF DRAIN
1/2" = 1'-0"

SHEET SCHEDULE	
NO.	DESCRIPTION
1	SITE PLAN, ROOF PLANS DETAILS
2	VISITORS FACILITY FOUNDATION PLAN, ROOF FRAMING PLAN & FLOOR PLAN
3	MULTI-PURPOSE BUILDING FOUNDATION PLAN, FOOTING DETAILS
4	MULTI-PURPOSE BUILDING ROOF & MEZANINE FRAMING PLANS & DETAILS
5	
6	
7	
8	
9	
10	

V.F. & M.P.
SITE PLAN
ROOF PLANS
DETAILS

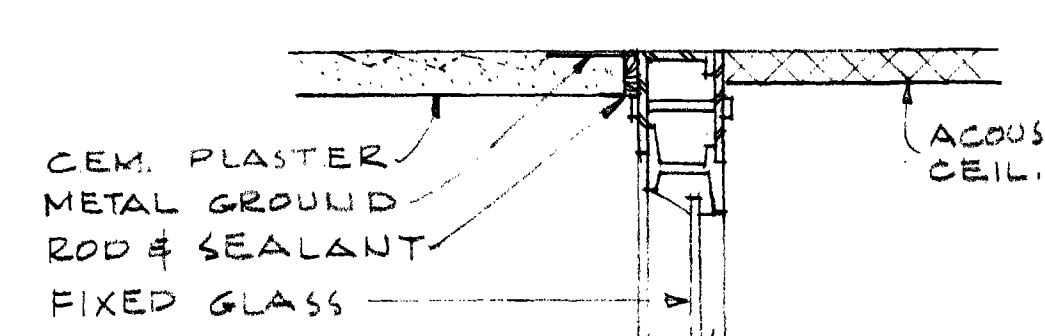

1 HEAD

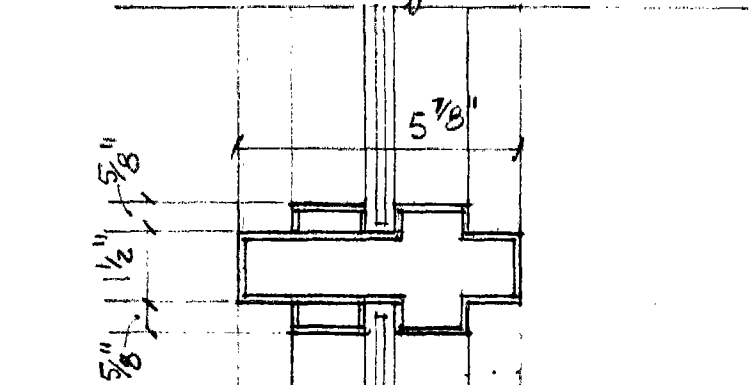

2 MULLION

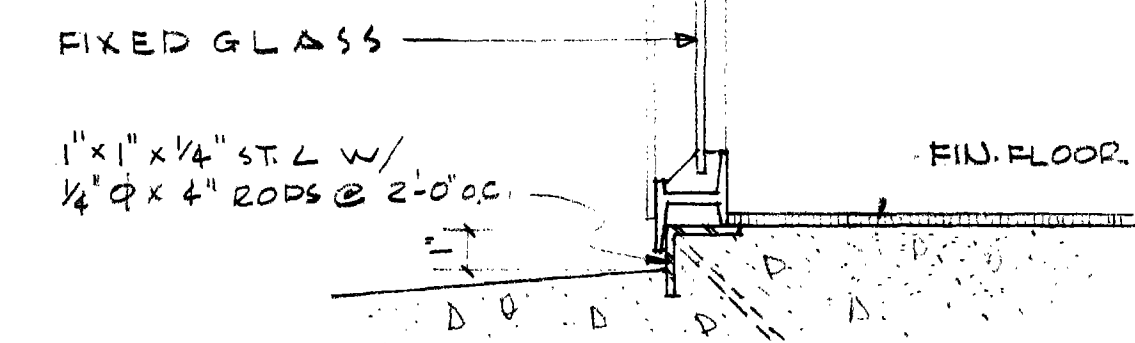

3 SILL

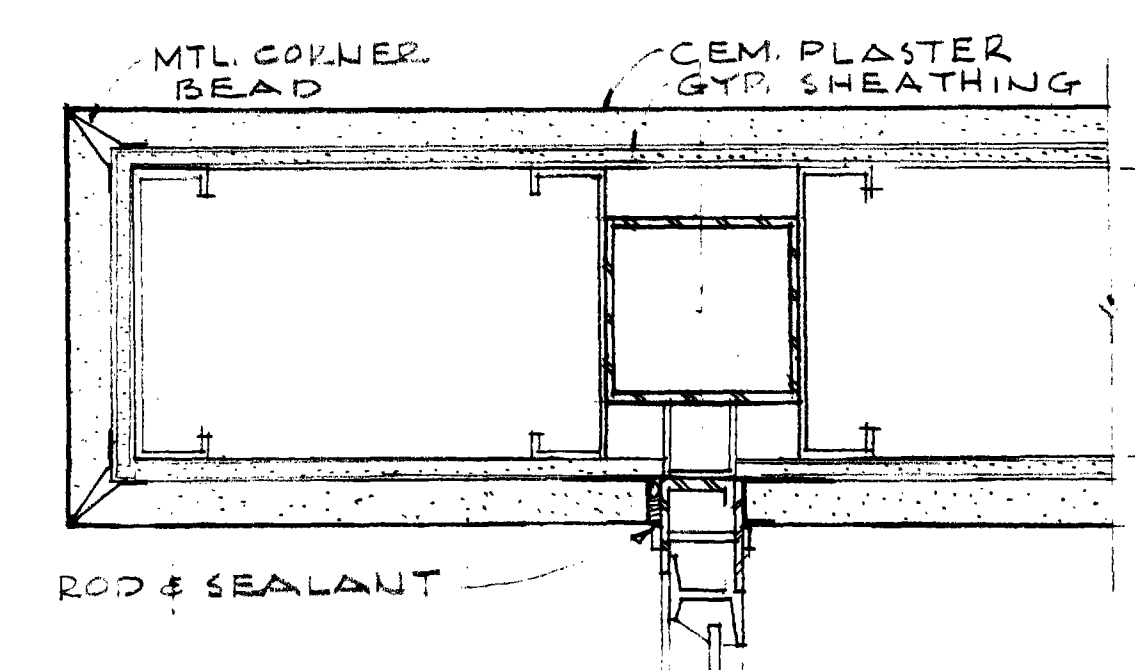

4 JAMB

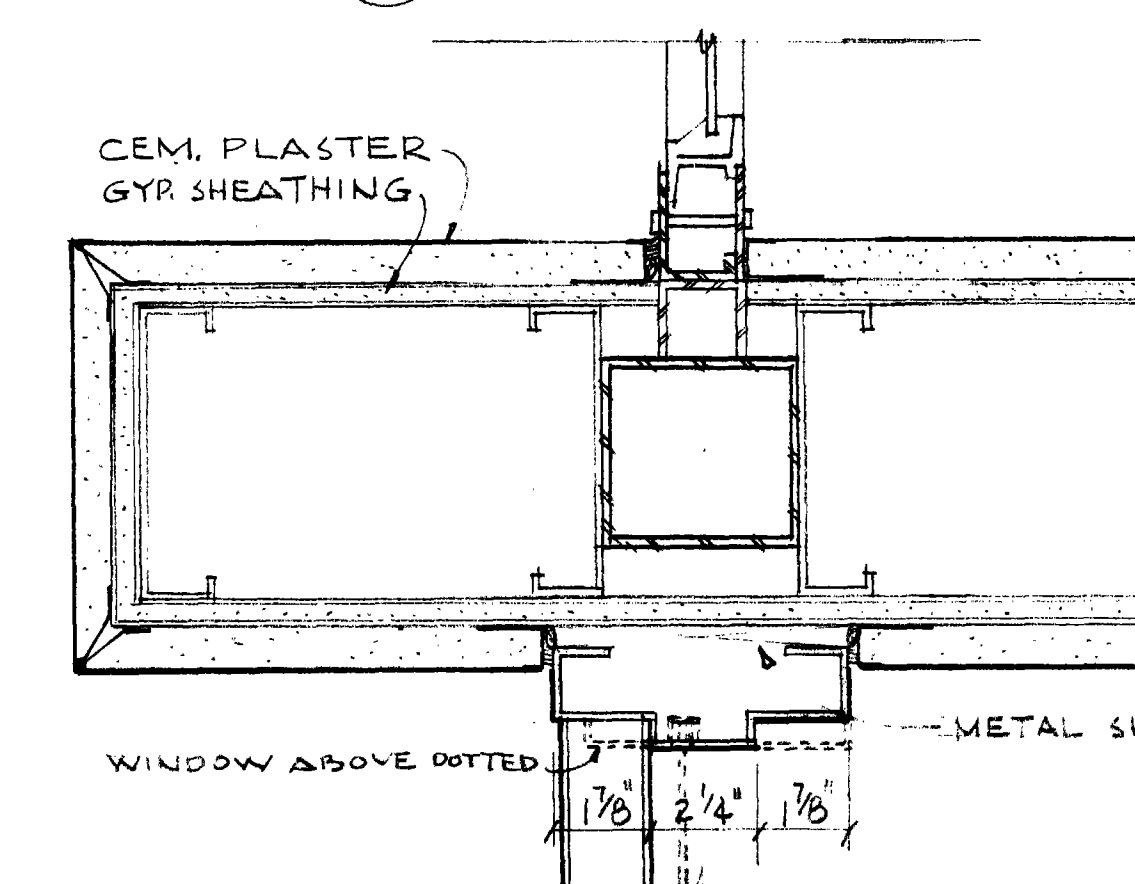

5 MULLION

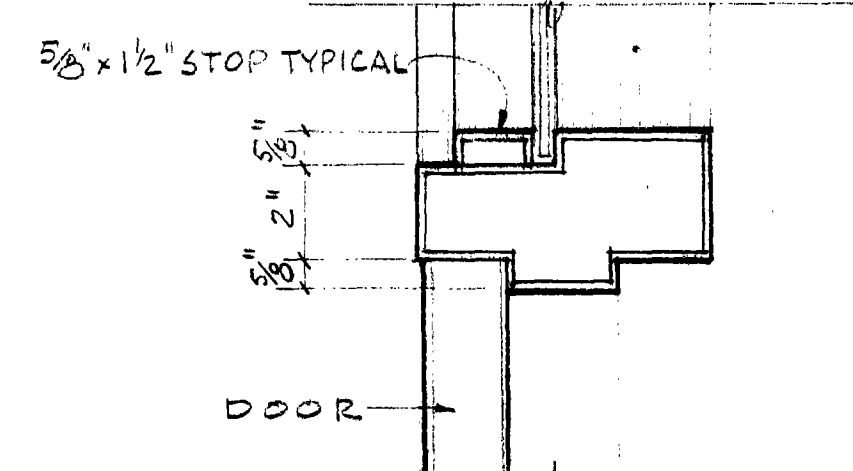

6 TRANSOM (MULLION SIMILAR)

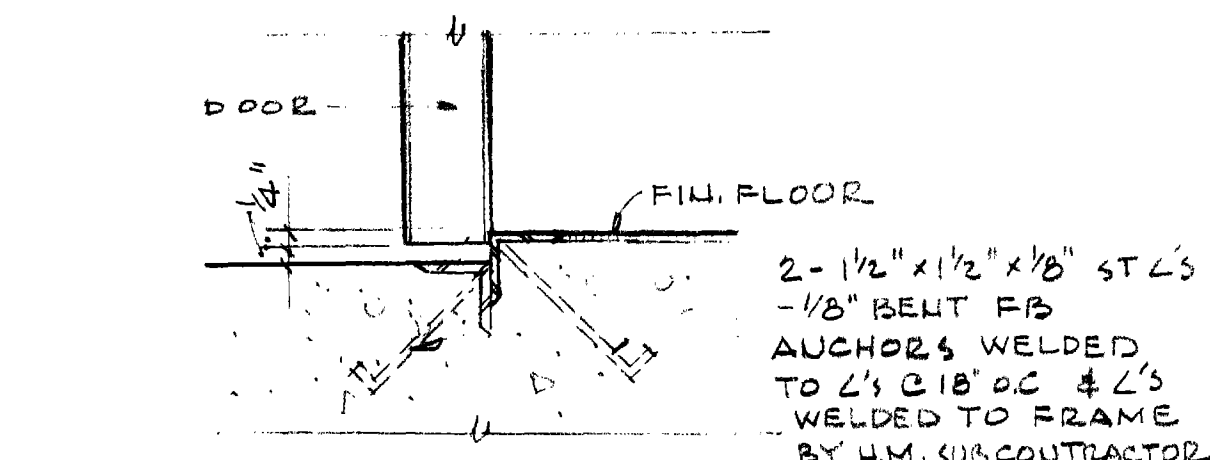

7 THRESHOLD

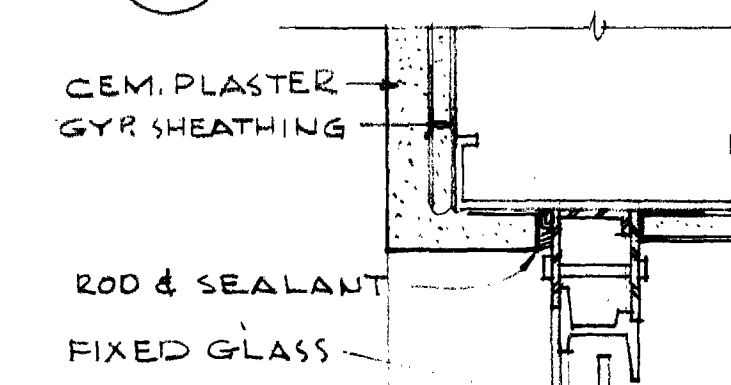

8 HEAD

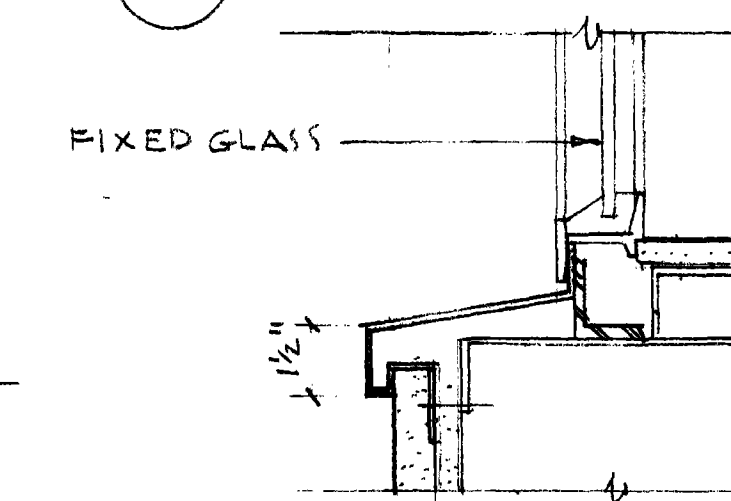

9 SILL

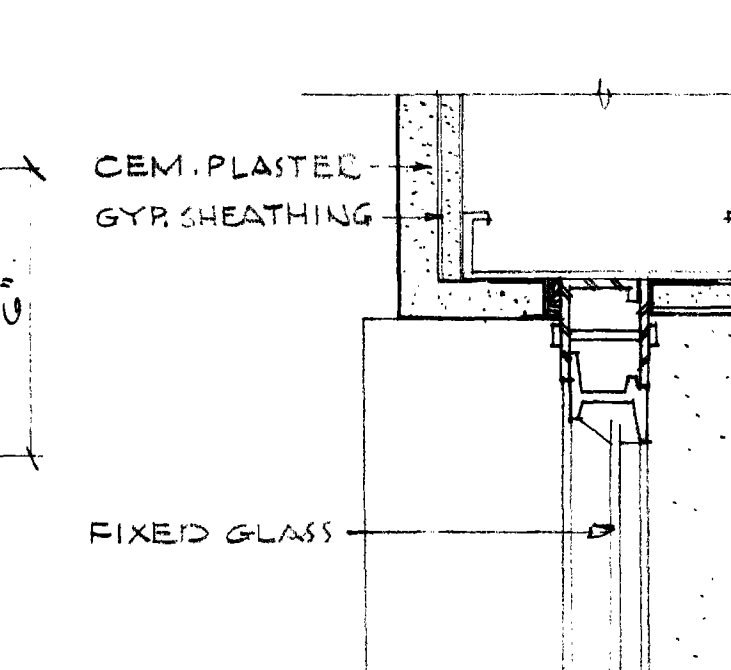

10 JAMB

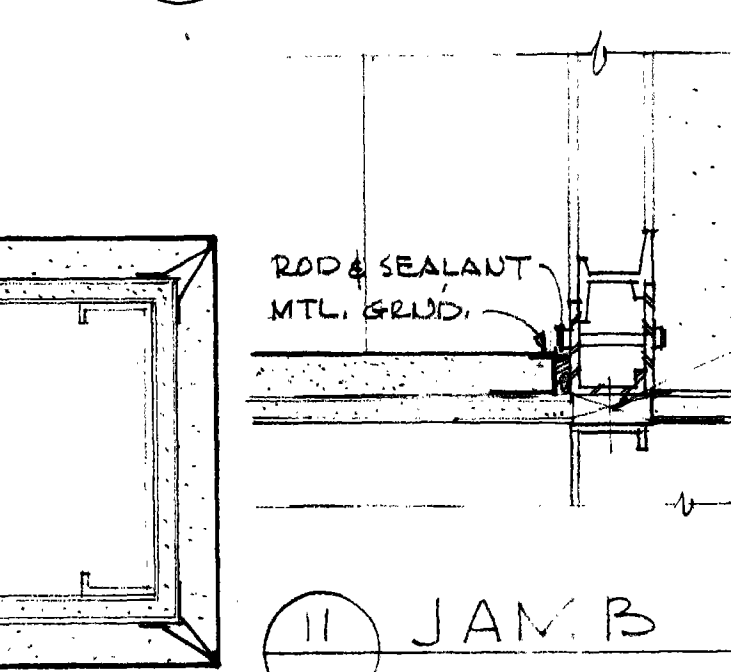

11 JAMB

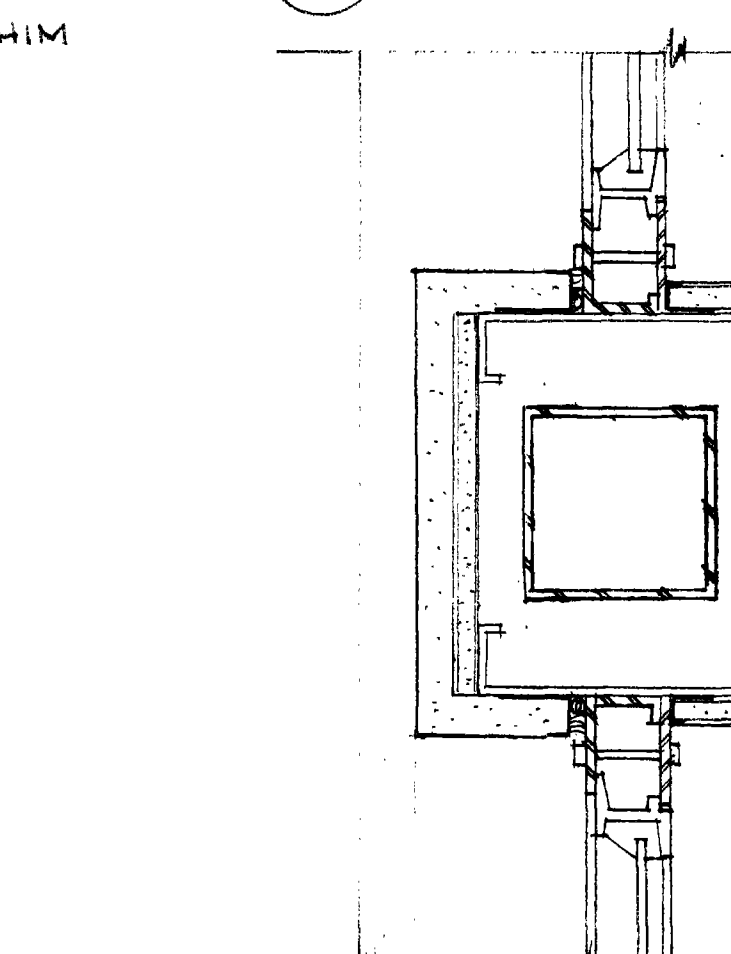

12 MULLION

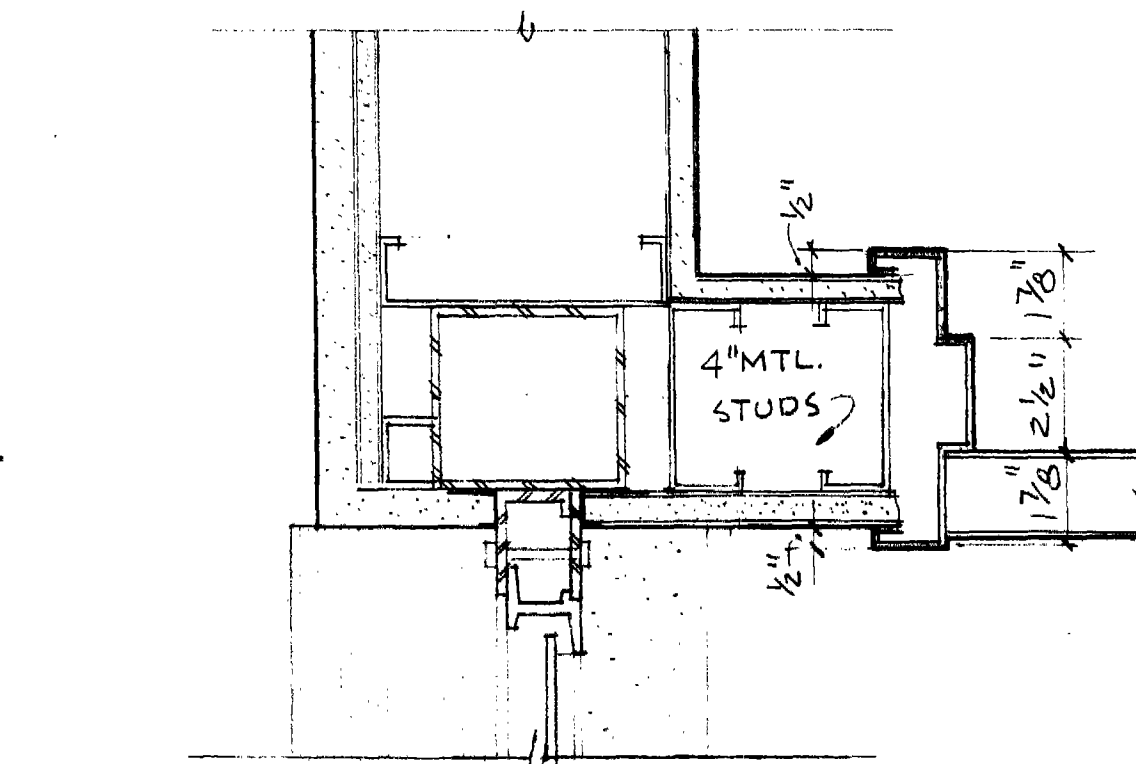

13 JAMB

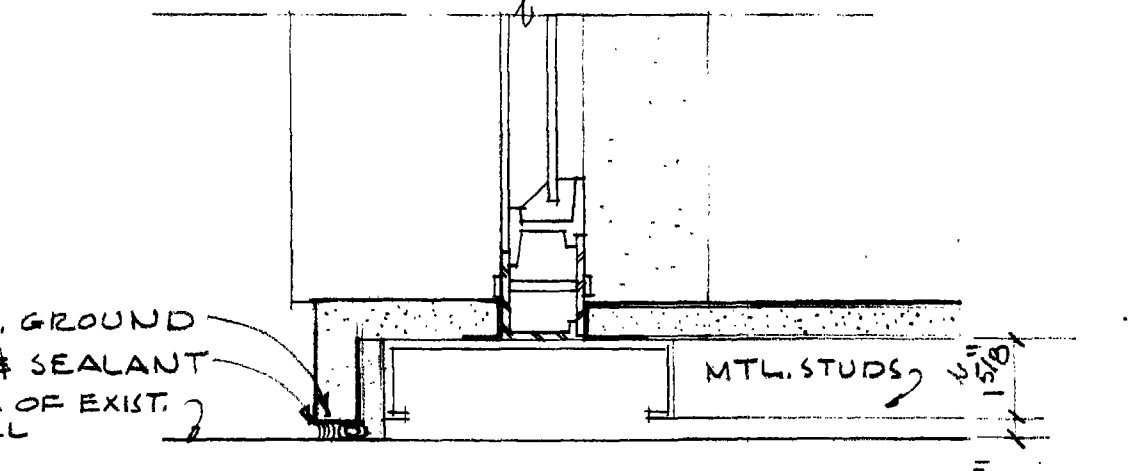

14 JAMB

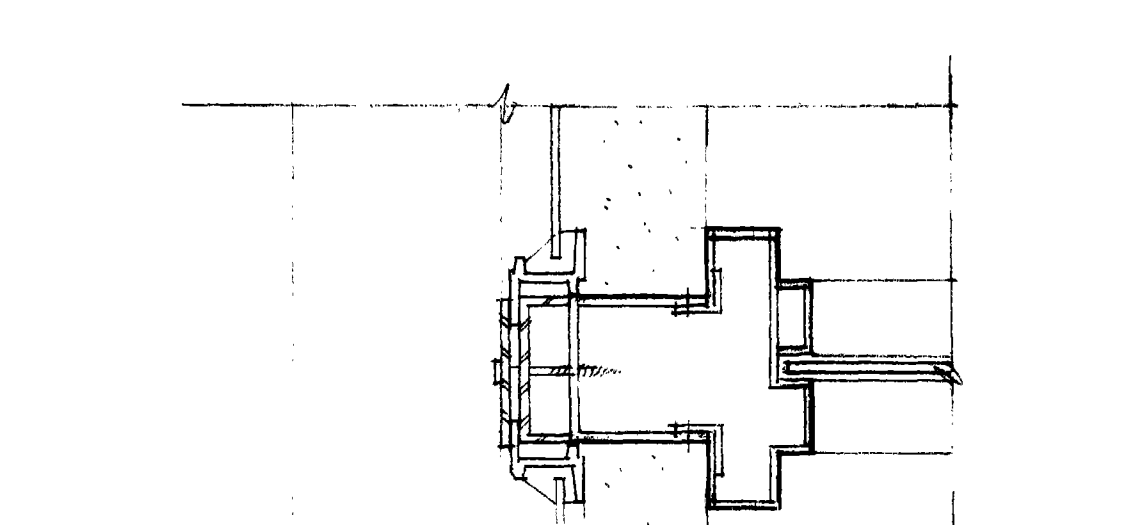

15 MULLION

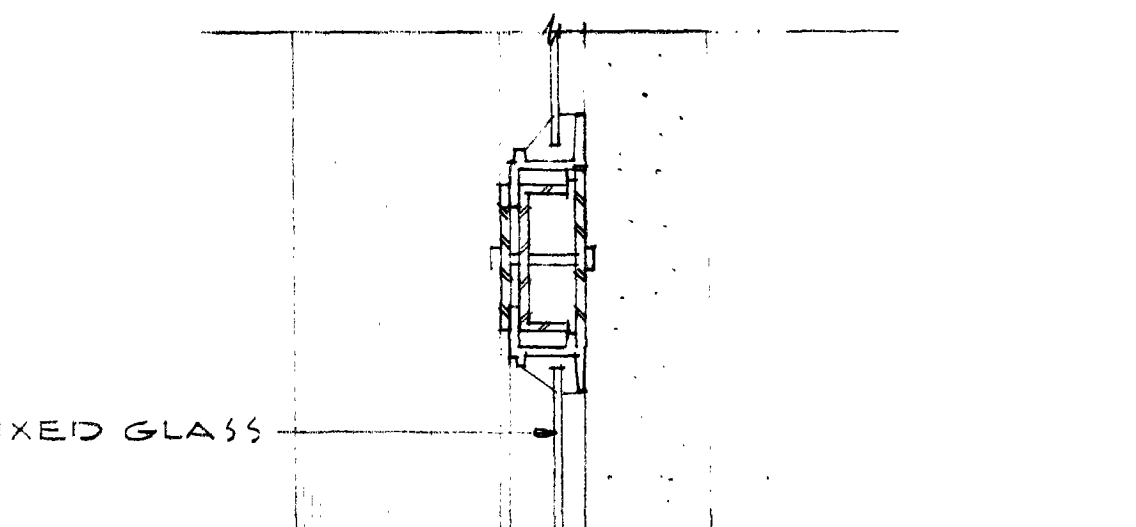

16 MULLION

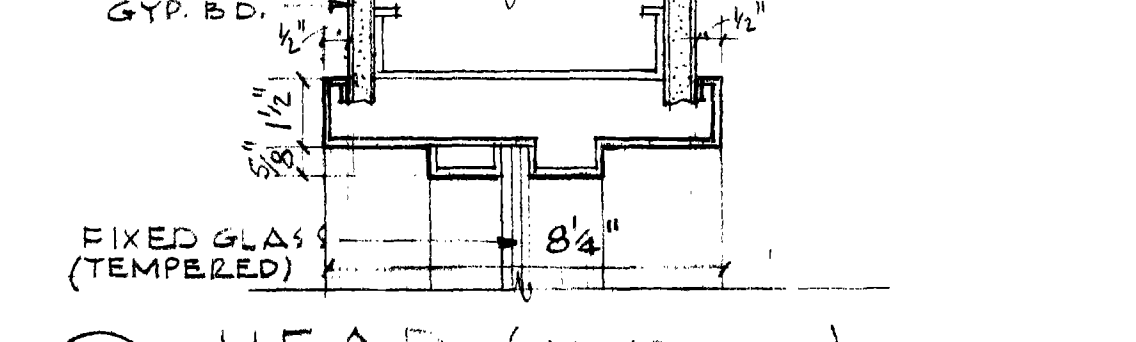

17 HEAD (JAMB SIM.)

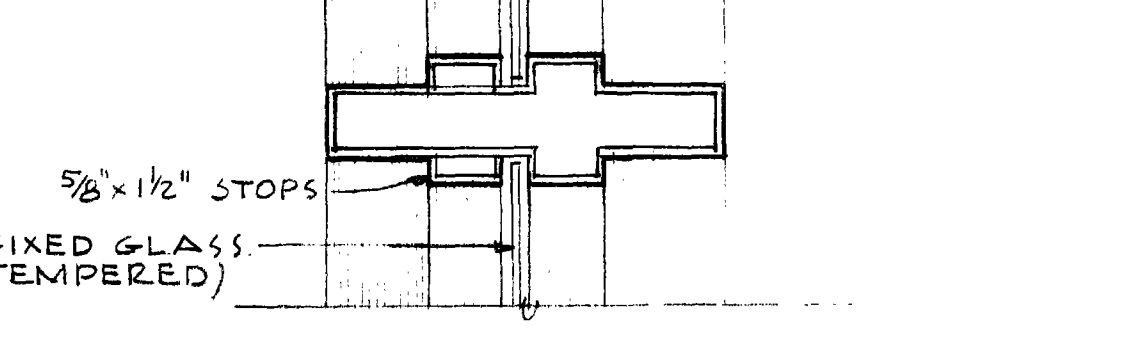

18 MULLION

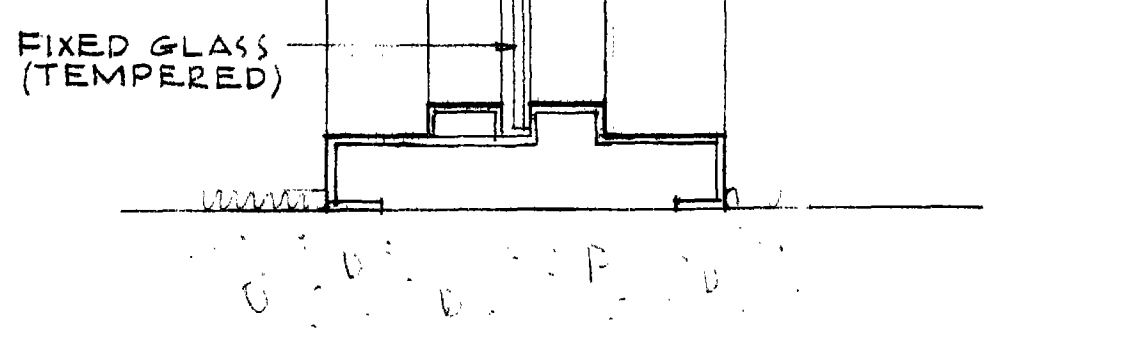

19 SILL

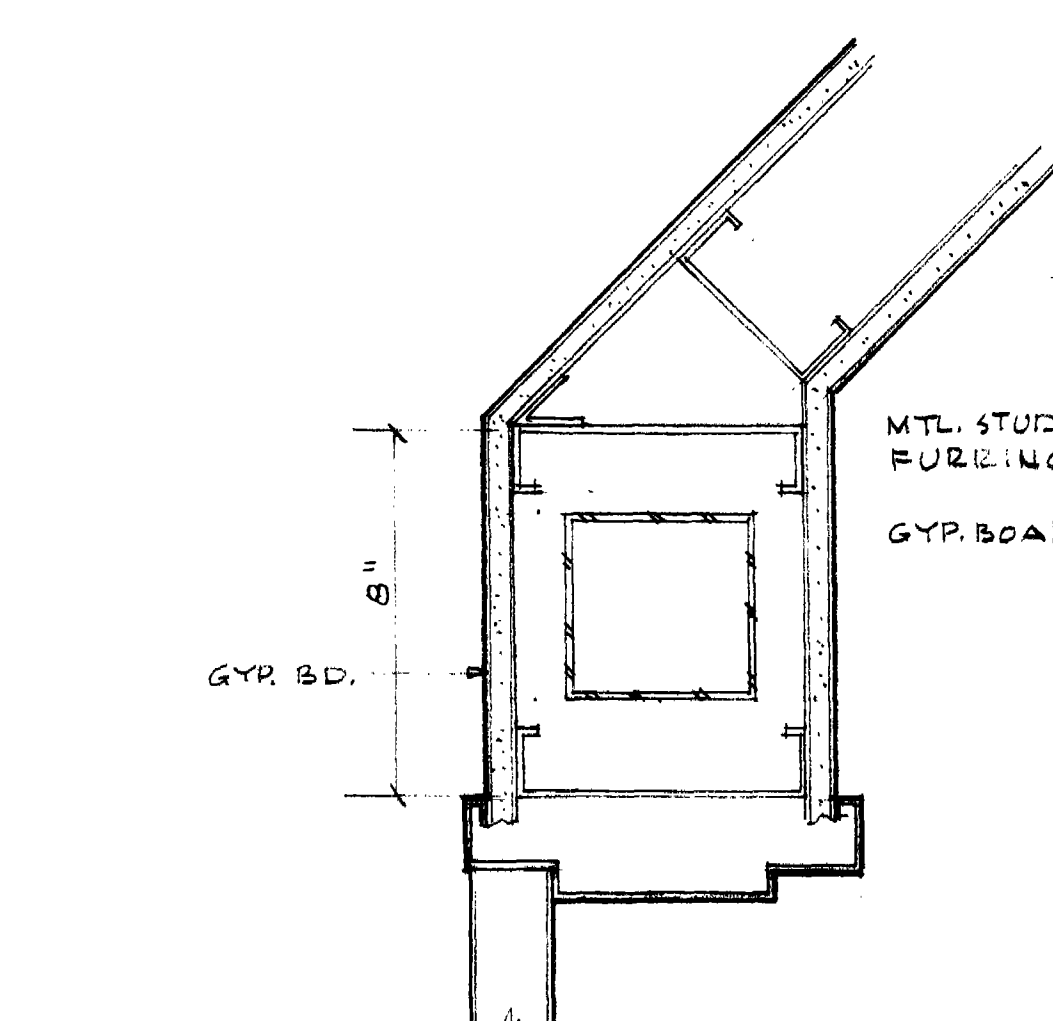

20 JAMB

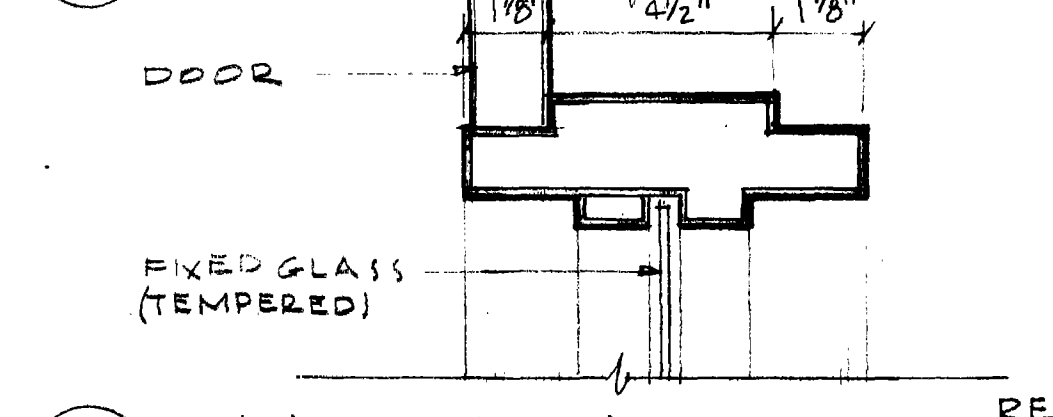

21 MULLION

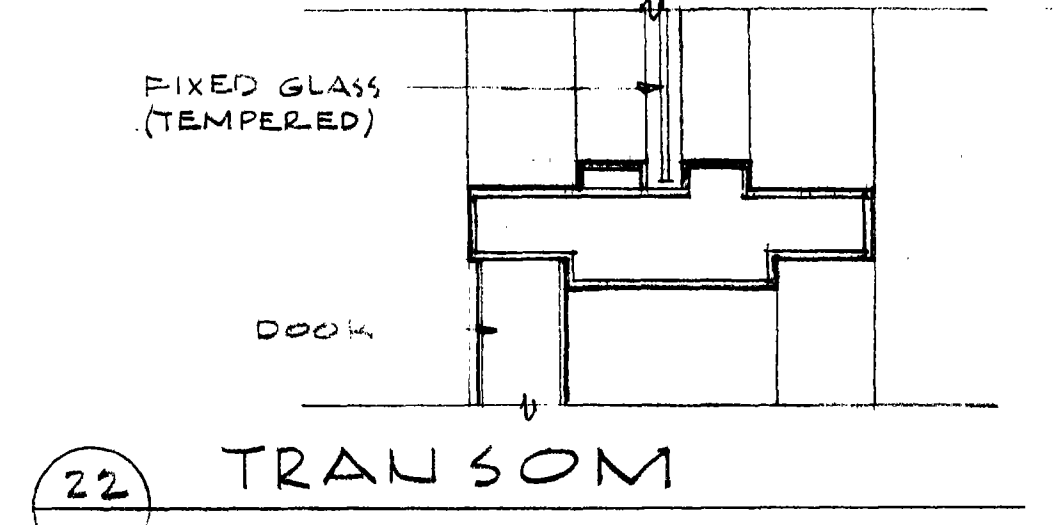

22 TRANSOM

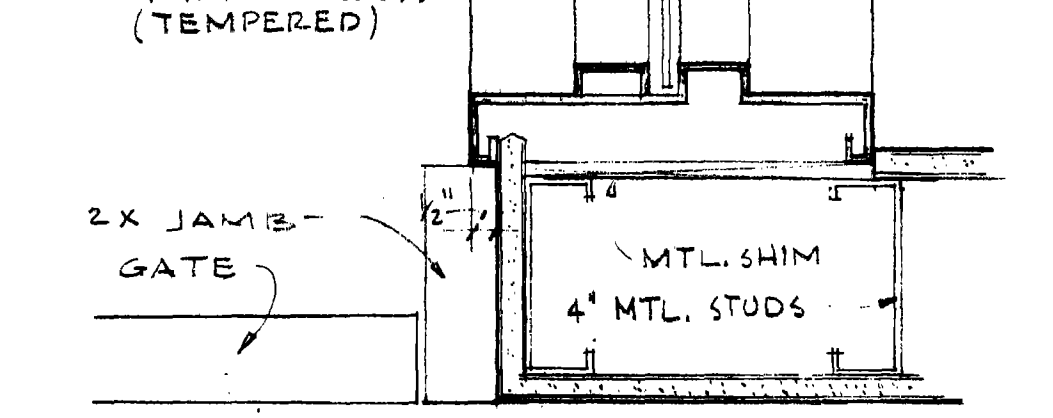

23 JAMB

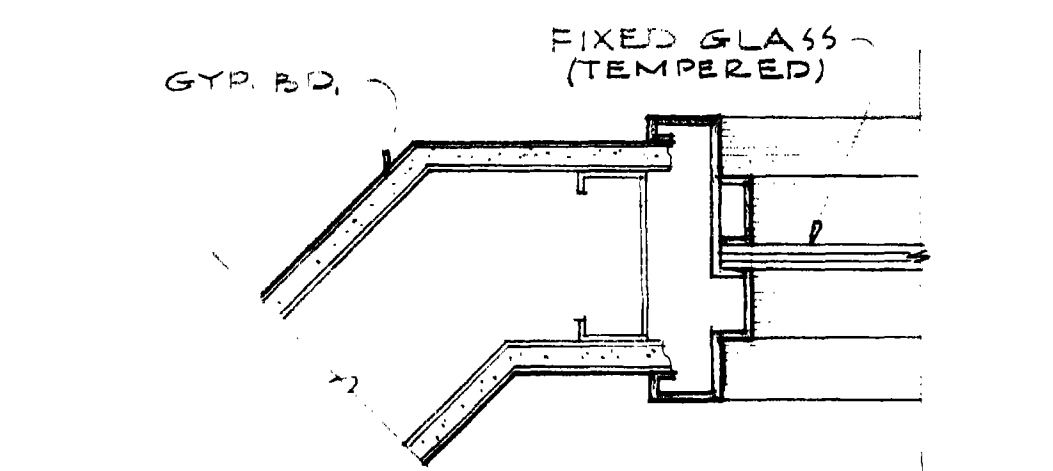

24 JAMB

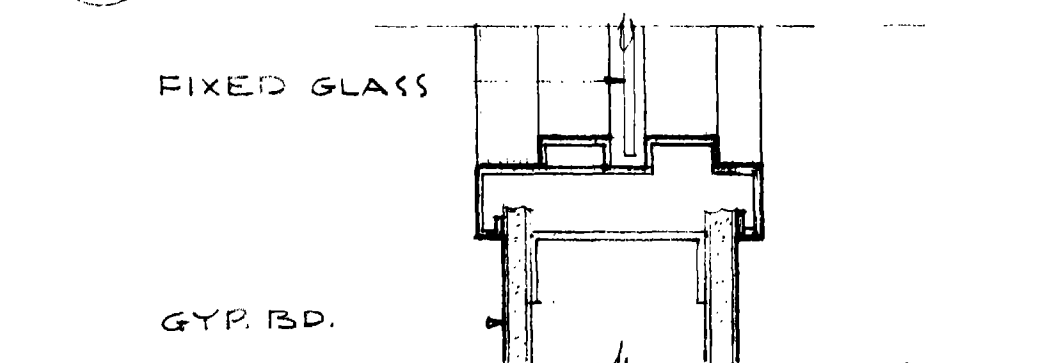

25 SILL JAMB & HEAD SIMILAR

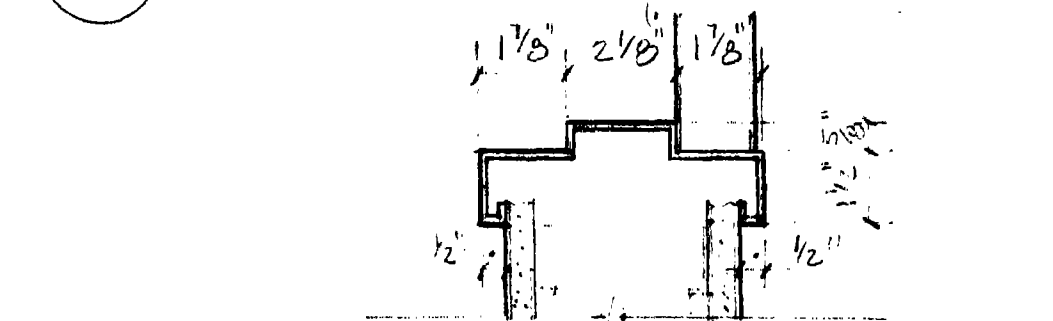

26 JAMB HEAD SIMILAR

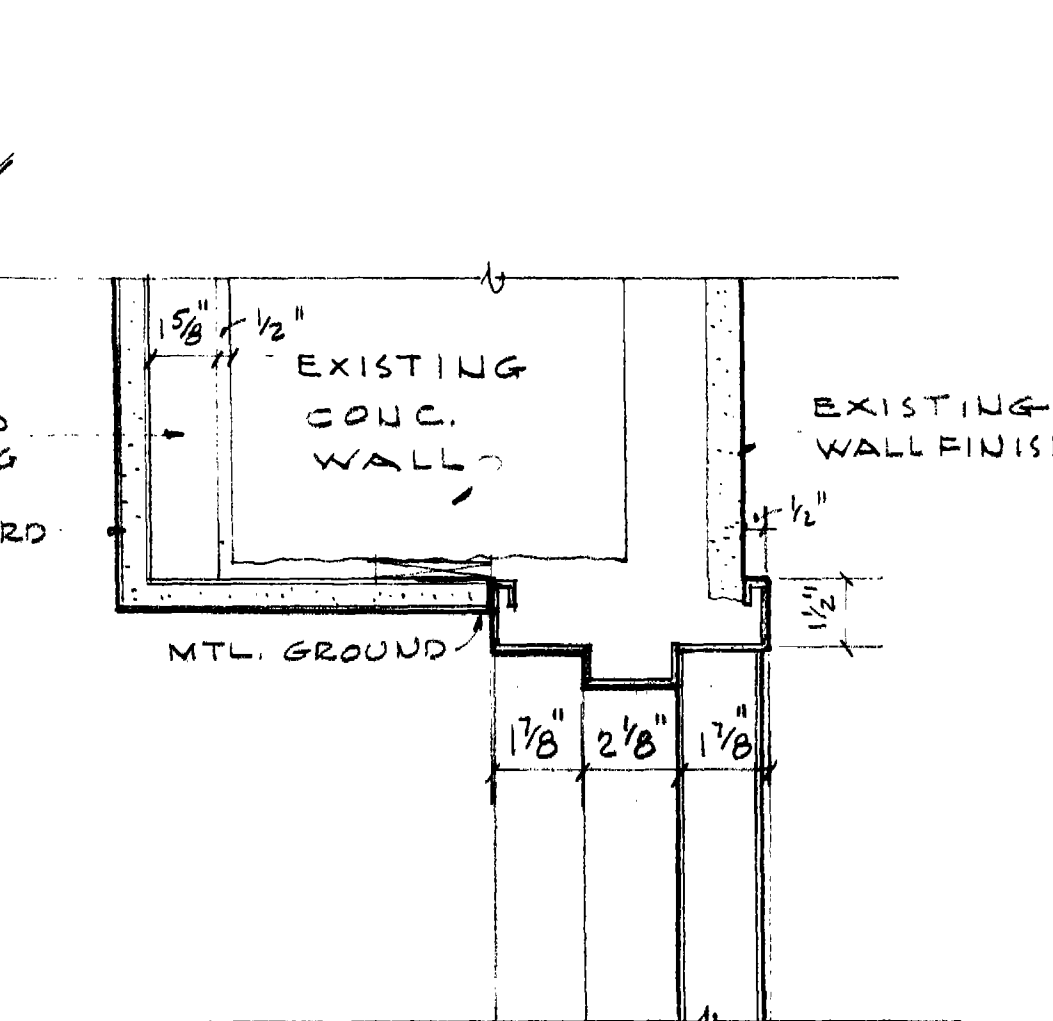

27 HEAD (JAMB SIMILAR)

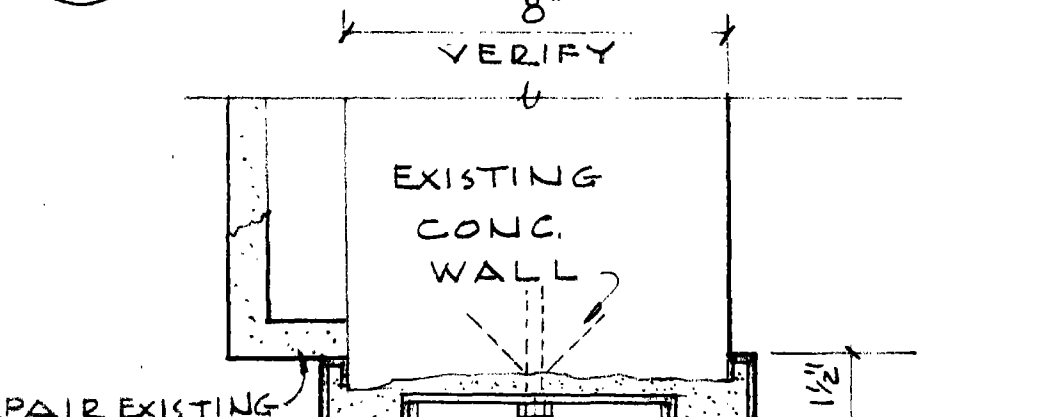

28 HEAD (JAMB SIMILAR)

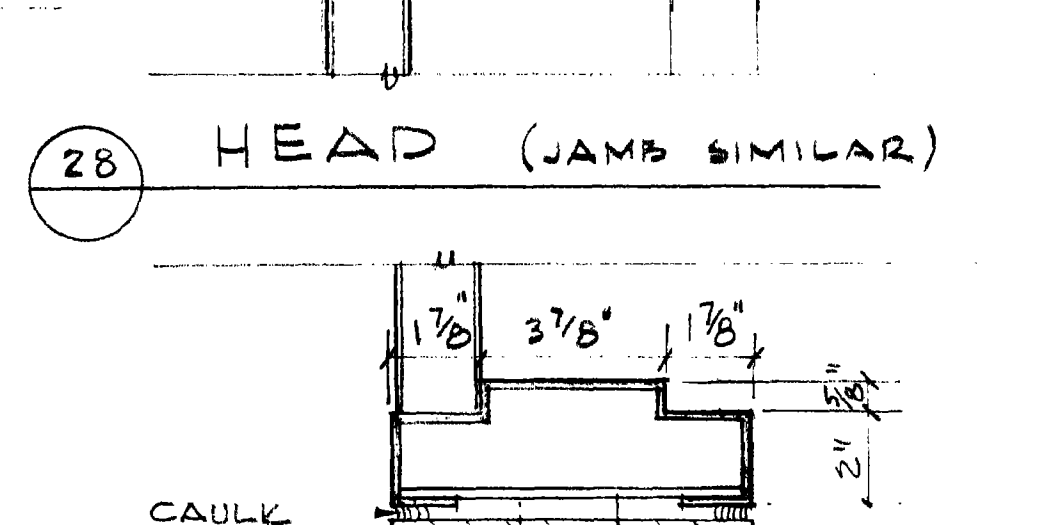

29 JAMB HEAD SIMILAR

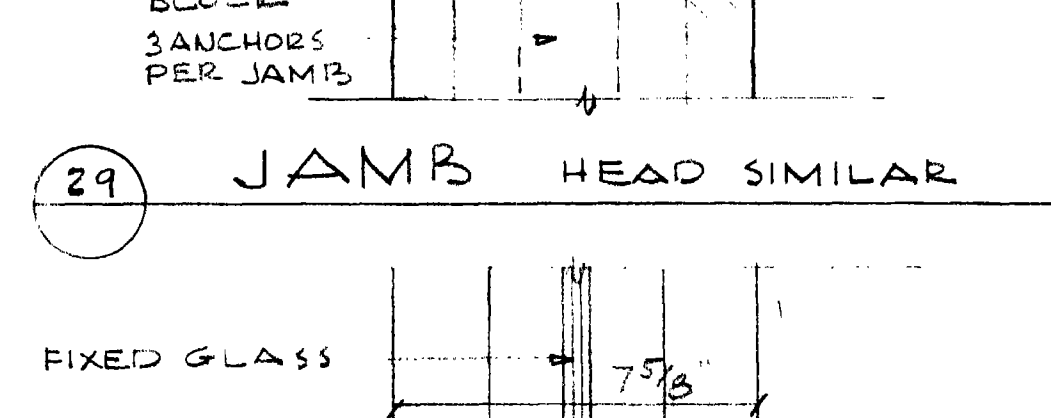

30 JAMB HEAD & SILL SIMILAR

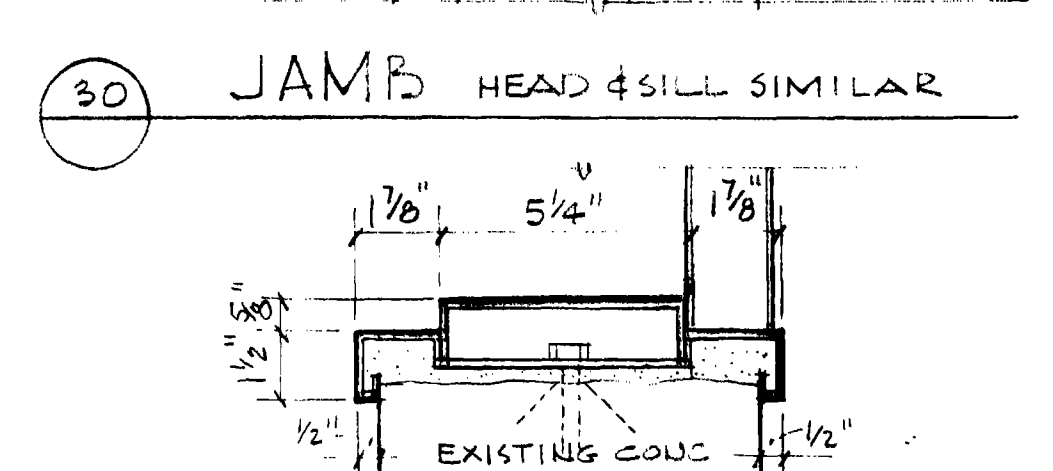

31 JAMB HEAD SIMILAR

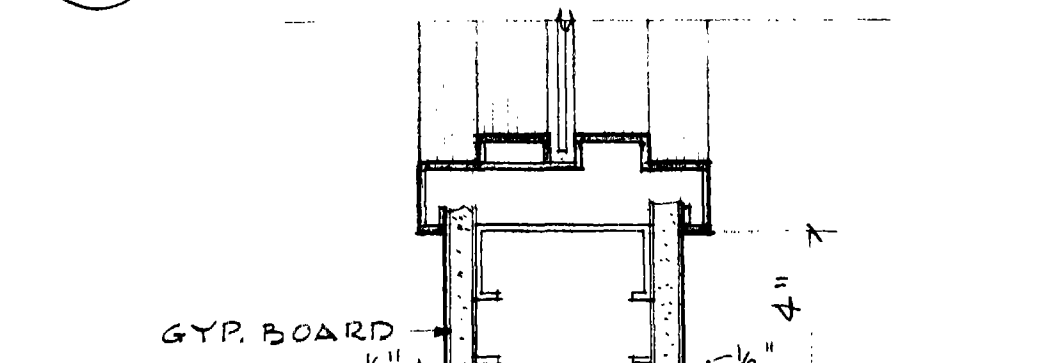

32 MULLION

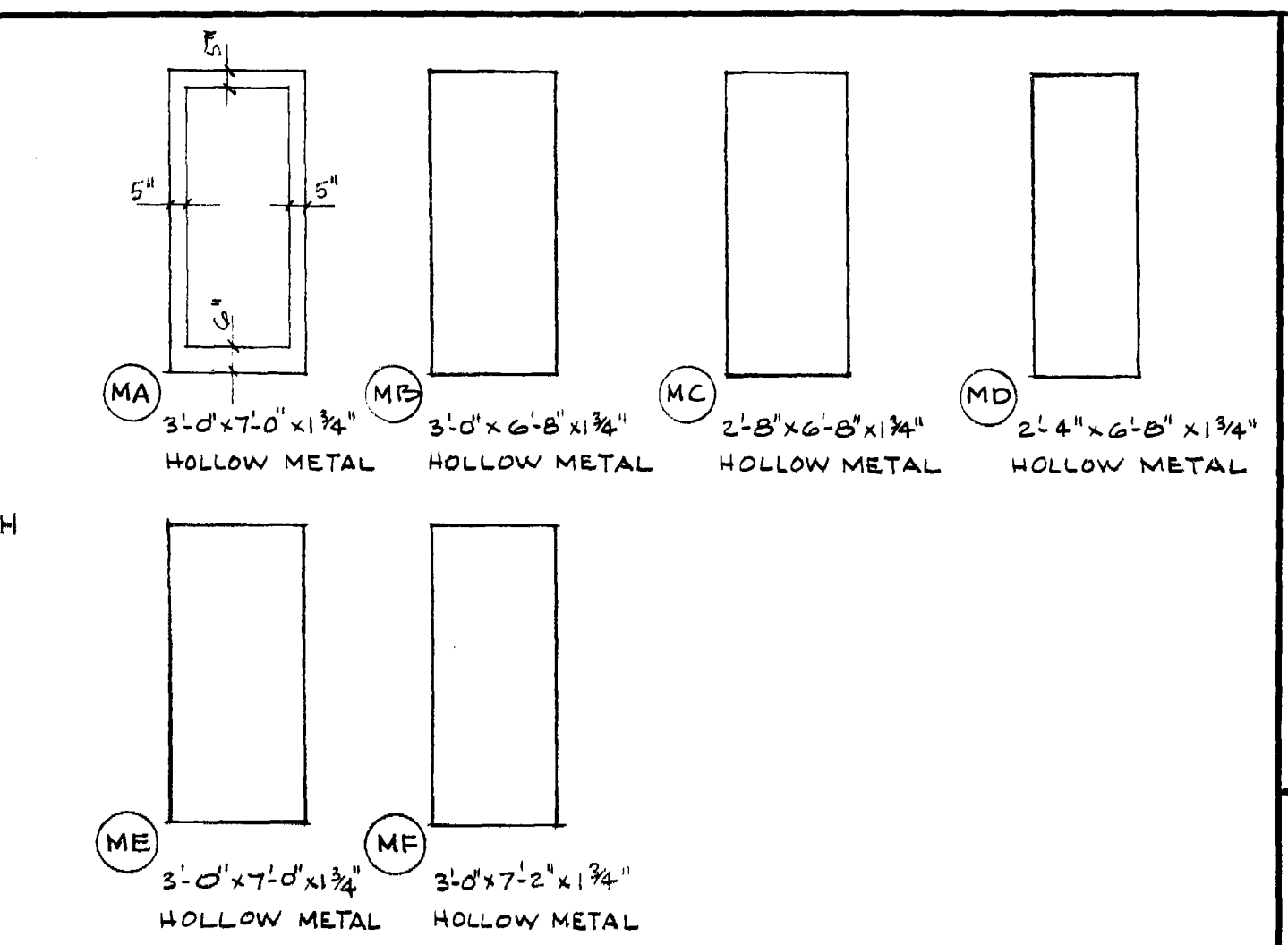

DOOR TYPES

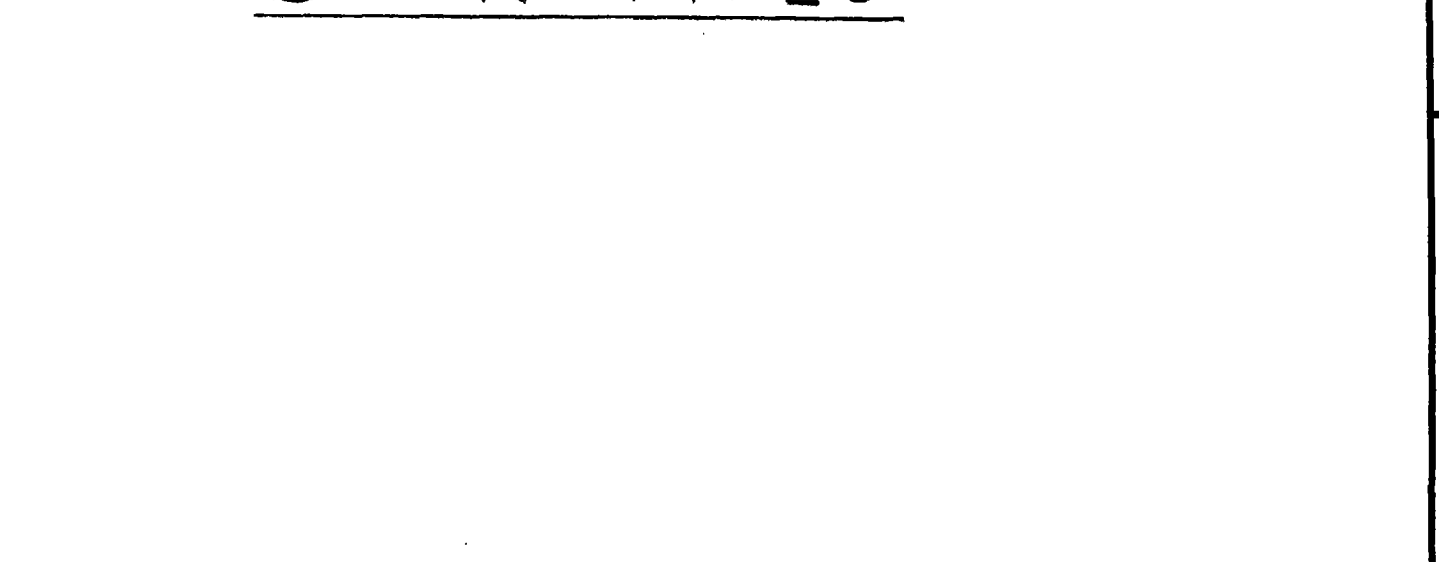

33 MULLION

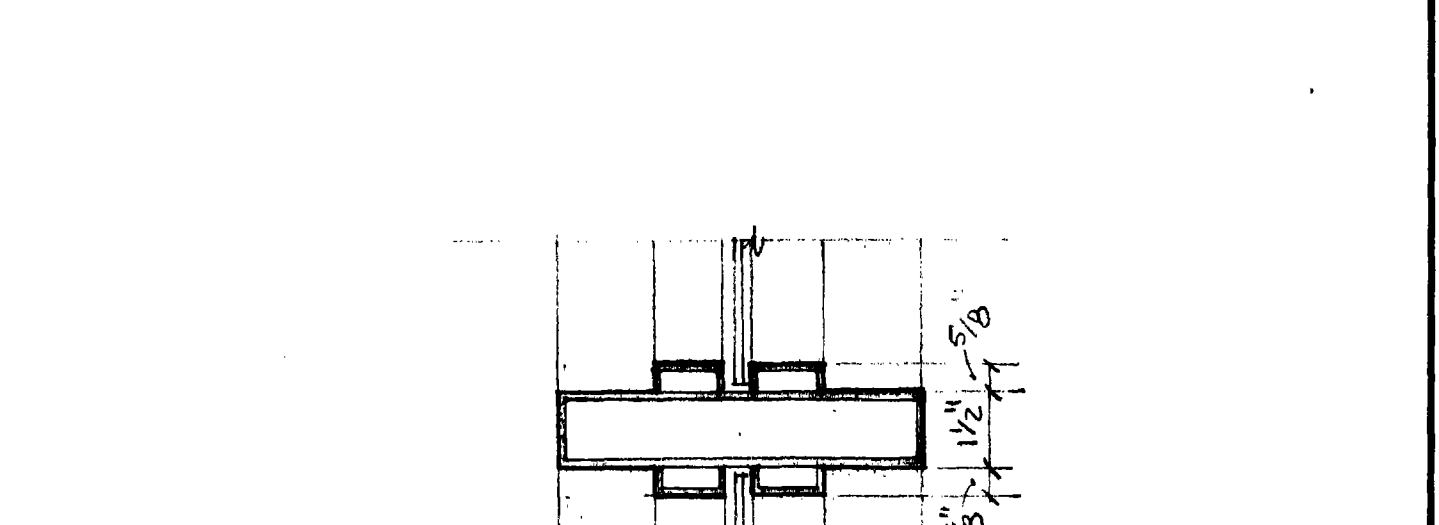

34 HEAD JAMB SIMILAR

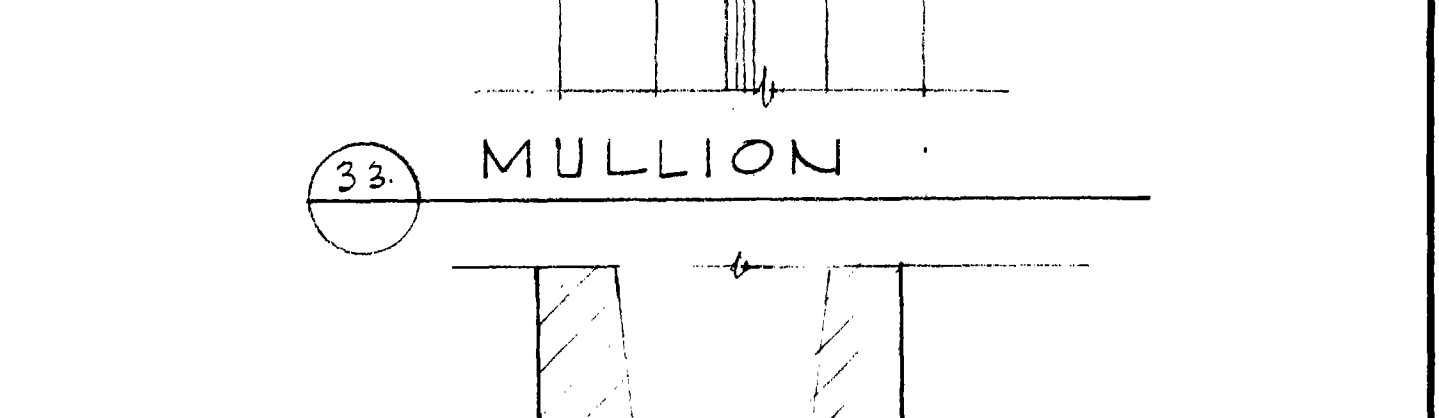

35 SILL

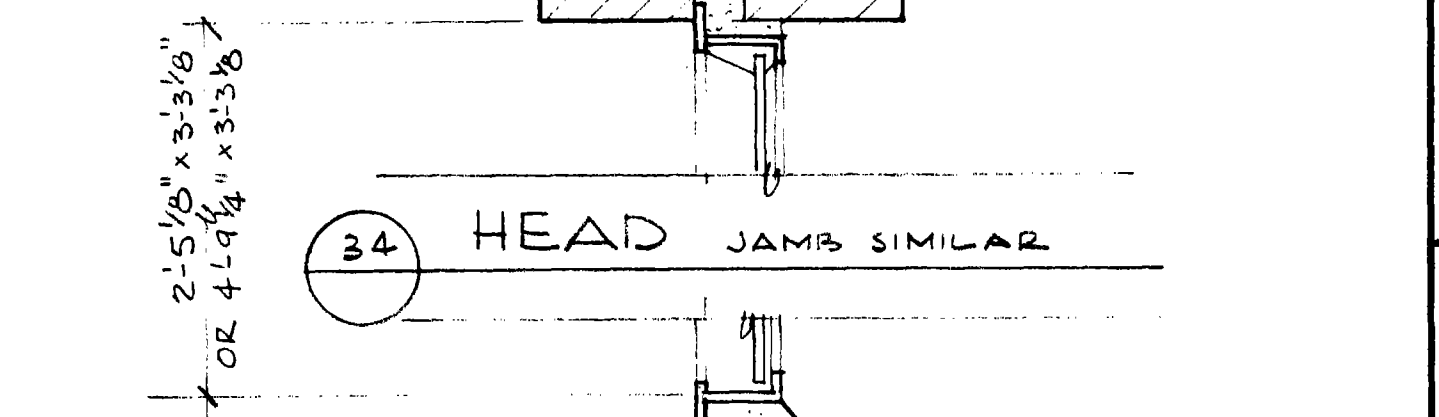

36 LOCK MULLION

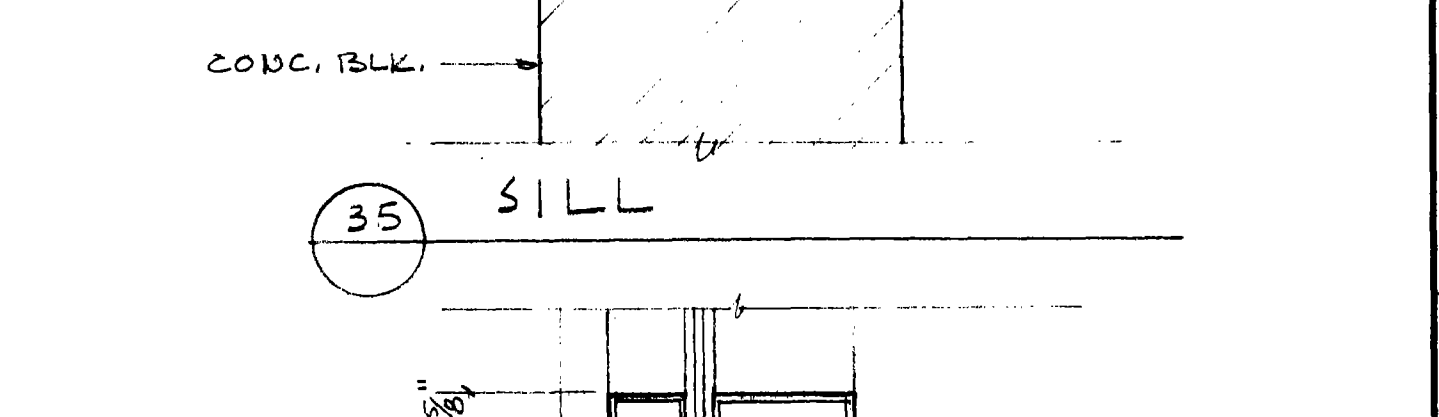

37 LOCK MULLION

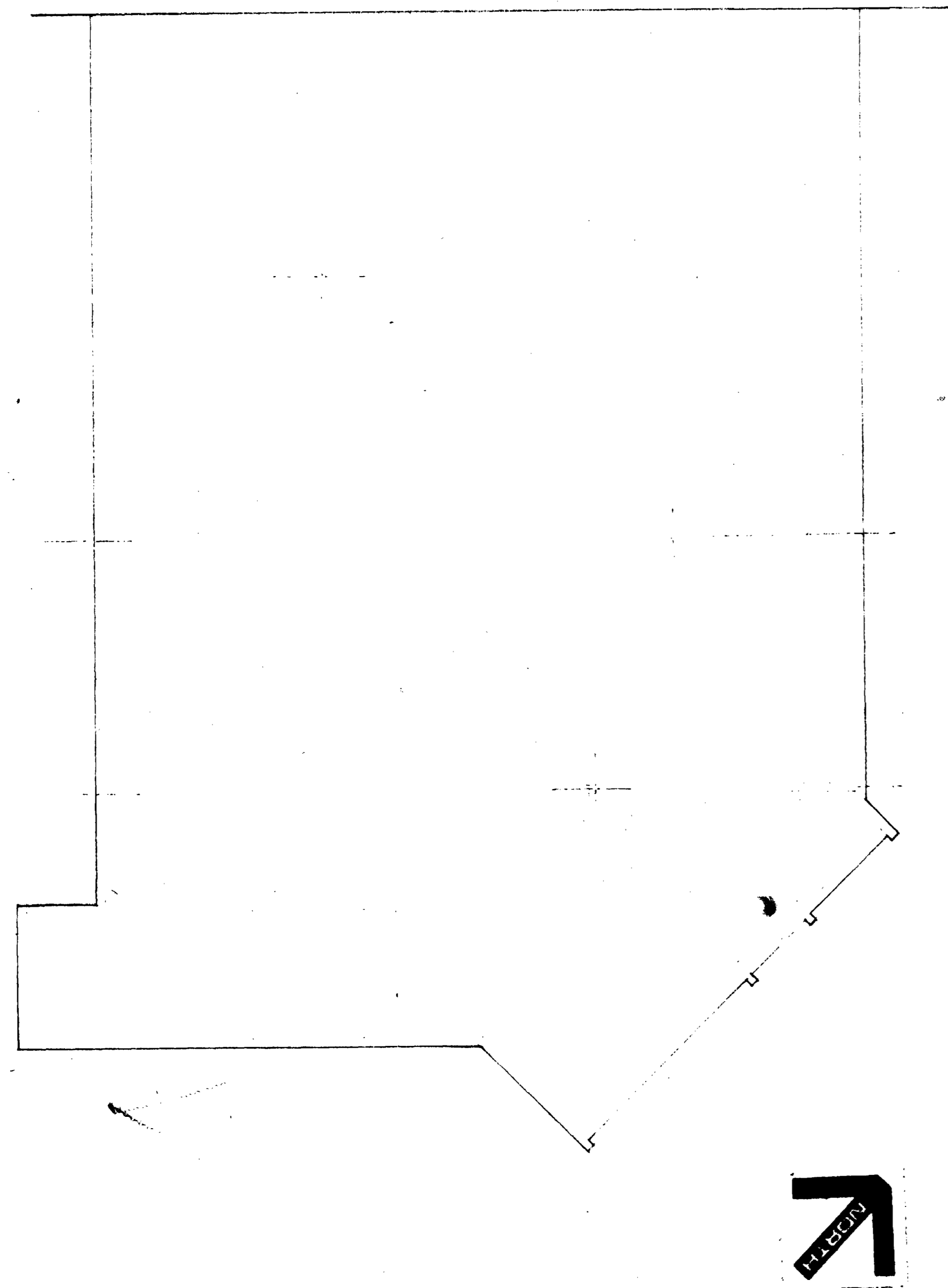

FOUNDATION PLAN
1/8" = 1'-0"

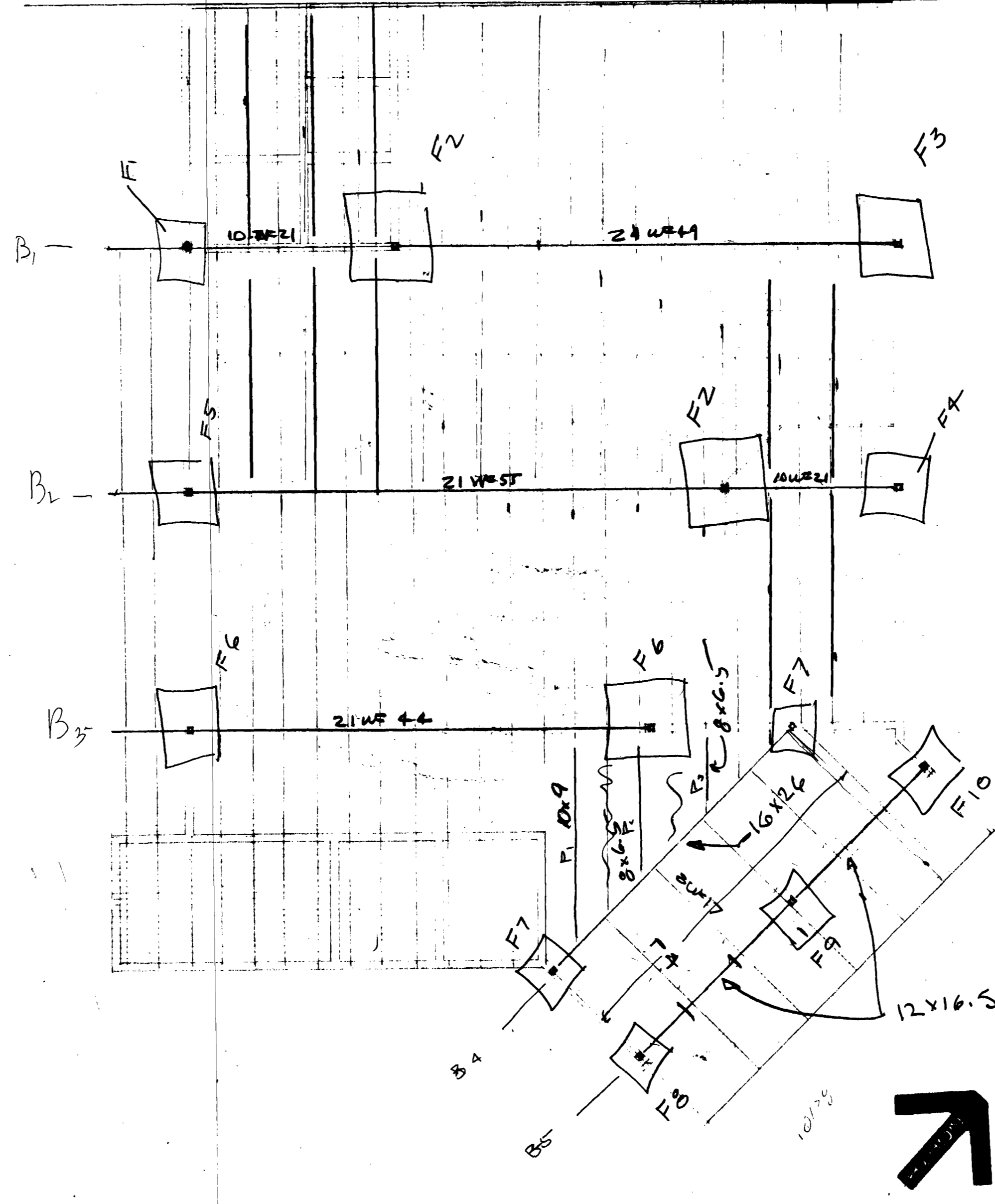

ROOF FRAMING PLAN
1/8" = 1'-0"

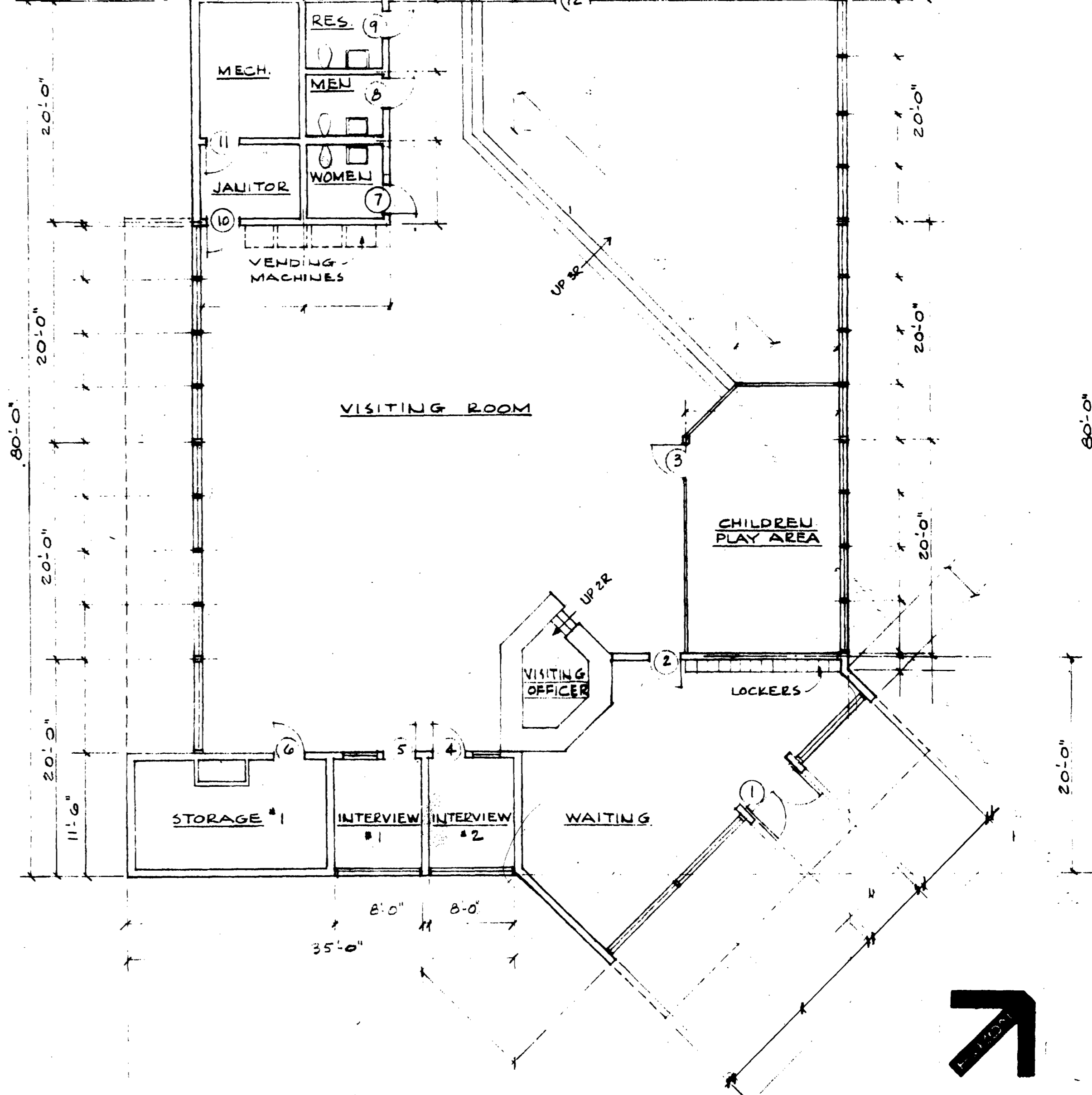

FLOOR PLAN
1/8" = 1'-0"

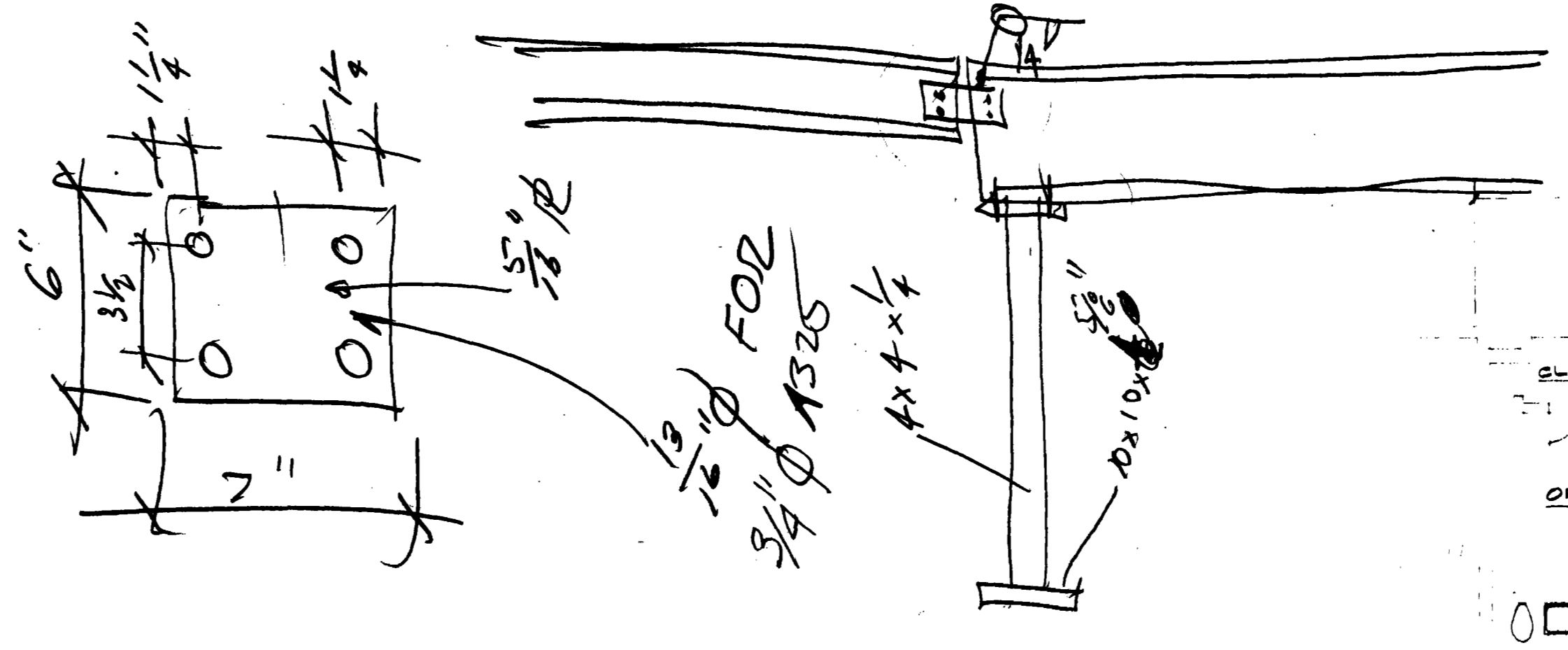

ROOM	FLOOR	BASE	WALLS		WAINSCOT		CEILING		TRIM	PAINTING				REMARKS
			MATERIAL	FINISH	MATERIAL	FINISH	MATERIAL	FINISH		HT.	WALL	WAIN	CLG	
WAITING	VAT	RUBBER	3/8 G&B	T&S	NONE	NONE	ACQUITAL	PEE FINISH	HT.	LBP	NONE	NONE	ENAMEL	
VISITING OFFICER	CARPET													
VISITING ROOM														
CHILDREN PLAY AREA														
INTERVIEW #1														
INTERVIEW #2														
STORAGE #1	CONC		3/8 G&B	T&S									LBP	
WOMEN		SEAMLESS											ENAMEL	ENAMEL
MEN														
RESIDENT														
JANITOR	CONC	RUBBER												
MECHANICAL														
HALL														
STORAGE #2														
SHAKEDOWN			EXISTING											REMOVE EXISTING CORNER BASE

BLF
7533.3
X160
7533.3

ARCHITECTURE - ENGINEERING - PLANNING
ANNAND - BOONE & ASSOCIATES
A PROFESSIONAL CORPORATION
3333 SW KELLY ST. PORTLAND, OREGON 97201
DRAWN: [] CHECKED: []

OREGON STATE CORRECTIONAL INSTITUTION
VISITORS FACILITY & MULTI-PURPOSE BUILDING
OREGON
SALEM

NO.	DATE

V.F.
FOUNDATION PLAN
ROOF FRAMING PLAN
FLOOR PLAN
SCHEDULES & DETAILS

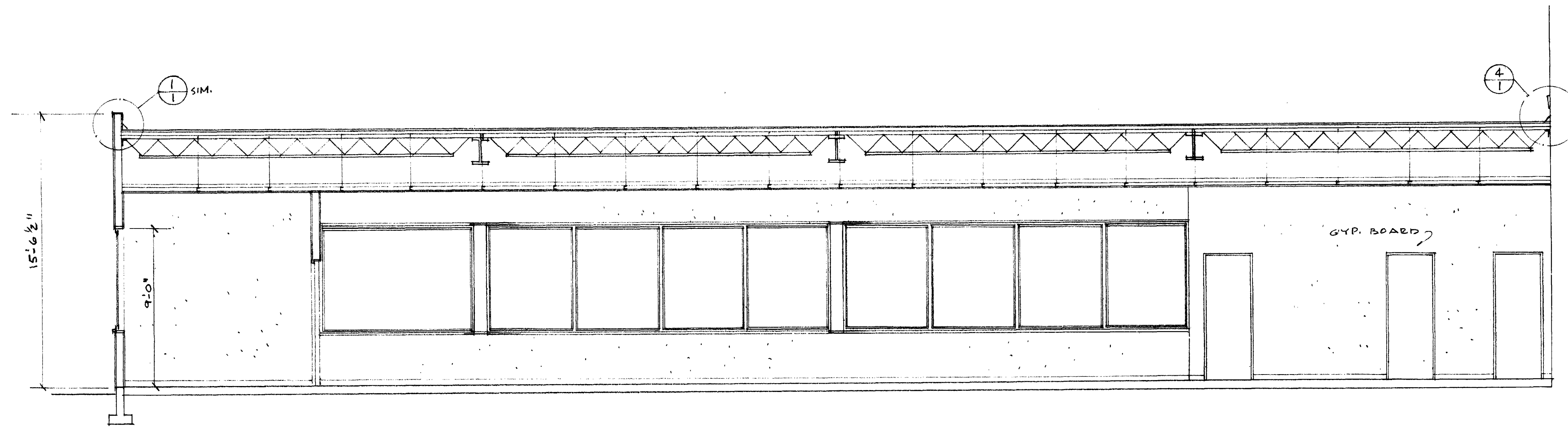

1 SECTION 1/4" = 1'-0"

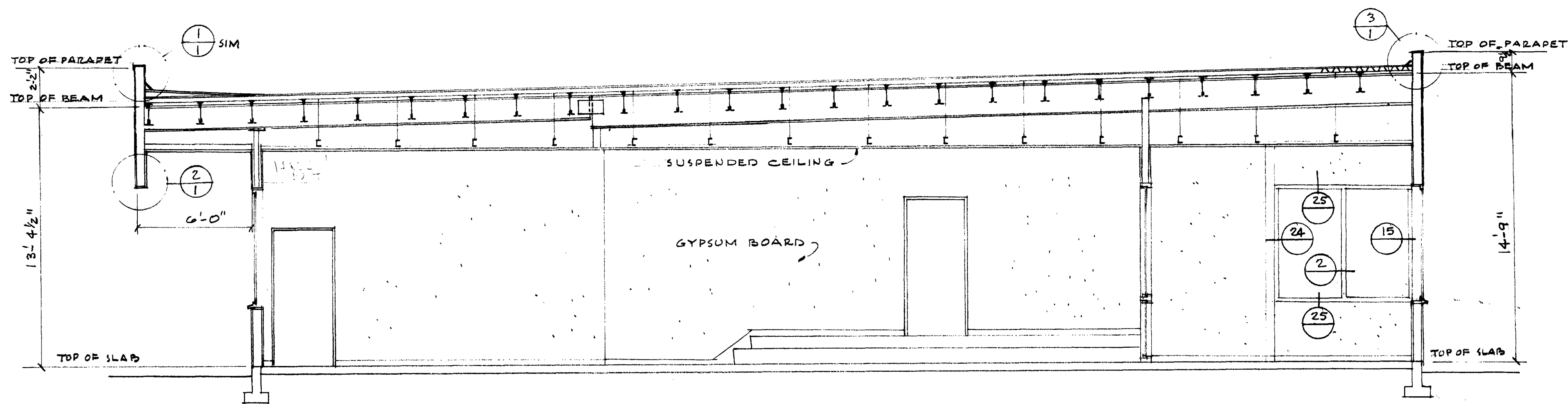

2 SECTION 1/4" = 1'-0"

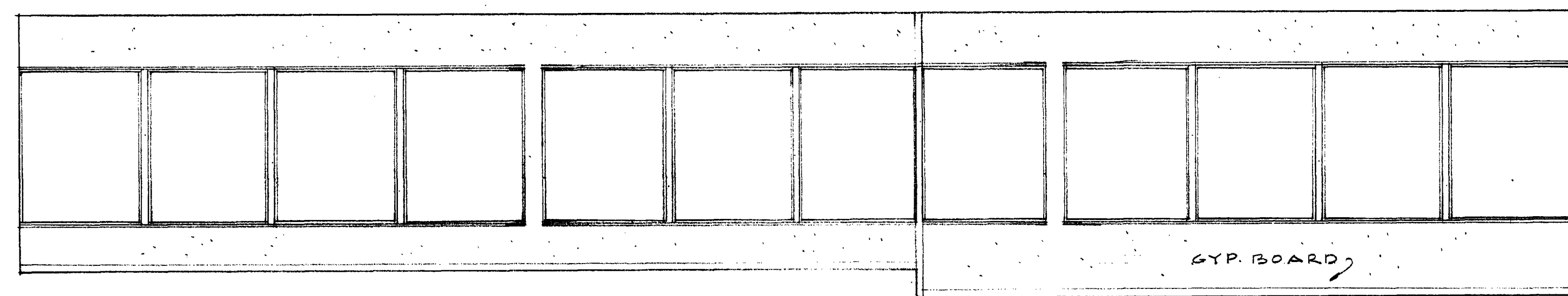

1. VISITING ROOM - NORTHEAST ELEVATION 1/4" = 1'-0"

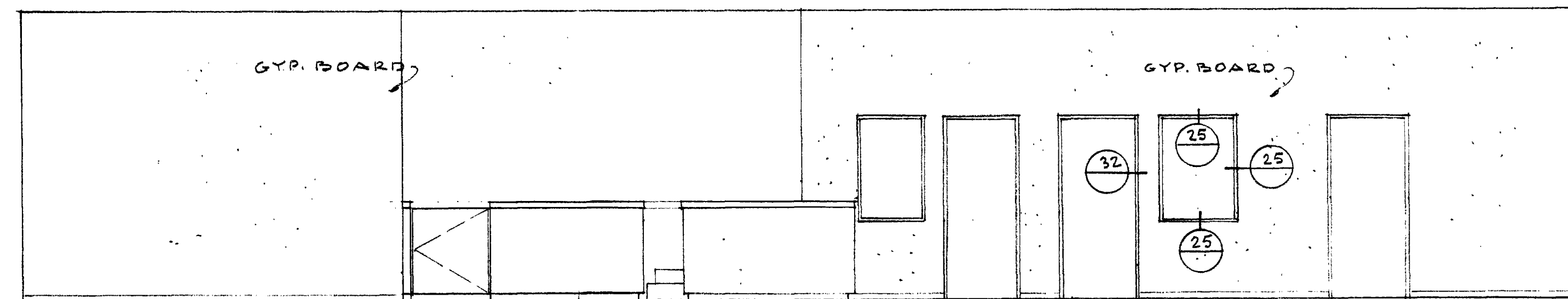

2. VISITING ROOM - SOUTHEAST ELEVATION 1/4" = 1'-0"

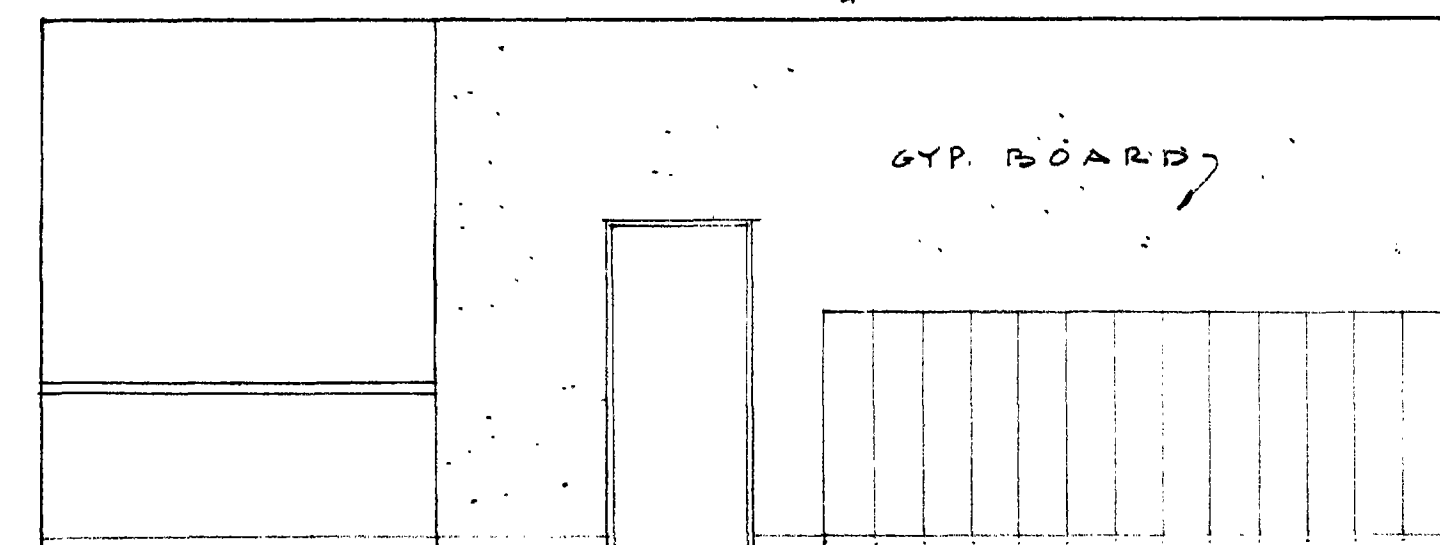

3. WAITING - NORTHWEST ELEVATION 1/4" = 1'-0"

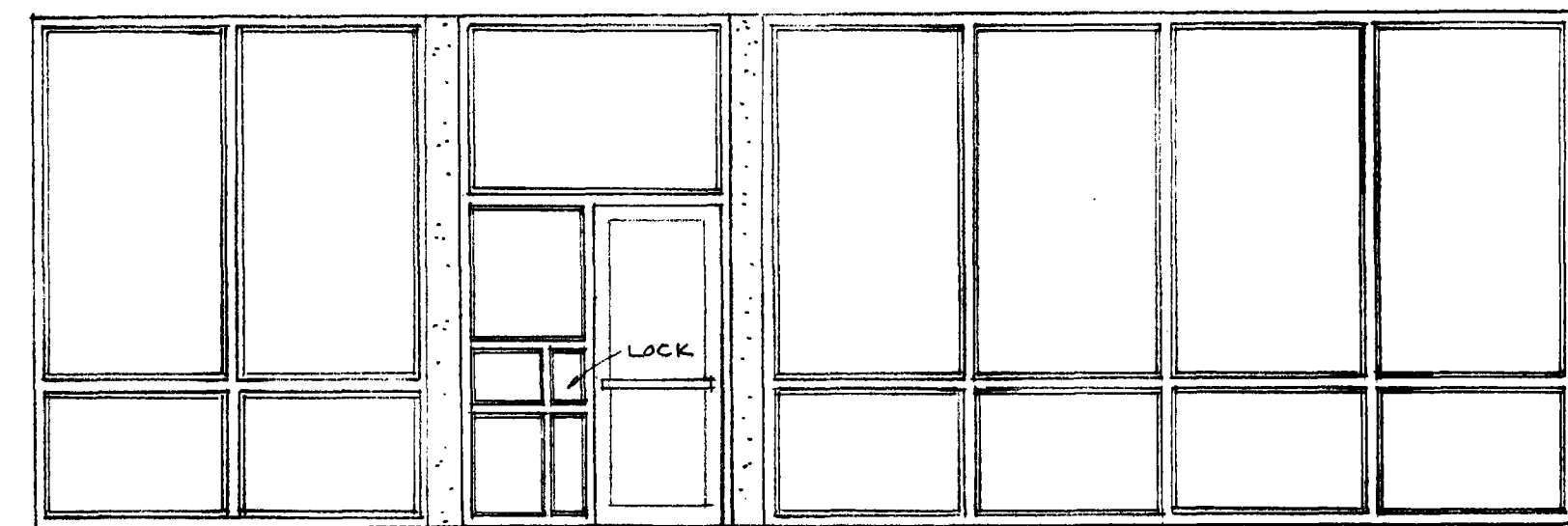

4. WAITING - EAST ELEVATION 1/4" = 1'-0"

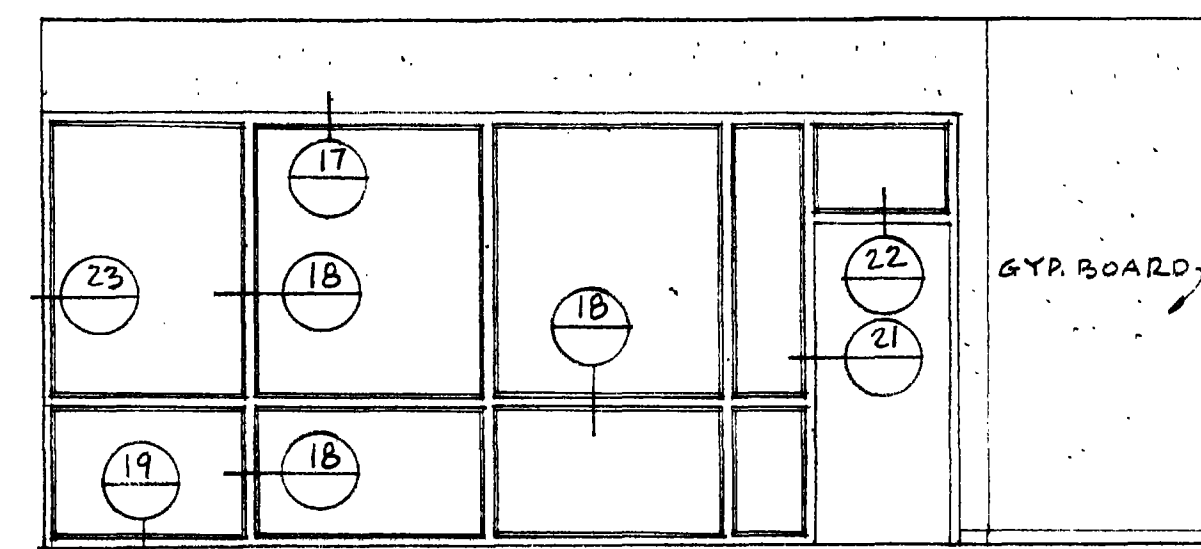

6. CHILDREN PLAY AREA S.W. ELEV. 1/4" = 1'-0"

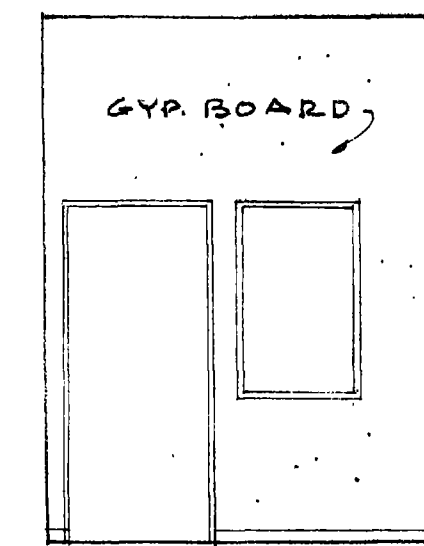

7. INTERVIEW N.W. ELEV.

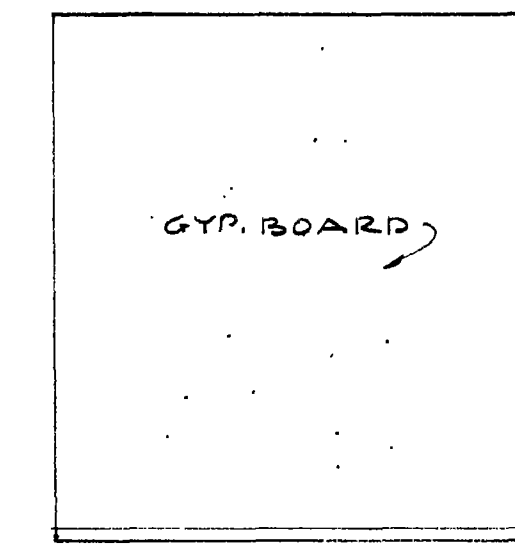

8. INTERVIEW N.E. ELEV.

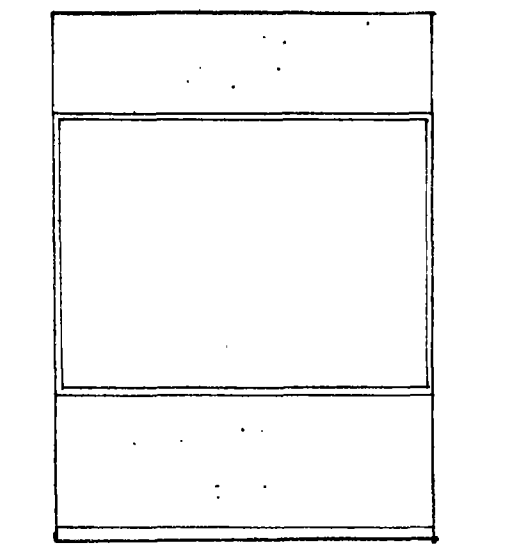

9. INTERVIEW S.E. ELEV.

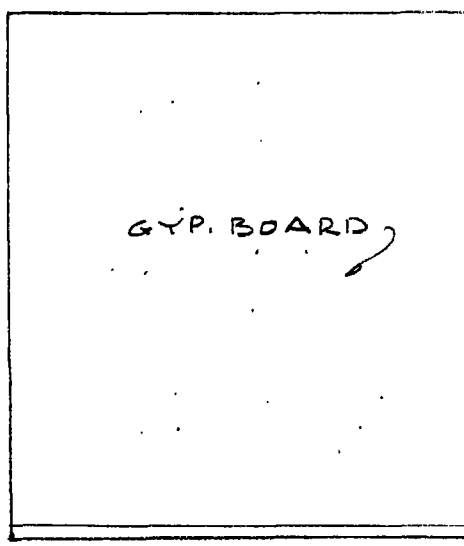

10. INTERVIEW S.W. ELEV.

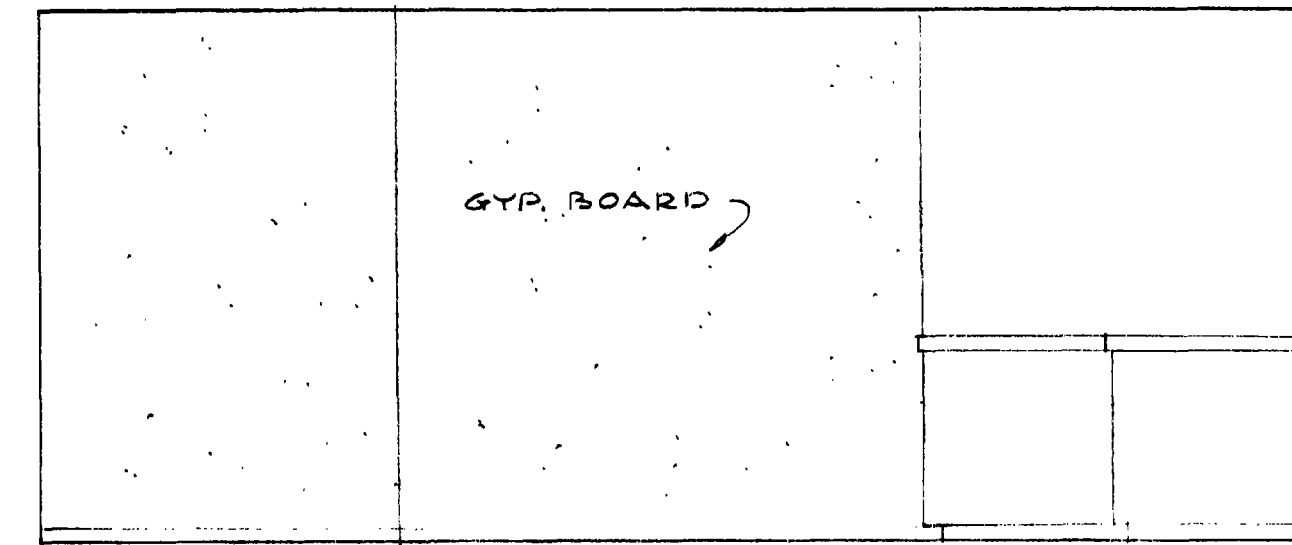

5. WAITING - SOUTHWEST ELEVATION 1/4" = 1'-0"

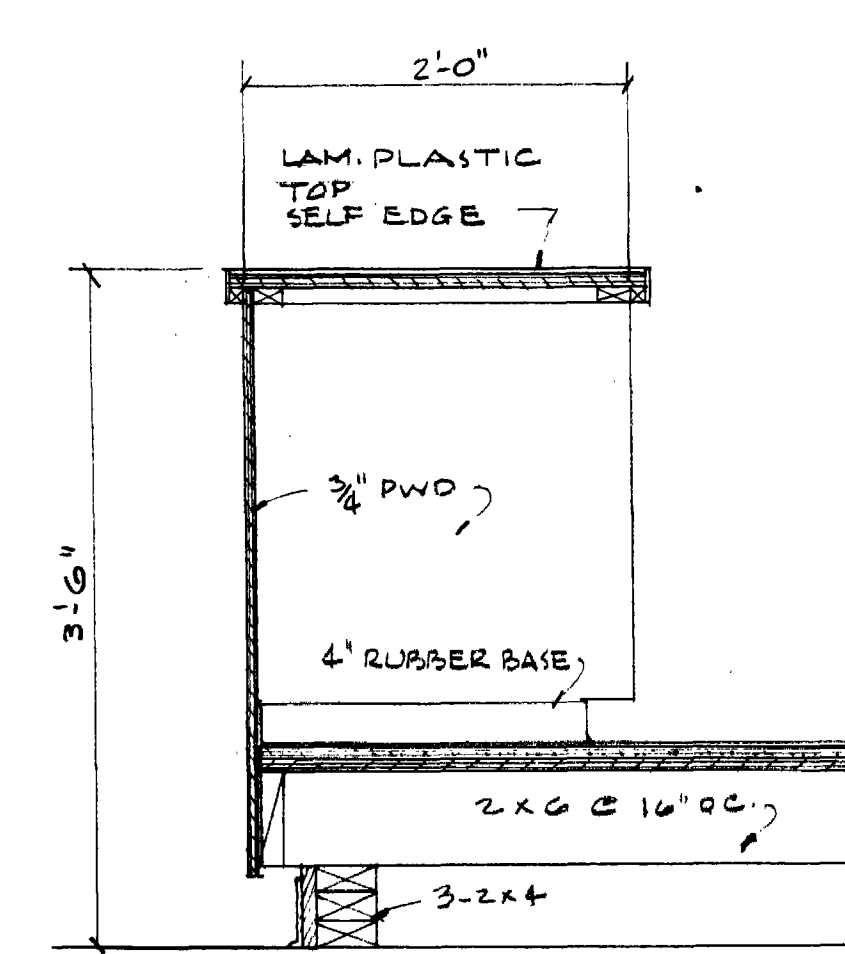

1 COUNTER & KNEE SPACE 1" = 1'-0"

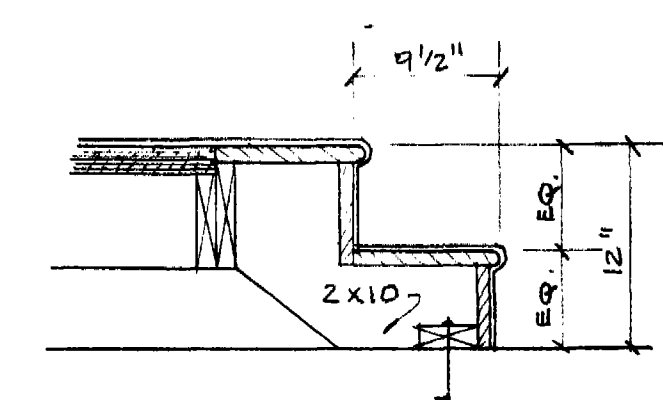

3 STAIR DETAIL 1" = 1'-0"

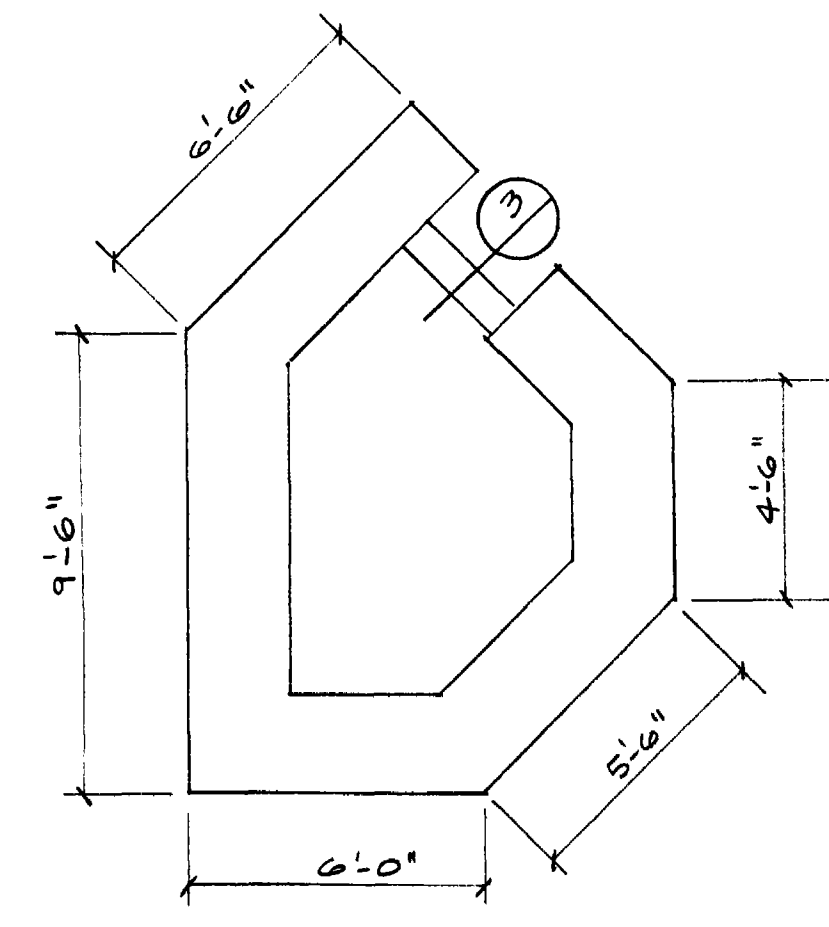

5 ENLARGED PLAN OF VISITING OFFICER AREA 1/4" = 1'-0"

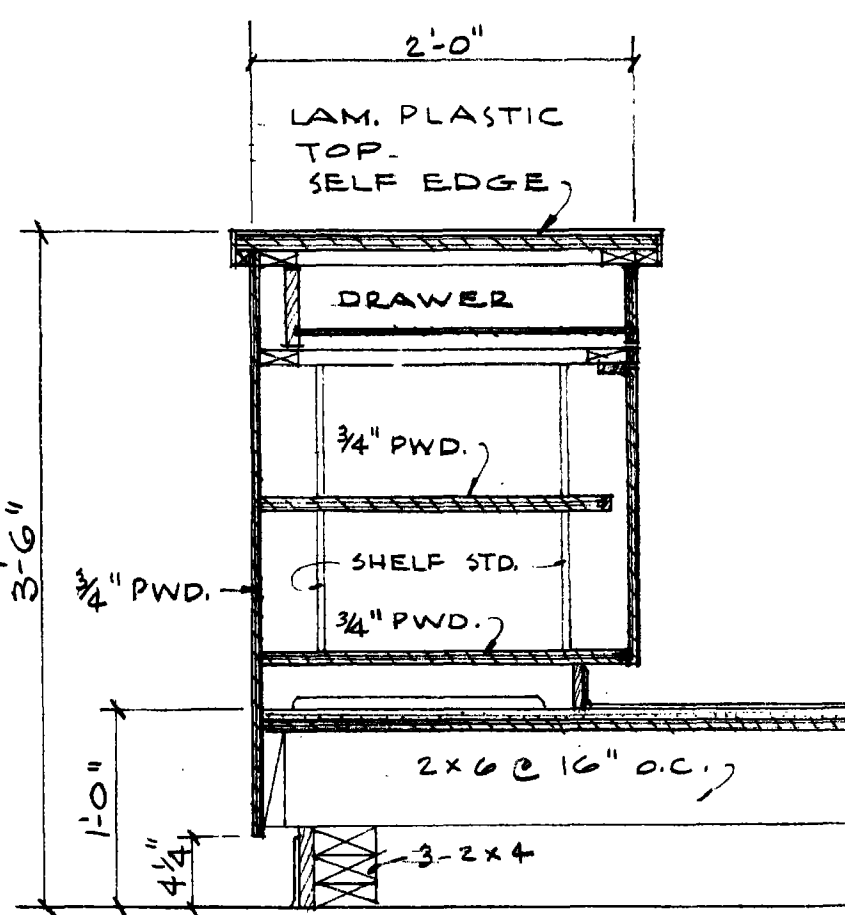

2 COUNTER & DRAWER 1" = 1'-0"

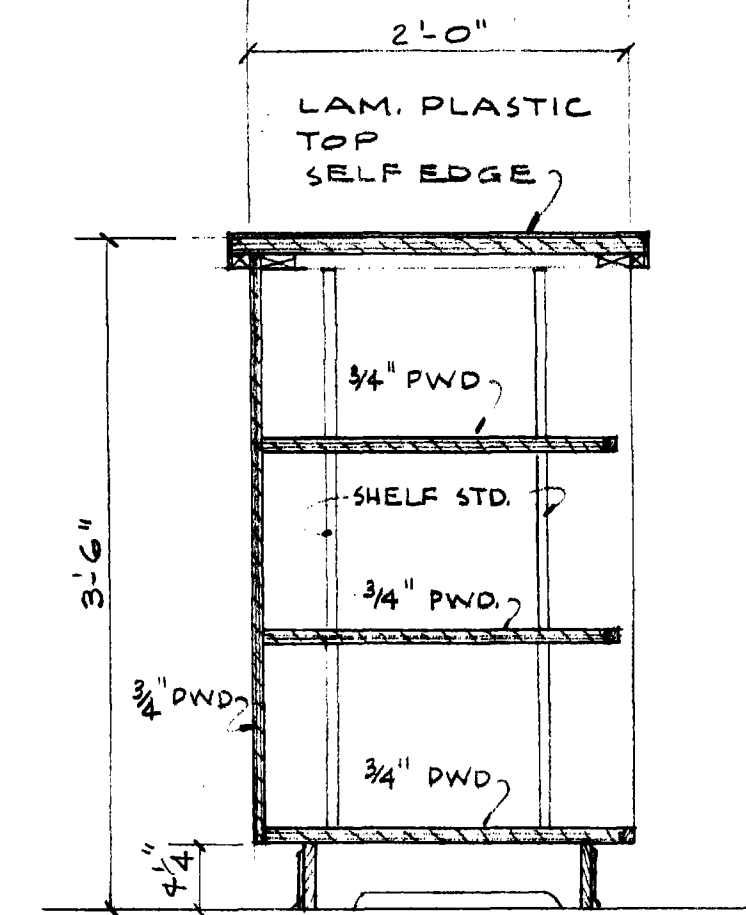

4 EQUIPMENT ISSUE COUNTER 1" = 1'-0"

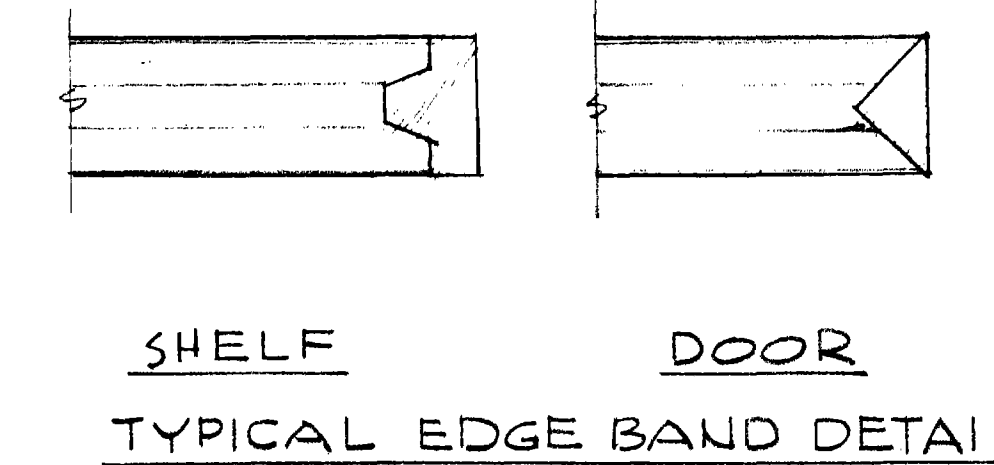

SHELF DOOR TYPICAL EDGE BAND DETAIL

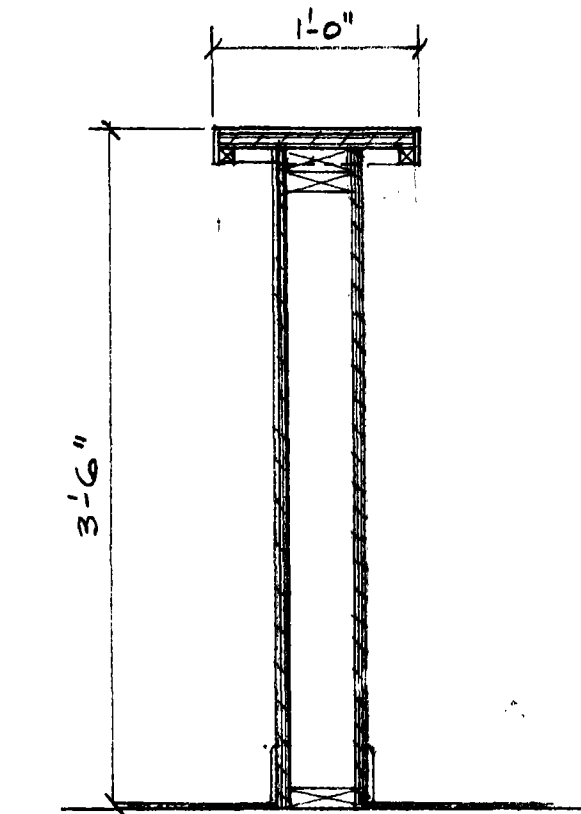

6 COUNTER & GATE 1" = 1'-0"

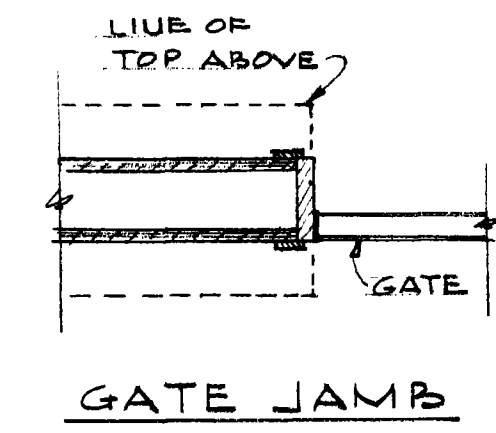

GATE JAMB

ARCHITECTURE - ENGINEERING - PLANNING
ANNAND-BOONE & ASSOCIATES
 A PROFESSIONAL CORPORATION
 3333 SW KELLY AVE PORTLAND, OREGON 97201
 DRAWN: _____ CHECKED: _____
OREGON STATE CORRECTIONAL INSTITUTION
VISITORS FACILITY & MULTI-PURPOSE BUILDING
 SALEM OREGON
 NO. _____ DATE _____
 REVISIONS
V.F.
 SECTIONS
 INTERIOR
 ELEVATIONS

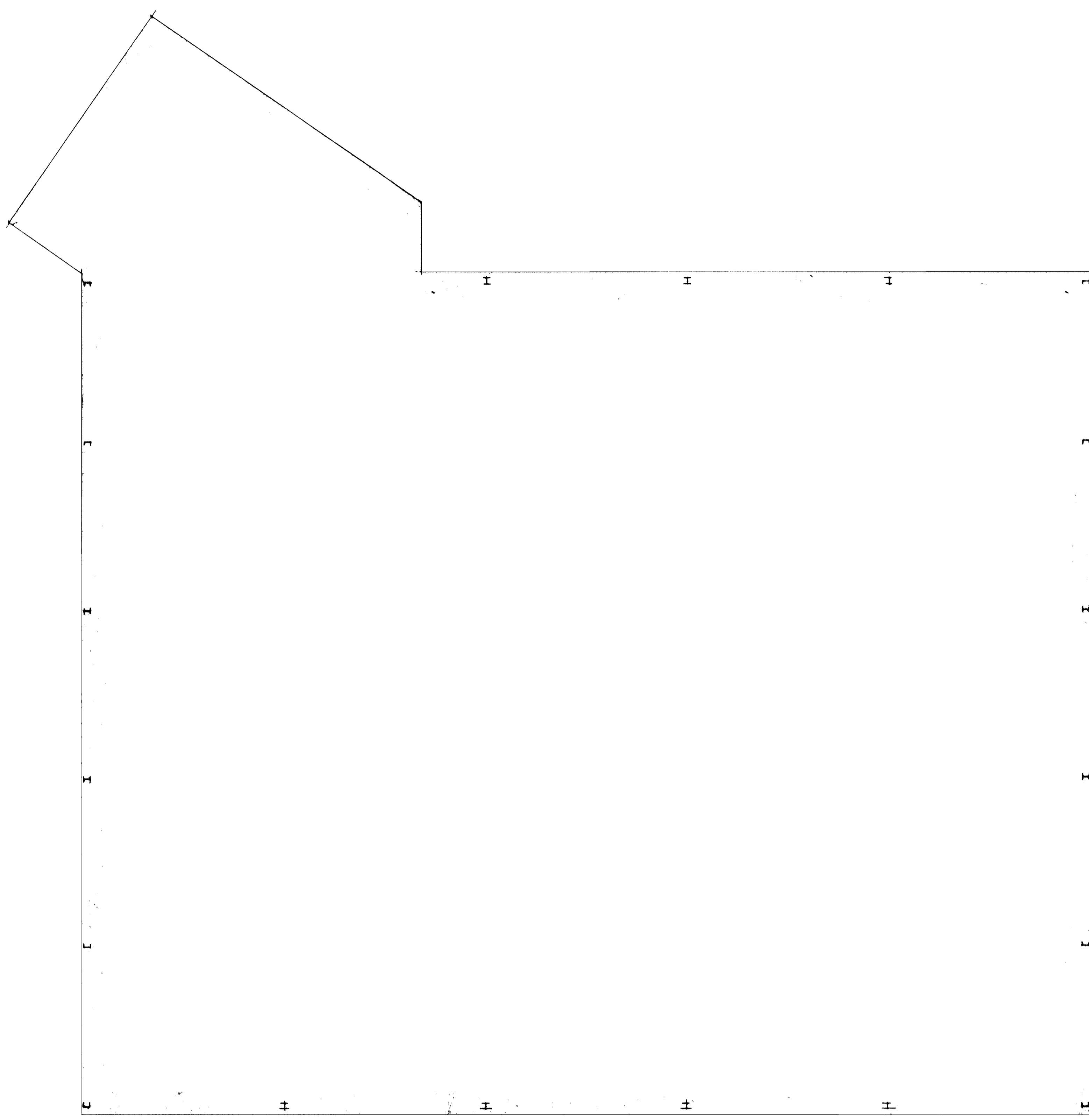

FOUNDATION PLAN
SCALE 1/8" = 1'-0"

3	M.P.	NO.	DATE	REVISIONS	
OREGON STATE CORRECTIONAL INSTITUTION VISITORS FACILITY & MULTI-PURPOSE BUILDING					
SALEM OREGON					
ARCHITECTURE · ENGINEERING · PLANNING ANNAND-BOONE & ASSOCIATES A PROFESSIONAL CORPORATION 1212 SW KELLY AVE PORTLAND OREGON 97201		DRAWN	CHECKED		

EXISTING BUILDING

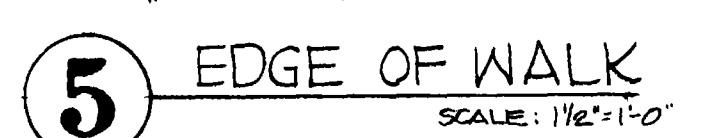
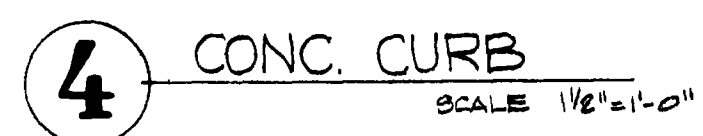
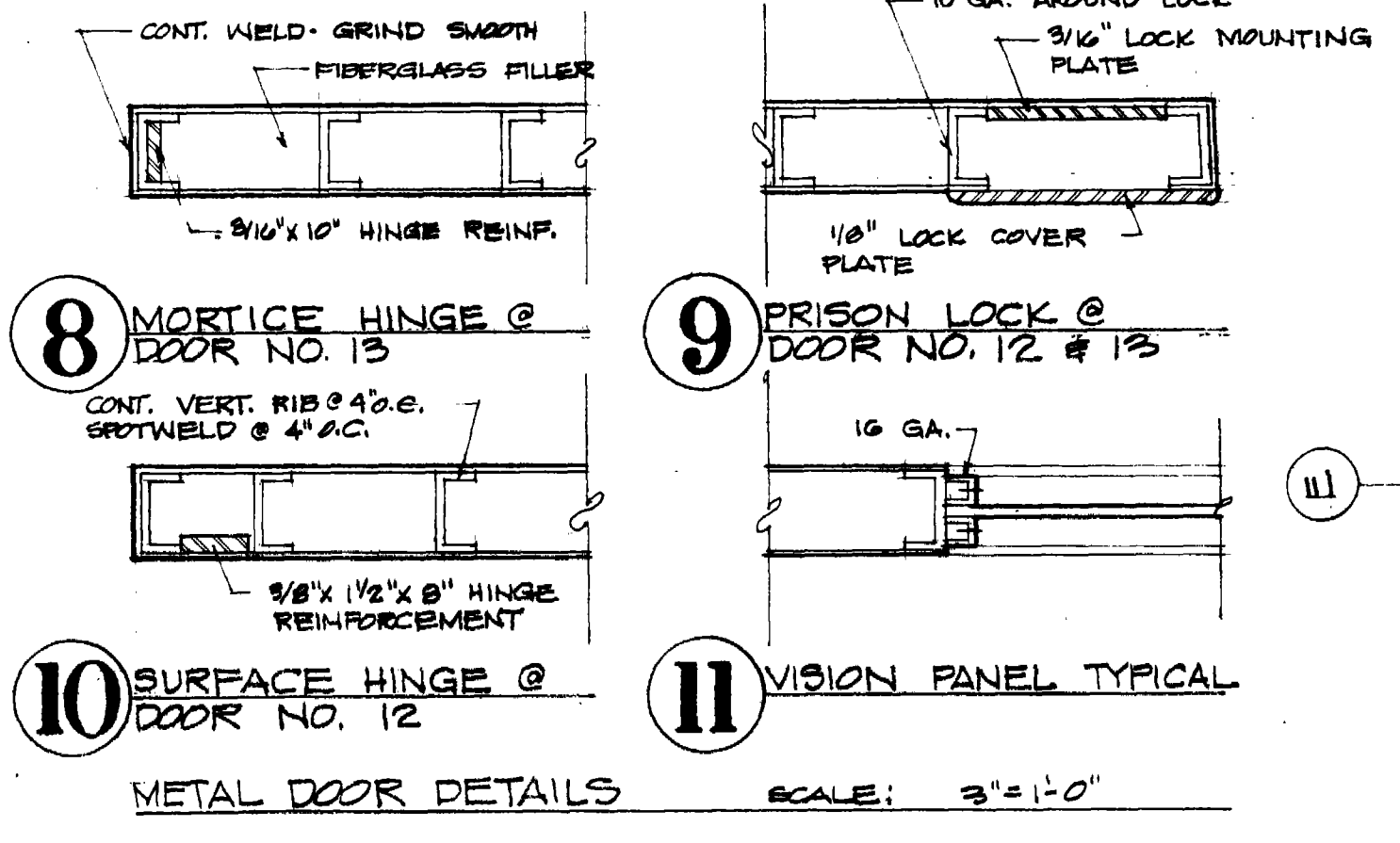

2 FLOOR PLAN
 SCALE: 1/8\"/>

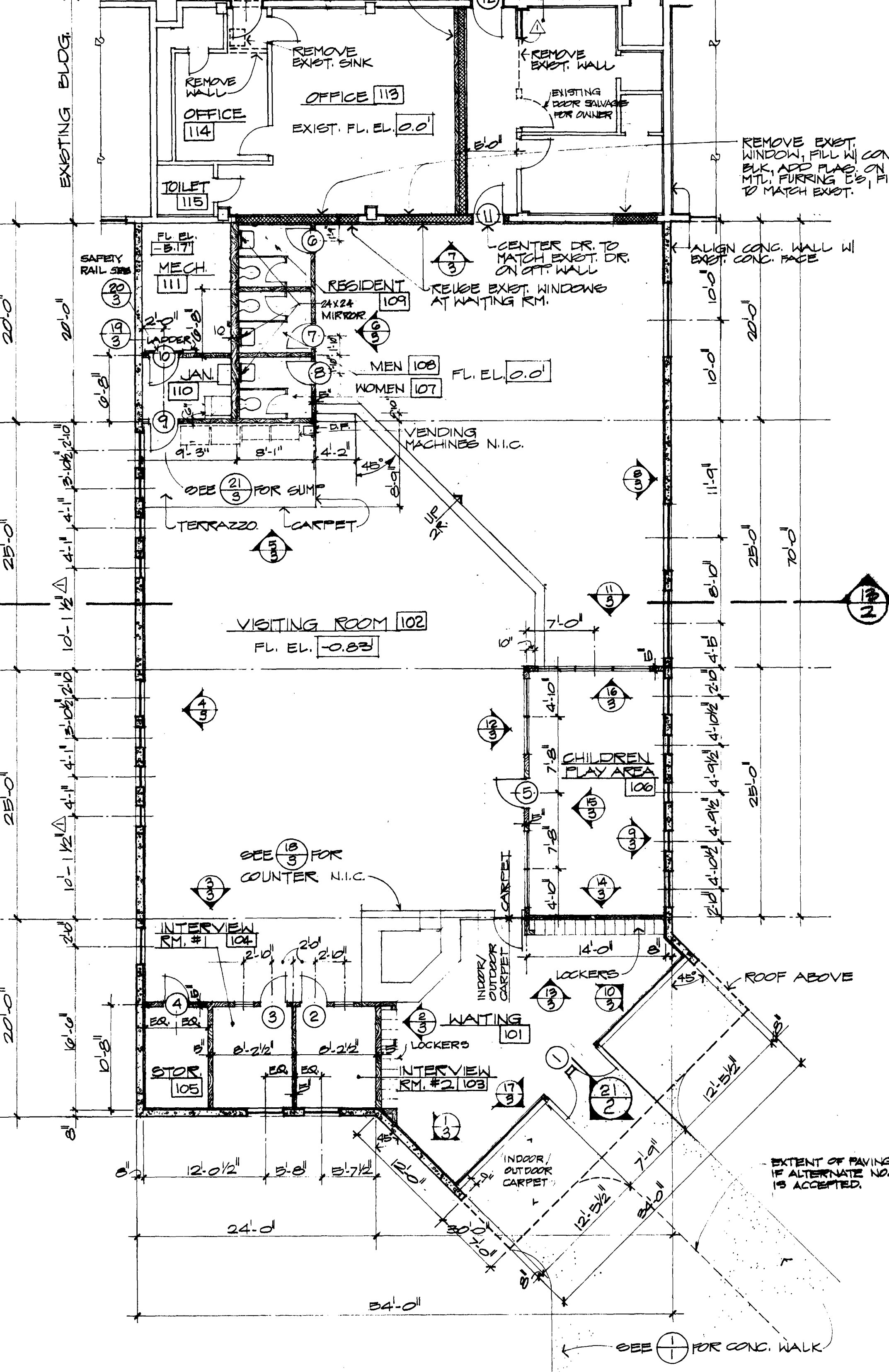

1 SITE PLAN & ROOF PLAN
 SCALE: 1/16\"/>

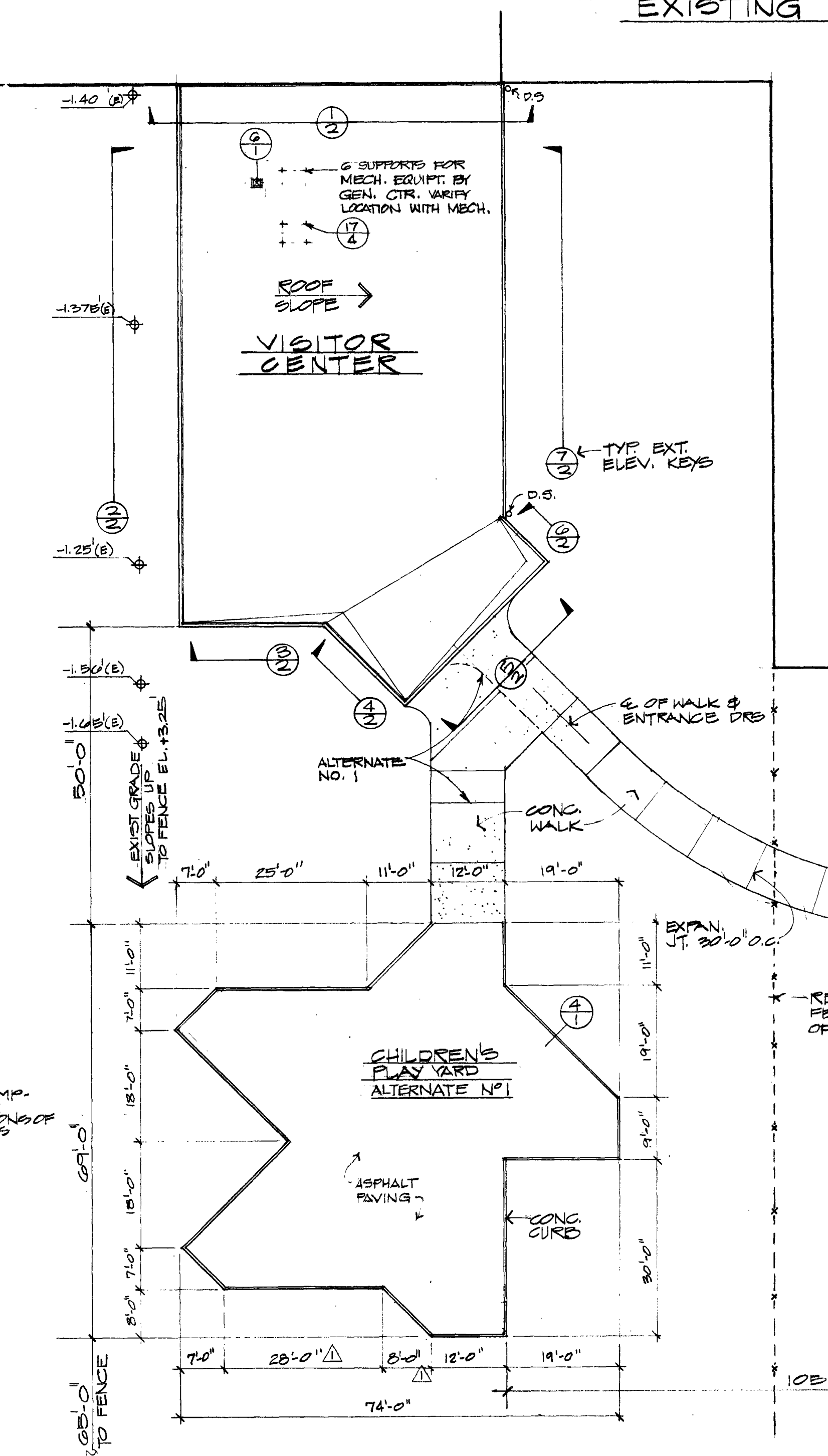

NOTES:

- 1\"/>
- 2\"/>
- 3\"/>
- 4\"/>
- 5\"/>
- 6\"/>
- 7\"/>
- 8\"/>
- 9\"/>
- 10\"/>
- 11\"/>
- 12\"/>
- 13\"/>
- 14\"/>
- 15\"/>
- 16\"/>
- 17\"/>
- 18\"/>
- 19\"/>
- 20\"/>
- 21\"/>
- 22\"/>
- 23\"/>
- 24\"/>
- 25\"/>
- 26\"/>
- 27\"/>
- 28\"/>
- 29\"/>
- 30\"/>
- 31\"/>
- 32\"/>
- 33\"/>
- 34\"/>
- 35\"/>
- 36\"/>
- 37\"/>
- 38\"/>
- 39\"/>
- 40\"/>
- 41\"/>
- 42\"/>
- 43\"/>
- 44\"/>
- 45\"/>
- 46\"/>
- 47\"/>
- 48\"/>
- 49\"/>
- 50\"/>
- 51\"/>
- 52\"/>
- 53\"/>
- 54\"/>
- 55\"/>
- 56\"/>
- 57\"/>
- 58\"/>
- 59\"/>
- 60\"/>
- 61\"/>
- 62\"/>
- 63\"/>
- 64\"/>
- 65\"/>
- 66\"/>
- 67\"/>
- 68\"/>
- 69\"/>
- 70\"/>
- 71\"/>
- 72\"/>
- 73\"/>
- 74\"/>
- 75\"/>
- 76\"/>
- 77\"/>
- 78\"/>
- 79\"/>
- 80\"/>
- 81\"/>
- 82\"/>
- 83\"/>
- 84\"/>
- 85\"/>
- 86\"/>
- 87\"/>
- 88\"/>
- 89\"/>
- 90\"/>
- 91\"/>
- 92\"/>
- 93\"/>
- 94\"/>
- 95\"/>
- 96\"/>
- 97\"/>
- 98\"/>
- 99\"/>
- 100\"/>

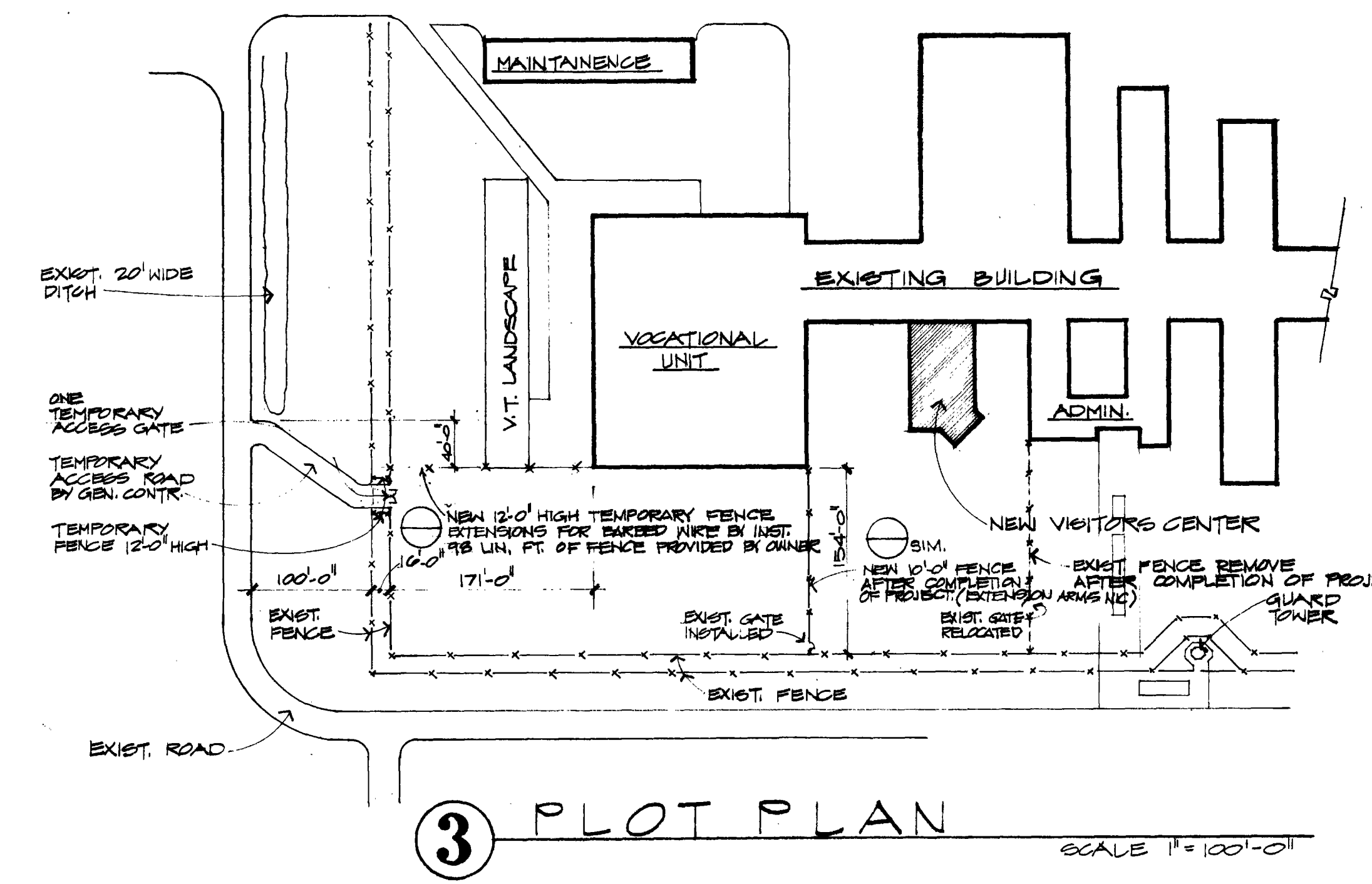

ROOM FINISH SCHEDULE

ROOM NO	ROOM NAME	FLOOR	BASE	WALLS	CEILING	CLG. TRIM & DRS.	DRS.	REMARKS
101	WAITING	INDOOR	RUBBER PLASTER	VENNER PLASTER SAND	LATEX SUPER ENAMEL ACQUIT	FACTORY NONE	11-0"	ENAMEL *INDOOR/OUTDOOR CARPET
102	VISITING ROOM	CARPET	RUBBER PLASTER	VENNER PLASTER SAND	LATEX SUPER ENAMEL ACQUIT	FACTORY NONE	11-0"	ENAMEL *TERRAZZO TERRAZZO VENDING MACHINES
103	INTERVIEW RM #1	CARPET	RUBBER PLASTER	VENNER PLASTER SAND	LATEX SUPER ENAMEL ACQUIT	FACTORY NONE	8-0"	ENAMEL
104	INTERVIEW RM #2	CARPET	RUBBER PLASTER	VENNER PLASTER SAND	LATEX SUPER ENAMEL ACQUIT	FACTORY NONE	8-0"	ENAMEL
105	STORAGE	VINYL	RUBBER PLASTER	VENNER PLASTER SAND	LATEX SUPER ENAMEL ACQUIT	FACTORY NONE	8-0"	ENAMEL
106	CHILDREN'S PLAY AREA	N.I.C.	N.I.C.	VENNER PLASTER SAND	LATEX SUPER ENAMEL ACQUIT	FACTORY NONE	11-0"	ENAMEL *SLAB DEPRESSURE
107	WOMEN	TERRAZZO	TERRAZZO	VENNER PLASTER SAND	LATEX SUPER ENAMEL ACQUIT	FACTORY NONE	8-0"	ENAMEL *VICE GLAZE ON WALLS & CEILING
108	MEN	TERRAZZO	TERRAZZO	VENNER PLASTER SAND	LATEX SUPER ENAMEL ACQUIT	FACTORY NONE	8-0"	ENAMEL *VICE GLAZE ON WALLS & CEILING
109	RESIDENTS	TERRAZZO	TERRAZZO	VENNER PLASTER SAND	LATEX SUPER ENAMEL ACQUIT	FACTORY NONE	8-0"	ENAMEL *VICE GLAZE ON WALLS & CEILING
110	JANITOK	CONC.	RUBBER PLASTER	VENNER PLASTER SAND	LATEX SUPER ENAMEL ACQUIT	FACTORY NONE	8-0"	ENAMEL
111	MESH	CONC.	NONE	VENNER PLASTER SAND	LATEX SUPER ENAMEL ACQUIT	FACTORY NONE	8-0"	ENAMEL *BORN IS A PREMIUM WALLS ARE FULL HEIGHTS LITE SCALED
112	SHAKEDOWN ROOM	CARPET	EXISTING	EXISTING	EXISTING	EXISTING	EXISTING	ENAMEL *PATCH TO MATCH EXISTING
113	OFFICE	CARPET	EXISTING	EXISTING	EXISTING	EXISTING	EXISTING	ENAMEL *PATCH TO MATCH EXISTING
114	OFFICE	CARPET	EXISTING	EXISTING	EXISTING	EXISTING	EXISTING	ENAMEL *PATCH TO MATCH EXISTING
115	TOILET	EXISTING	EXISTING	EXISTING	EXISTING	EXISTING	EXISTING	ENAMEL *PATCHING AS REQD BY MECHANICAL

DOOR SCHEDULE

DOOR NO	DOOR SIZE	TYPE	MATL.	FIN.	FRAME	DETAILS	HARDWARE	REMARKS
1	2'-8 1/2" x 7'-0 1/4"	A	STEEL	ENAMEL	STEEL	ENAMEL	(1) (2) (3) (4) (5) (6) (7) (8) (9) (10) (11) (12) (13) (14) (15) (16) (17) (18) (19) (20)	
2	2'-8 1/2" x 7'-0 1/4"	B	STEEL	ENAMEL	STEEL	ENAMEL	(1) (2) (3) (4) (5) (6) (7) (8) (9) (10) (11) (12) (13) (14) (15) (16) (17) (18) (19) (20)	
3	2'-8 1/2" x 7'-0 1/4"	B	STEEL	ENAMEL	STEEL	ENAMEL	(1) (2) (3) (4) (5) (6) (7) (8) (9) (10) (11) (12) (13) (14) (15) (16) (17) (18) (19) (20)	
4	3'-0" x 7'-0 1/4"	C	STEEL	ENAMEL	STEEL	ENAMEL	(1) (2) (3) (4) (5) (6) (7) (8) (9) (10) (11) (12) (13) (14) (15) (16) (17) (18) (19) (20)	
5	3'-0" x 7'-0 1/4"	D	STEEL	ENAMEL	STEEL	ENAMEL	(1) (2) (3) (4) (5) (6) (7) (8) (9) (10) (11) (12) (13) (14) (15) (16) (17) (18) (19) (20)	
6	2'-6" x 7'-0 1/4"	D	STEEL	ENAMEL	STEEL	ENAMEL	(1) (2) (3) (4) (5) (6) (7) (8) (9) (10) (11) (12) (13) (14) (15) (16) (17) (18) (19) (20)	
7	2'-6" x 7'-0 1/4"	D	STEEL	ENAMEL	STEEL	ENAMEL	(1) (2) (3) (4) (5) (6) (7) (8) (9) (10) (11) (12) (13) (14) (15) (16) (17) (18) (19) (20)	
8	2'-6" x 7'-0 1/4"	D	STEEL	ENAMEL	STEEL	ENAMEL	(1) (2) (3) (4) (5) (6) (7) (8) (9) (10) (11) (12) (13) (14) (15) (16) (17) (18) (19) (20)	
9	3'-0" x 7'-0 1/4"	D	STEEL	ENAMEL	STEEL	ENAMEL	(1) (2) (3) (4) (5) (6) (7) (8) (9) (10) (11) (12) (13) (14) (15) (16) (17) (18) (19) (20)	
10	3'-0" x 7'-0 1/4"	D	STEEL	ENAMEL	STEEL	ENAMEL	(1) (2) (3) (4) (5) (6) (7) (8) (9) (10) (11) (12) (13) (14) (15) (16) (17) (18) (19) (20)	
11	3'-0" x 7'-0 1/4"	E	STEEL	ENAMEL	STEEL	ENAMEL	(1) (2) (3) (4) (5) (6) (7) (8) (9) (10) (11) (12) (13) (14) (15) (16) (17) (18) (19) (20)	
12	3'-0" x 7'-0 1/4"	E	STEEL	ENAMEL	STEEL	ENAMEL	(1) (2) (3) (4) (5) (6) (7) (8) (9) (10) (11) (12) (13) (14) (15) (16) (17) (18) (19) (20)	
13	3'-0" x 7'-0 1/4"	E	STEEL	ENAMEL	STEEL	ENAMEL	(1) (2) (3) (4) (5) (6) (7) (8) (9) (10) (11) (12) (13) (14) (15) (16) (17) (18) (19) (20)	

INDEX OF DRAWINGS

- ARCHITECTURAL DRAWINGS
 1 PLOT PLAN, ROOF PLAN & FLOOR PLAN
 2 EXTERIOR ELEVATIONS, BUILDING SECTIONS & DETAILS.
 3 INTERIOR ELEVATIONS, DETAILS & REFLECTED CEILING PLAN
 4 FOUNDATION PLAN, ROOF FRAMING PLAN & DETAILS
- MECHANICAL DRAWINGS
 M-1 MECHANICAL PLAN & DETAILS
- ELECTRICAL DRAWINGS
 E-1 ELECTRICAL PLAN & DETAILS

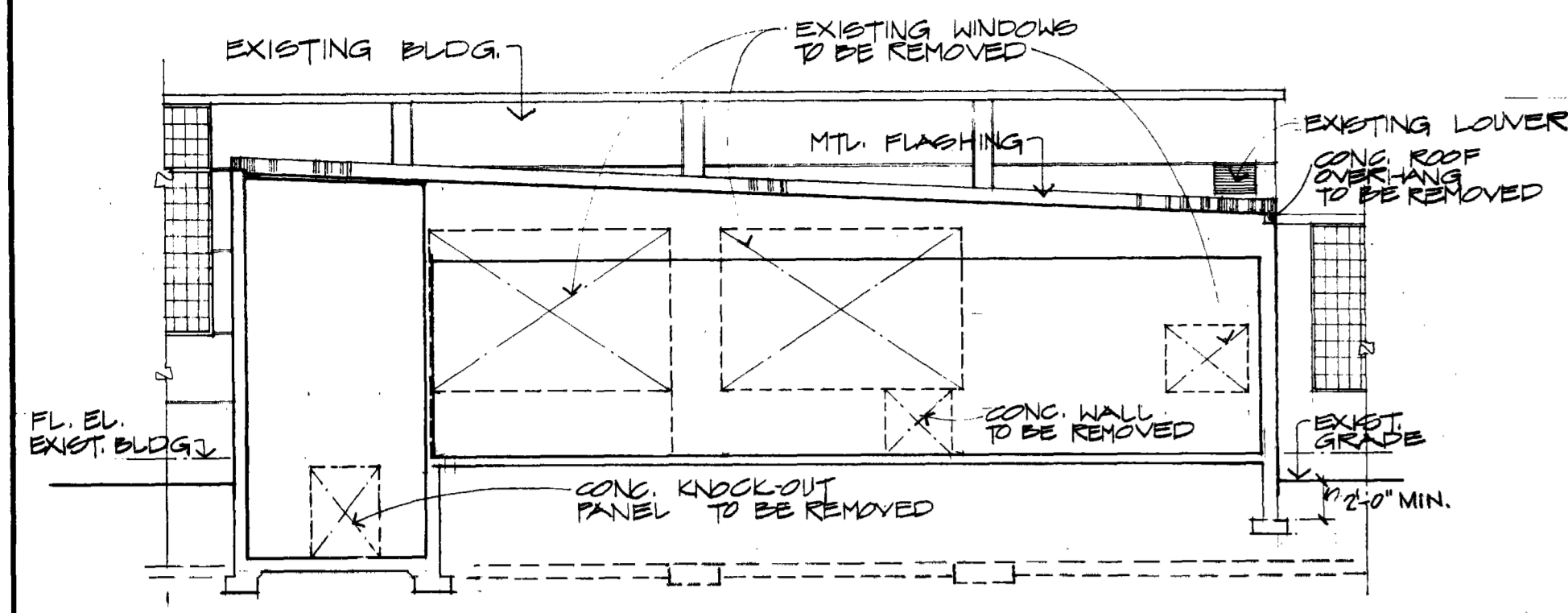

1 SOUTH-EAST OF EXISTING BLDG. SCALE 1/8"=1'-0" TYP.

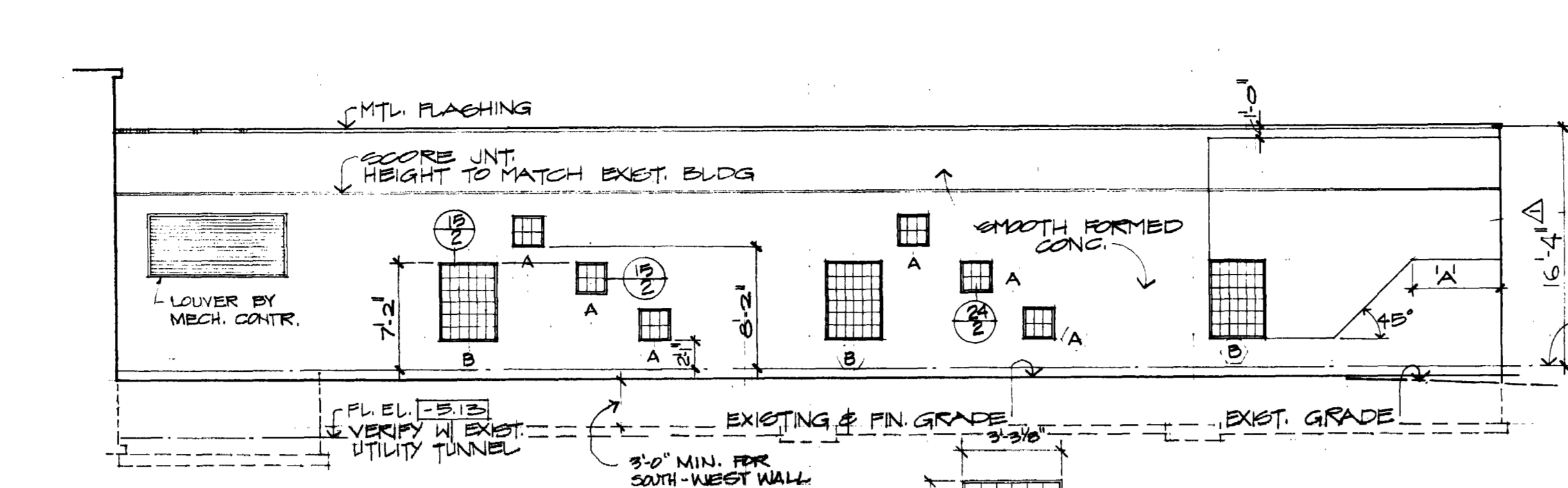

2 SOUTH-WEST ELEV. SCALE 1/8"=1'-0" TYP.

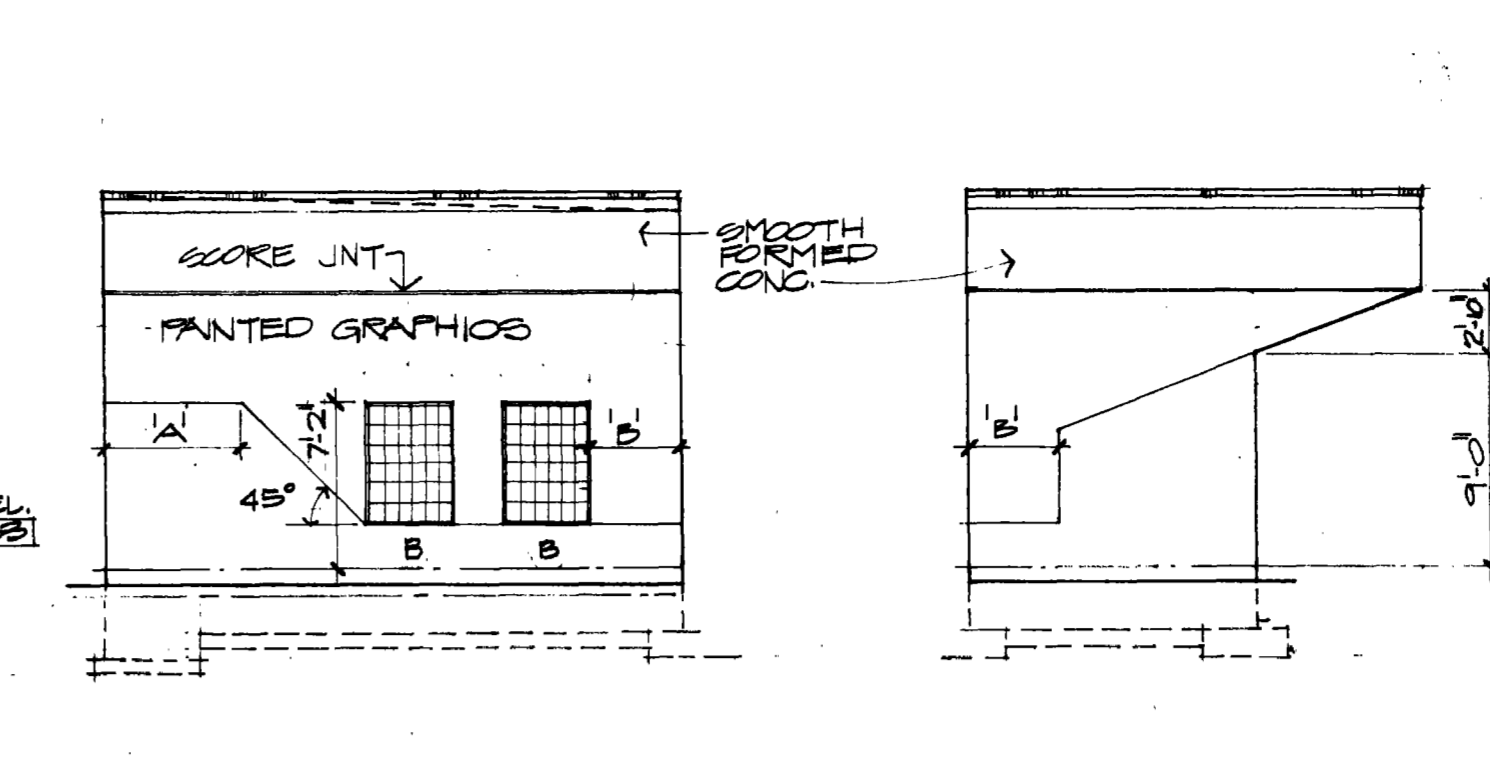

3 SOUTH-EAST SCALE 3/4"=1'-0"

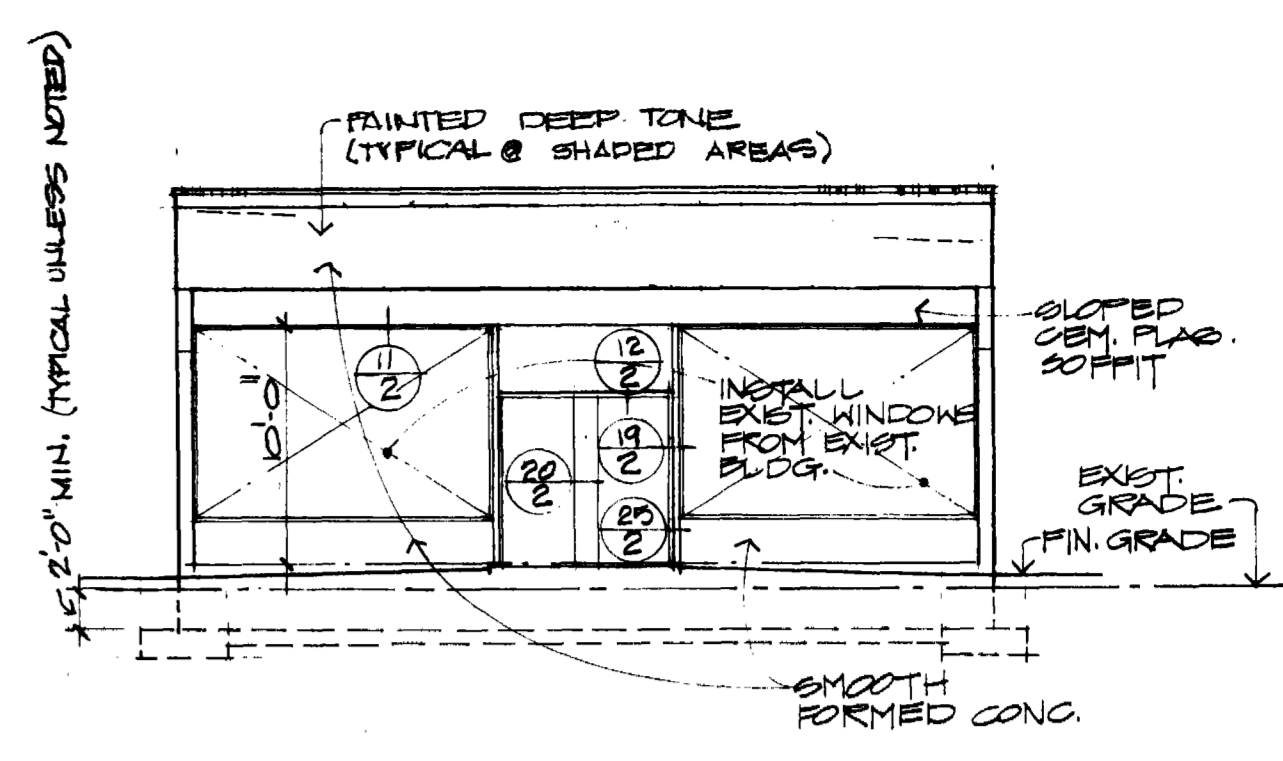

4 SOUTH SCALE 3/4"=1'-0"

5 EAST ELEV. SCALE 1/8"=1'-0" TYP.

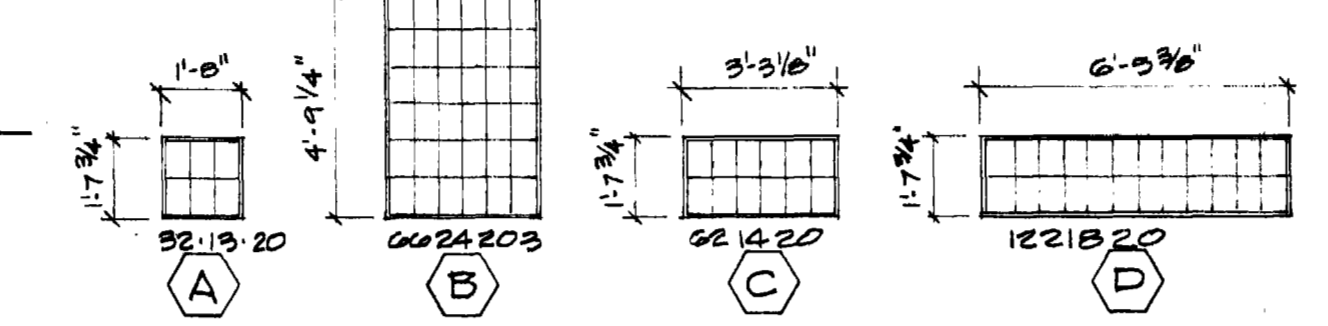

WINDOW TYPES SCALE 1/4"=1'-0"

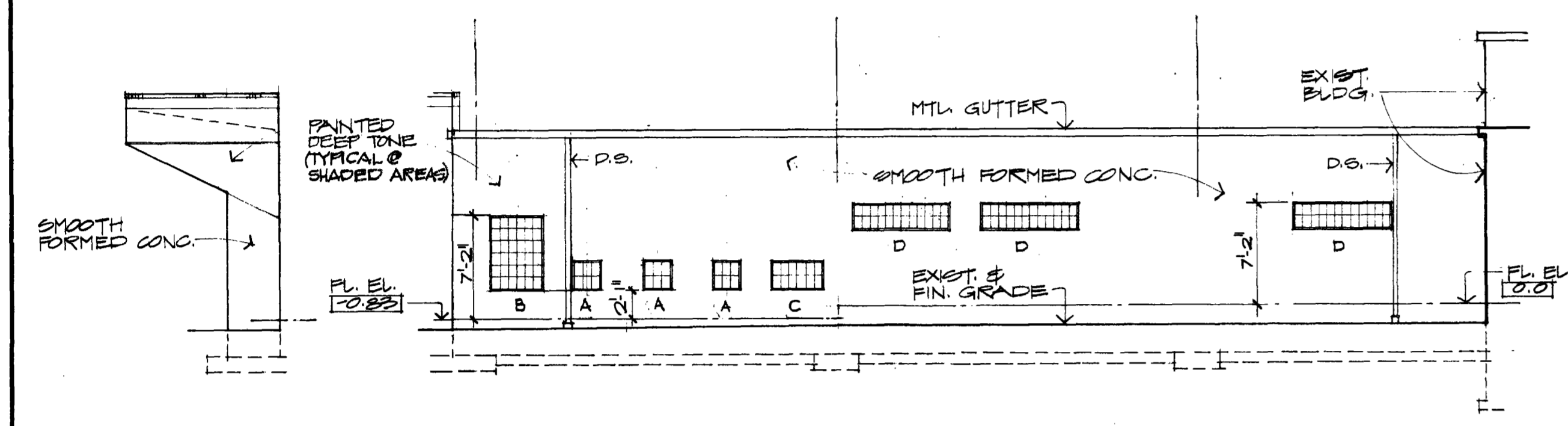

6 NORTH SCALE 1/8"=1'-0" TYP.

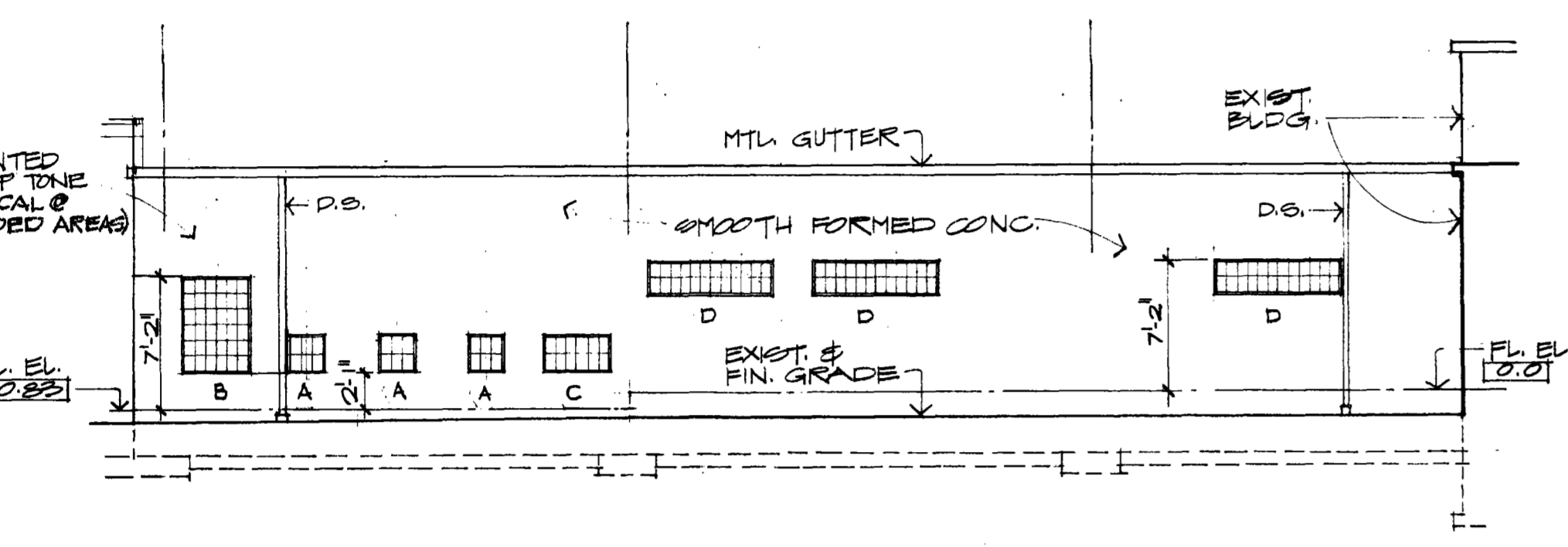

7 NORTH-EAST ELEV. SCALE 1/8"=1'-0" TYP.

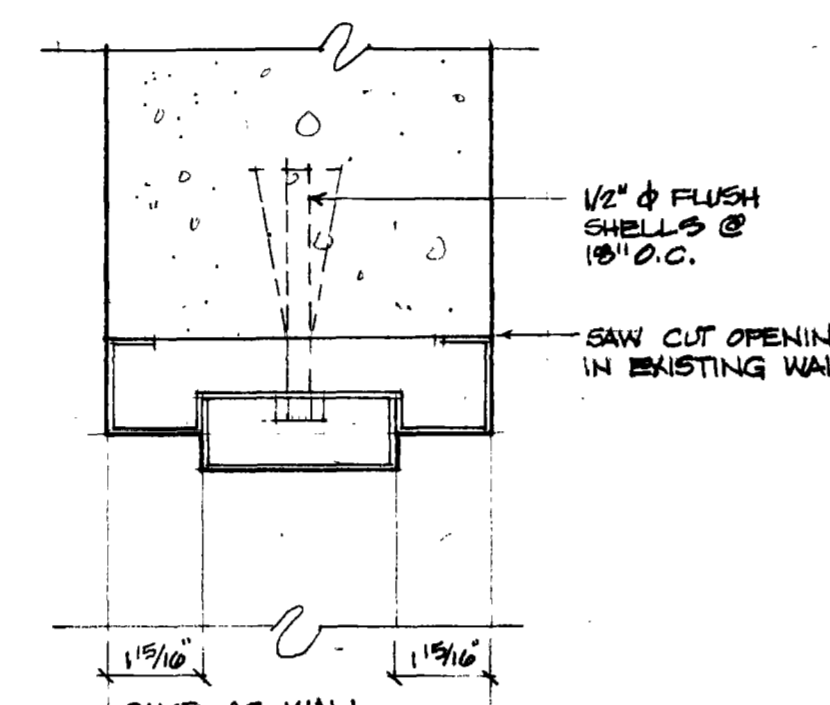

8 DOOR #13 HEAD/JAMB SIM. SCALE 3/4"=1'-0"

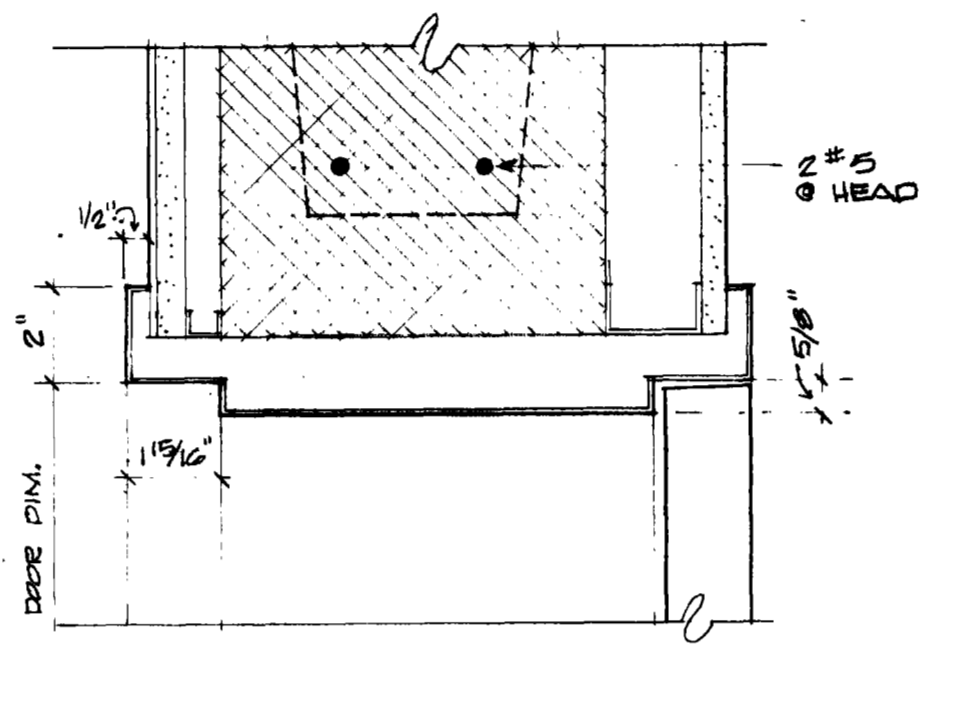

9 JAMB @ EXISTING WALL HEAD SIM. SCALE 3/4"=1'-0"

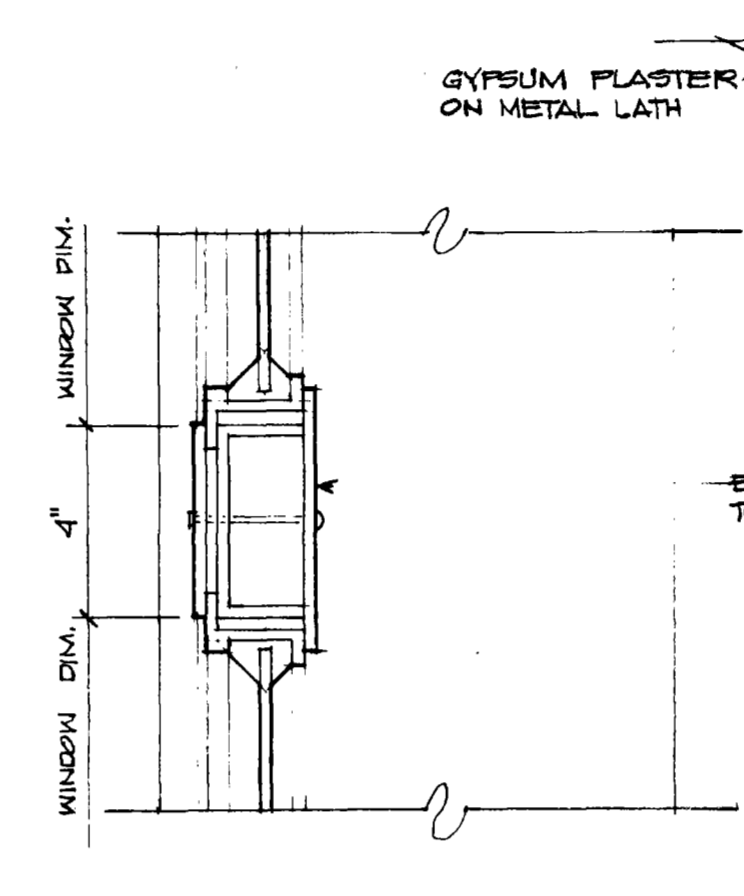

10 EXISTING MULLION SCALE 3/4"=1'-0"

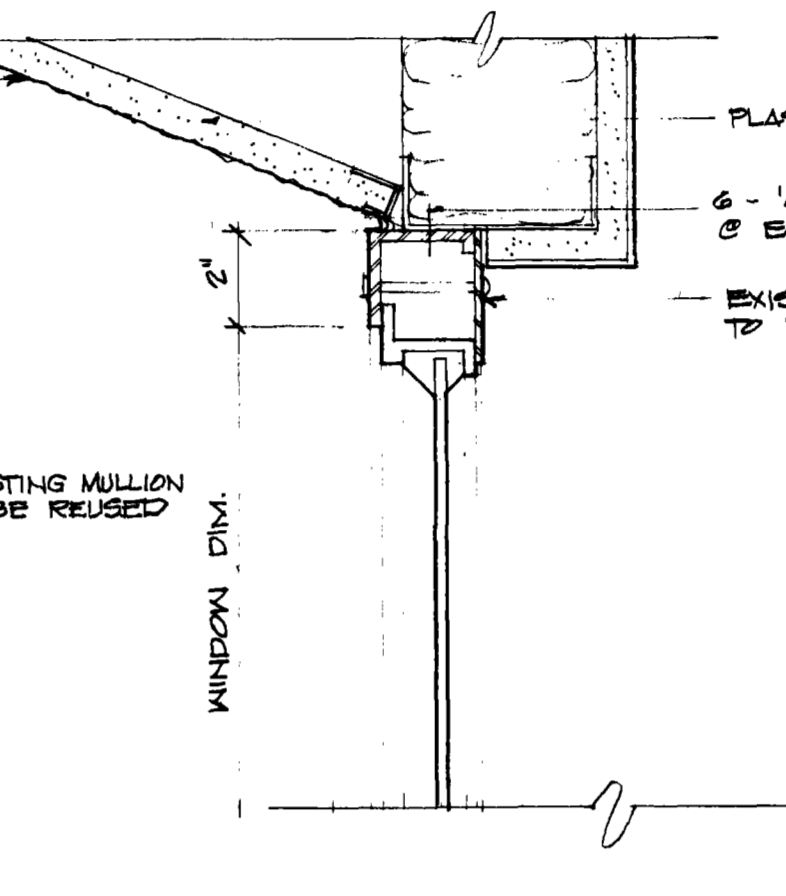

11 HEAD @ WINDOW SCALE 3/4"=1'-0"

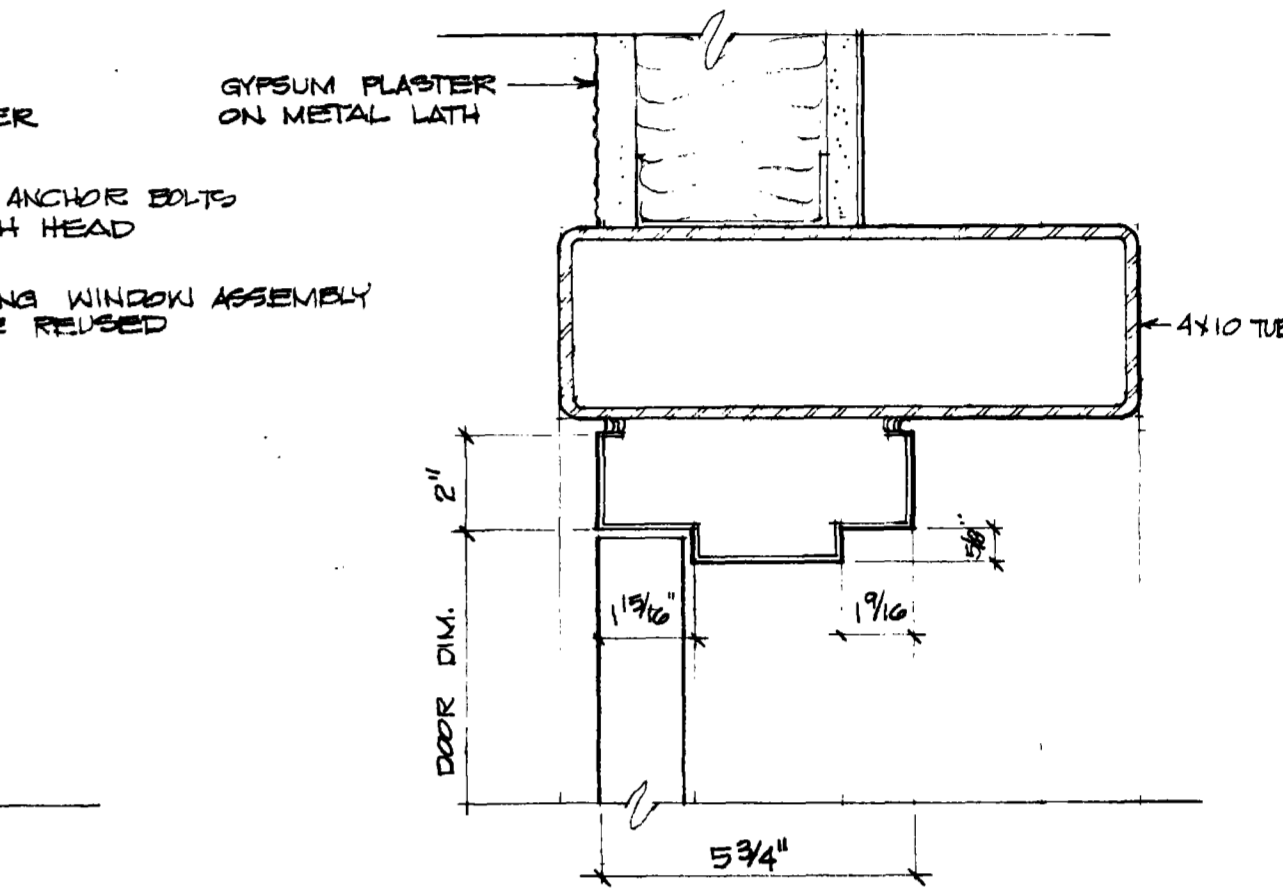

12 HEAD @ DOOR SCALE 3/4"=1'-0"

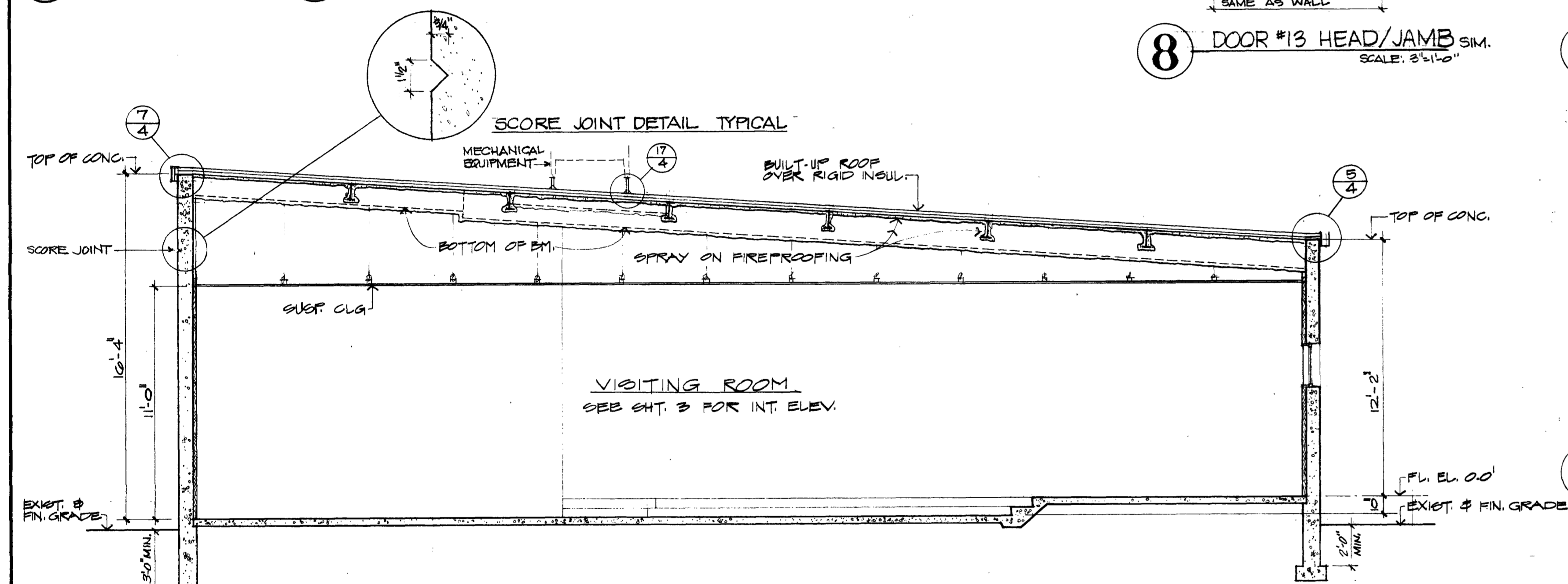

13 SECTION @ VISITING ROOM SCALE 1/4"=1'-0"

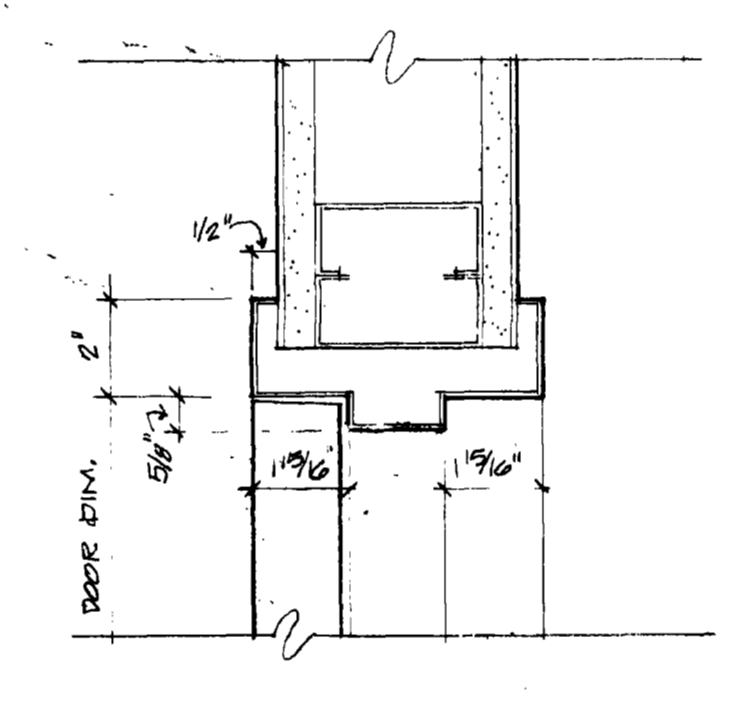

14 TYPICAL JAMB SCALE 3/4"=1'-0"

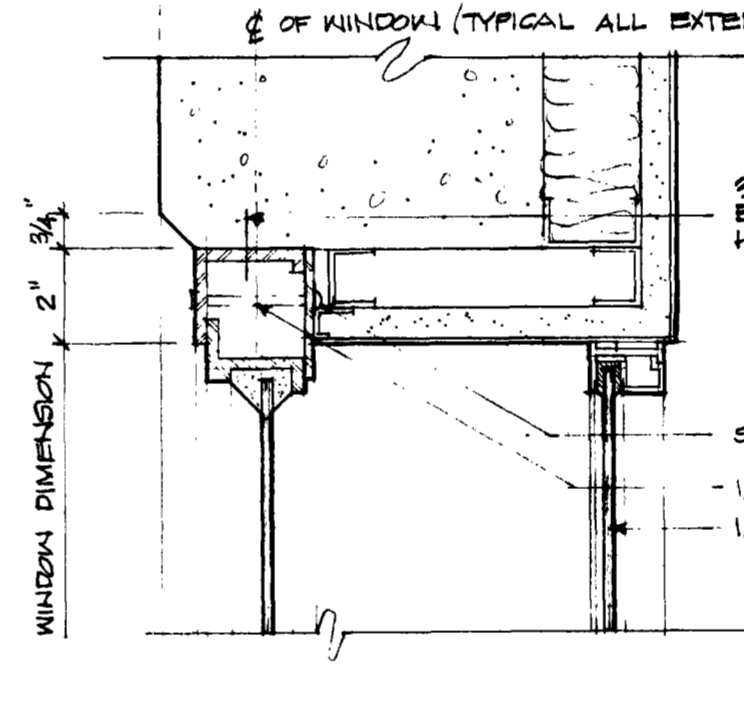

15 HEAD / JAMB SCALE 3/4"=1'-0"

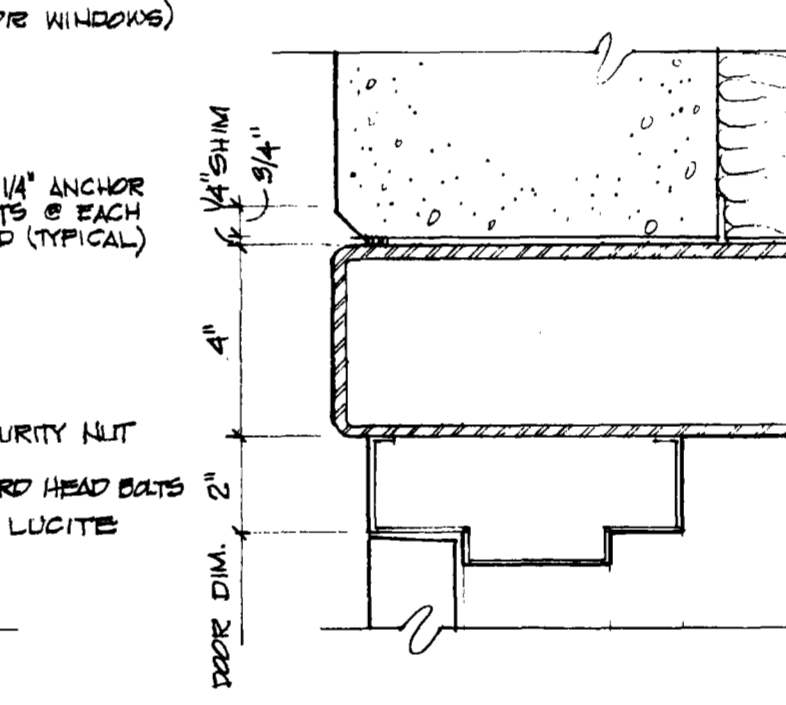

16 JAMB @ ENTRY DOOR SCALE 3/4"=1'-0"

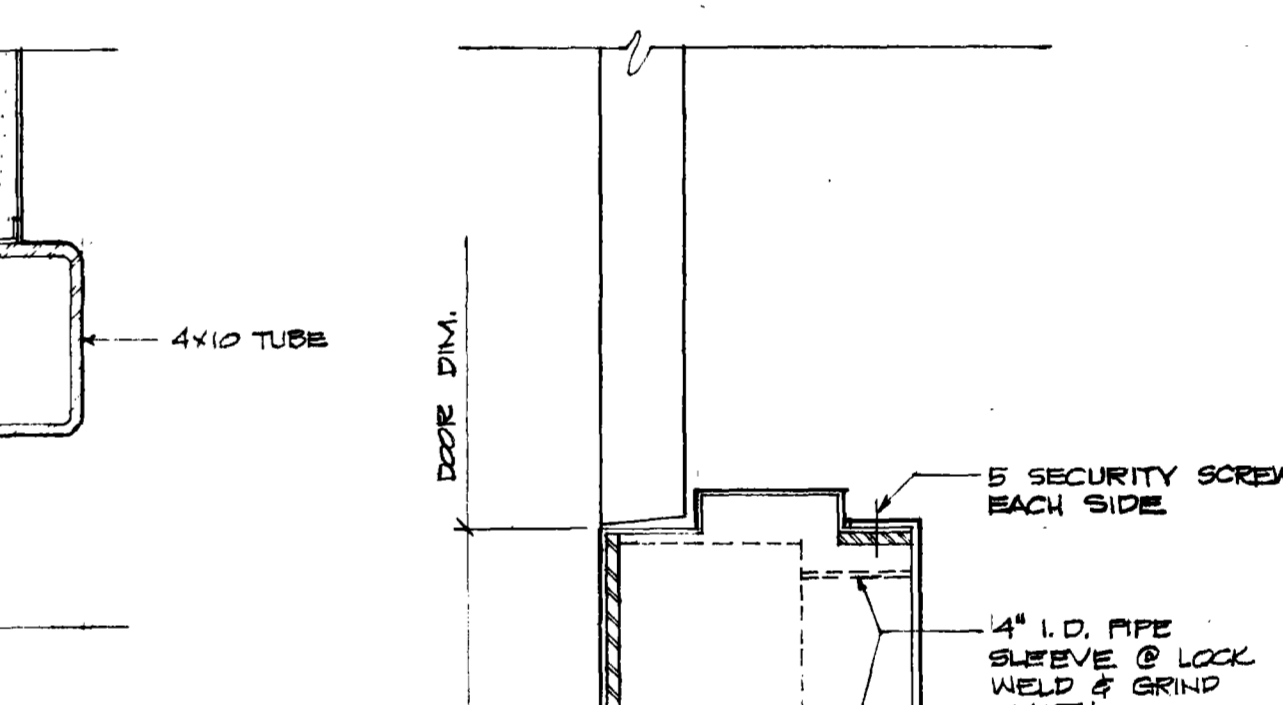

17 MULLION @ RELITE SCALE 3/4"=1'-0"

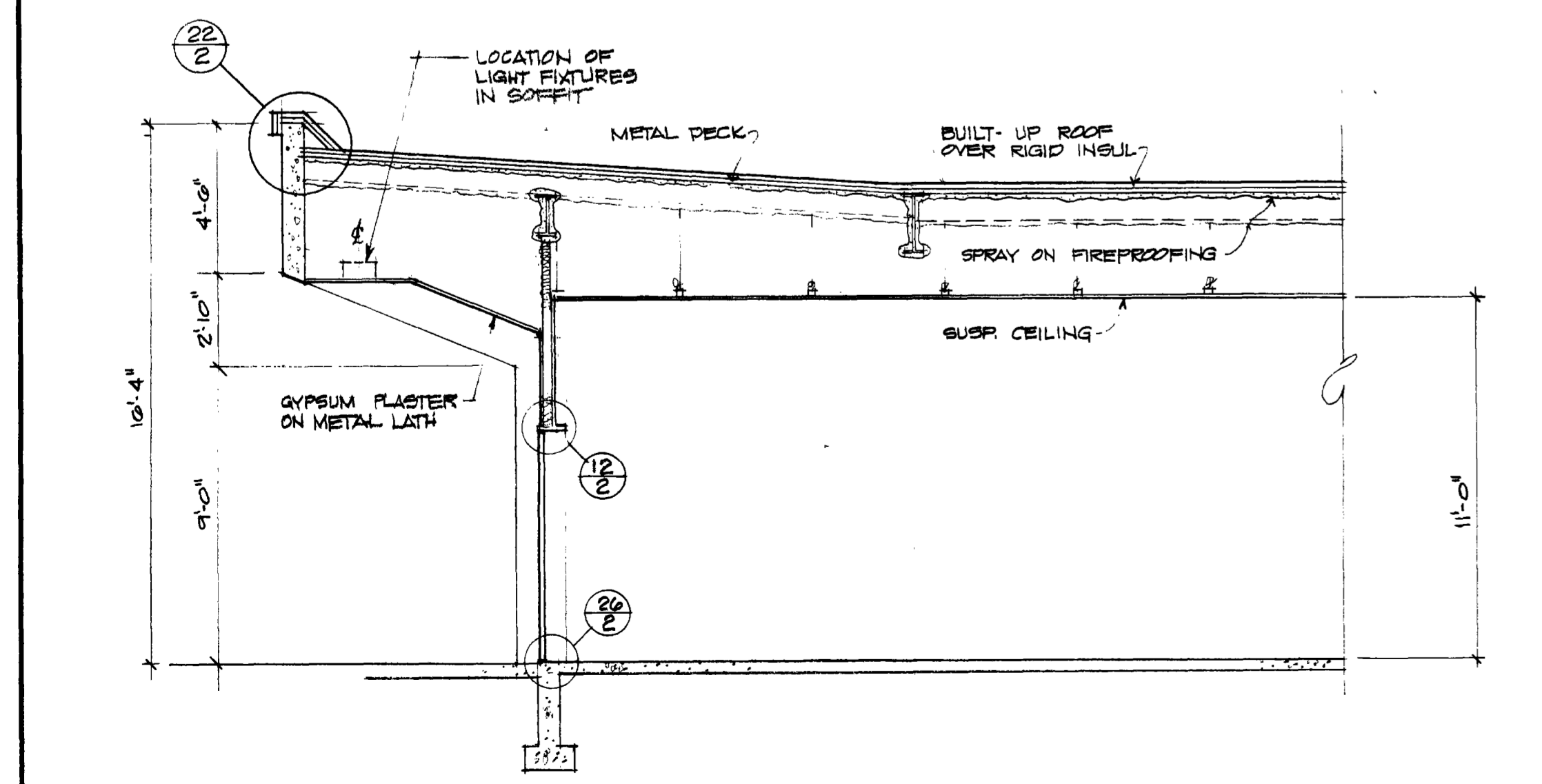

21 SECTION @ WAITING ROOM SCALE 1/8"=1'-0"

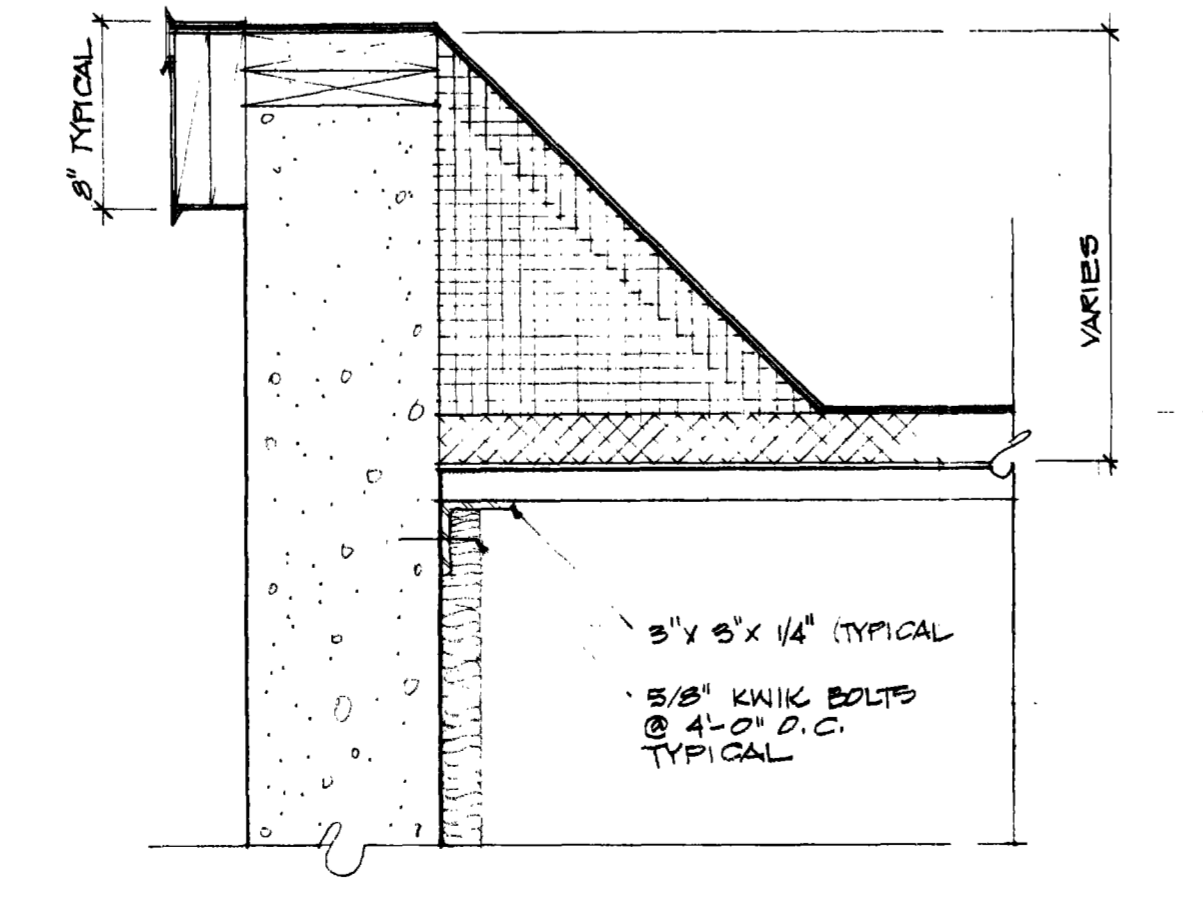

22 ROOF DETAIL @ CANT SCALE 1/2"=1'-0"

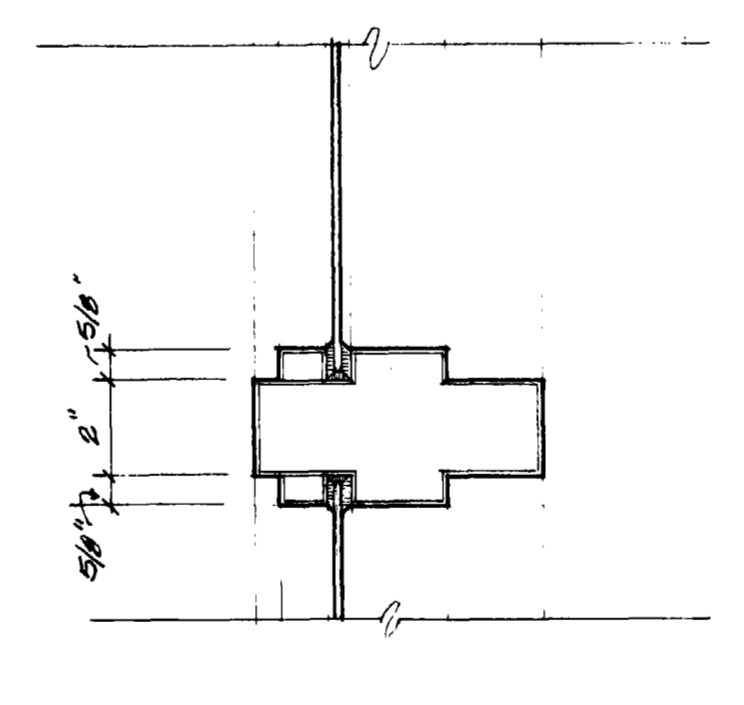

17 MULLION @ RELITE SCALE 3/4"=1'-0"

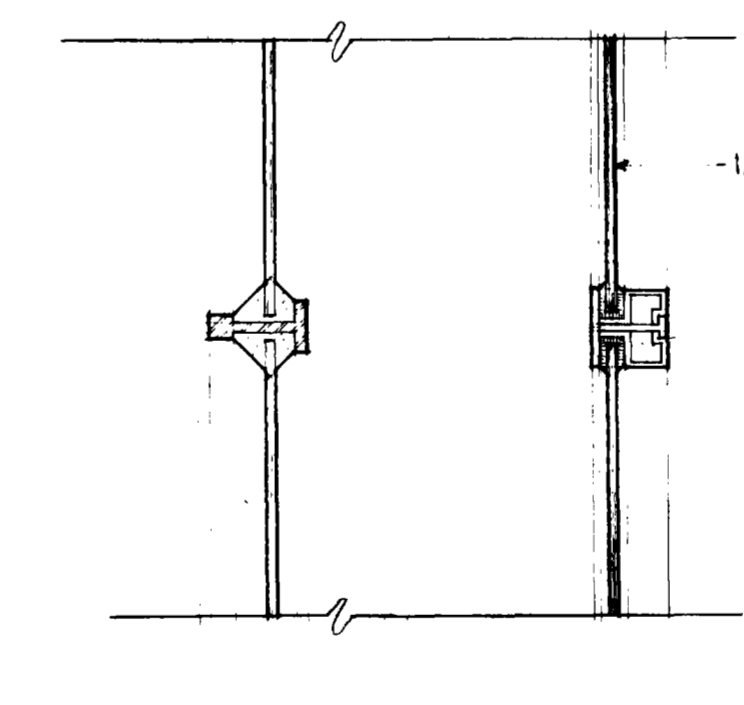

18 MULLION SCALE 3/4"=1'-0"

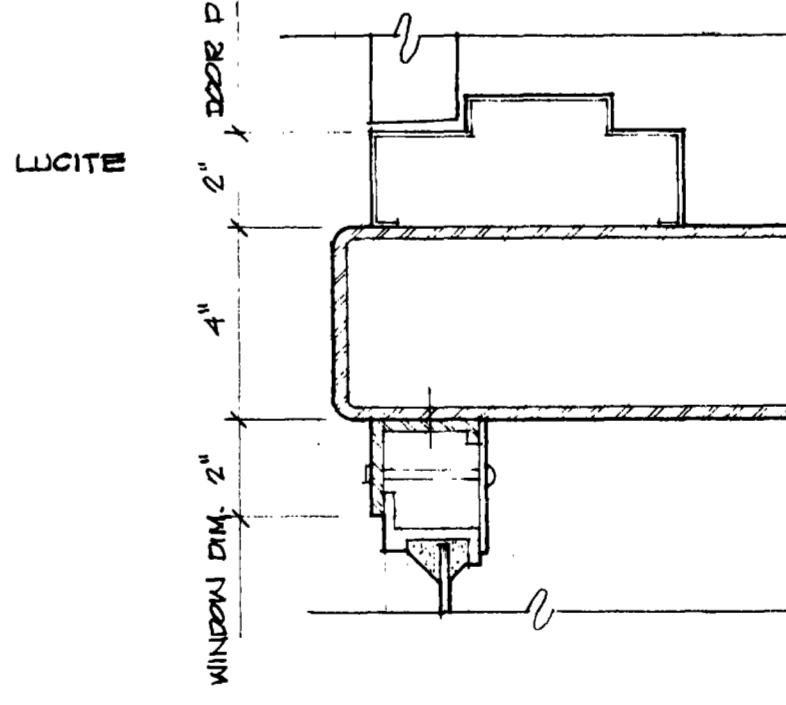

19 JAMB @ ENTRY DOOR SCALE 3/4"=1'-0"

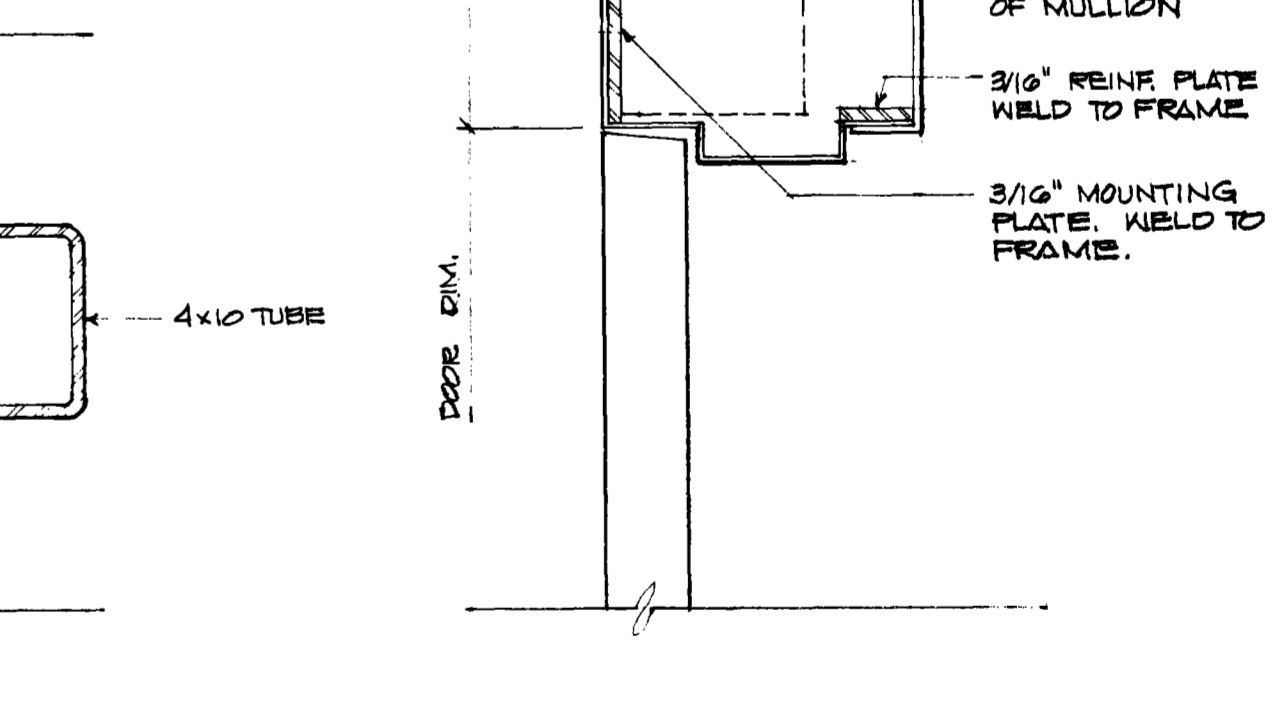

20 MULLION @ ENTRY DOOR SCALE 3/4"=1'-0"

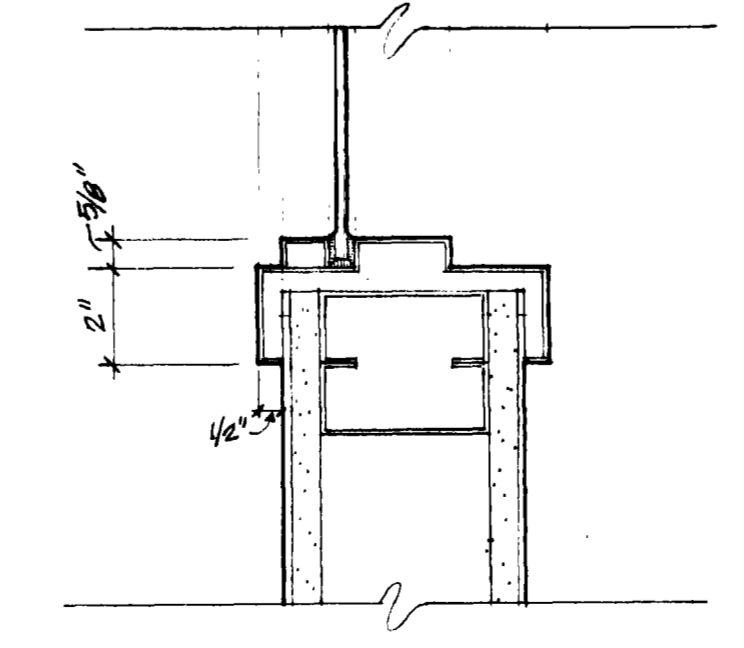

23 HEAD/JAMB / SILL SCALE 3/4"=1'-0"

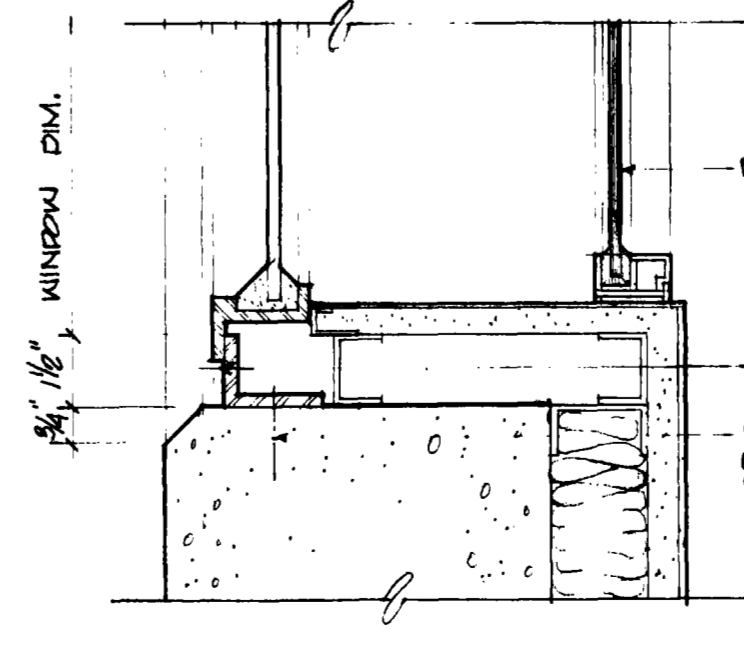

24 SILL SCALE 3/4"=1'-0"

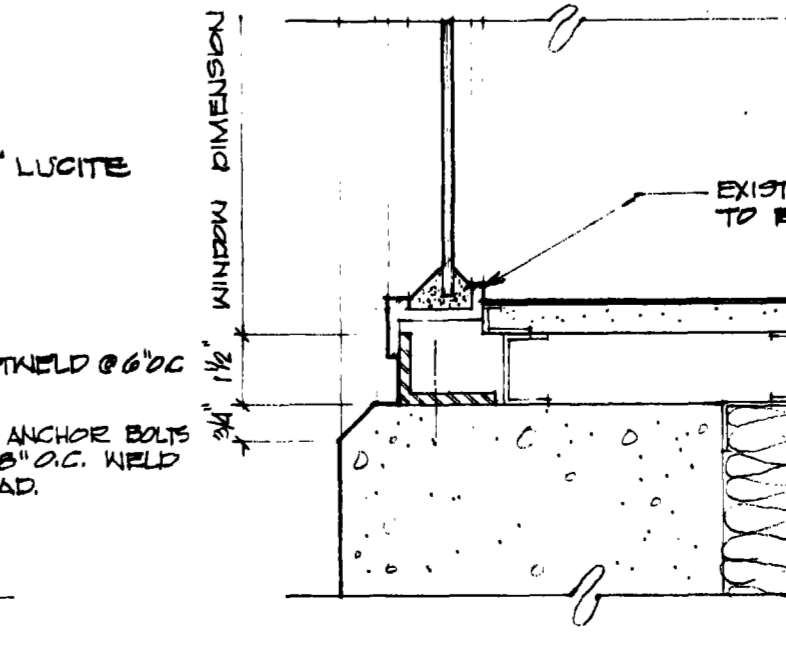

25 SILL SCALE 3/4"=1'-0"

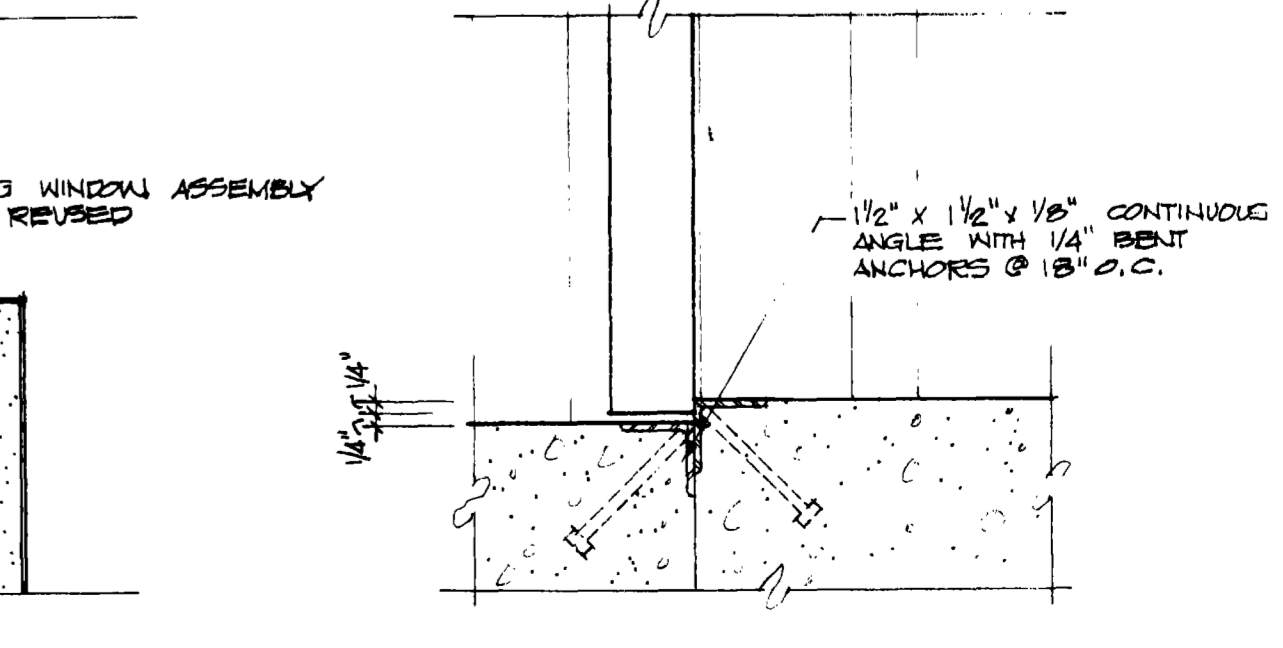

26 THRESHOLD SCALE 3/4"=1'-0"

ARCHITECTURE - ENGINEERING - PLANNING
ANNAND - BOONE & ASSOCIATES
 A PROFESSIONAL CORPORATION
 1835 N.W. KELLY AVE. PORTLAND, OREGON 97209
 CHECKED: J.D.A.
 DRAWN: M.T.G.
 REGISTERED ARCHITECT AND ENGINEER
 NO. 10000
 STATE OF OREGON
 OREGON
 SALEM
 REVISIONS
 NO. DATE
 11-4-76 RECORD COPY
 EXTERIOR ELEVATIONS
 BUILDING SECTIONS
 DETAILS UNIT # 9
 2
 OCT. 17, 1975

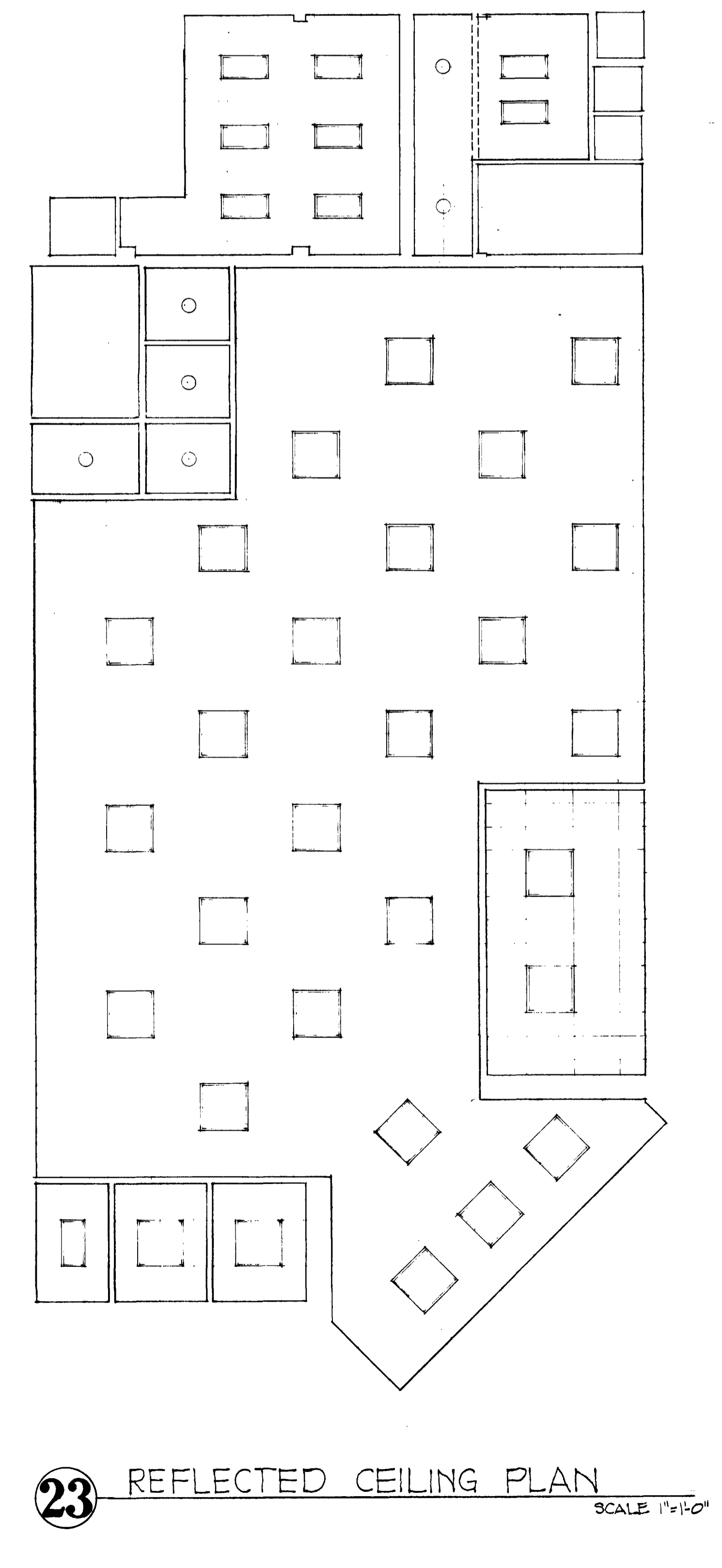
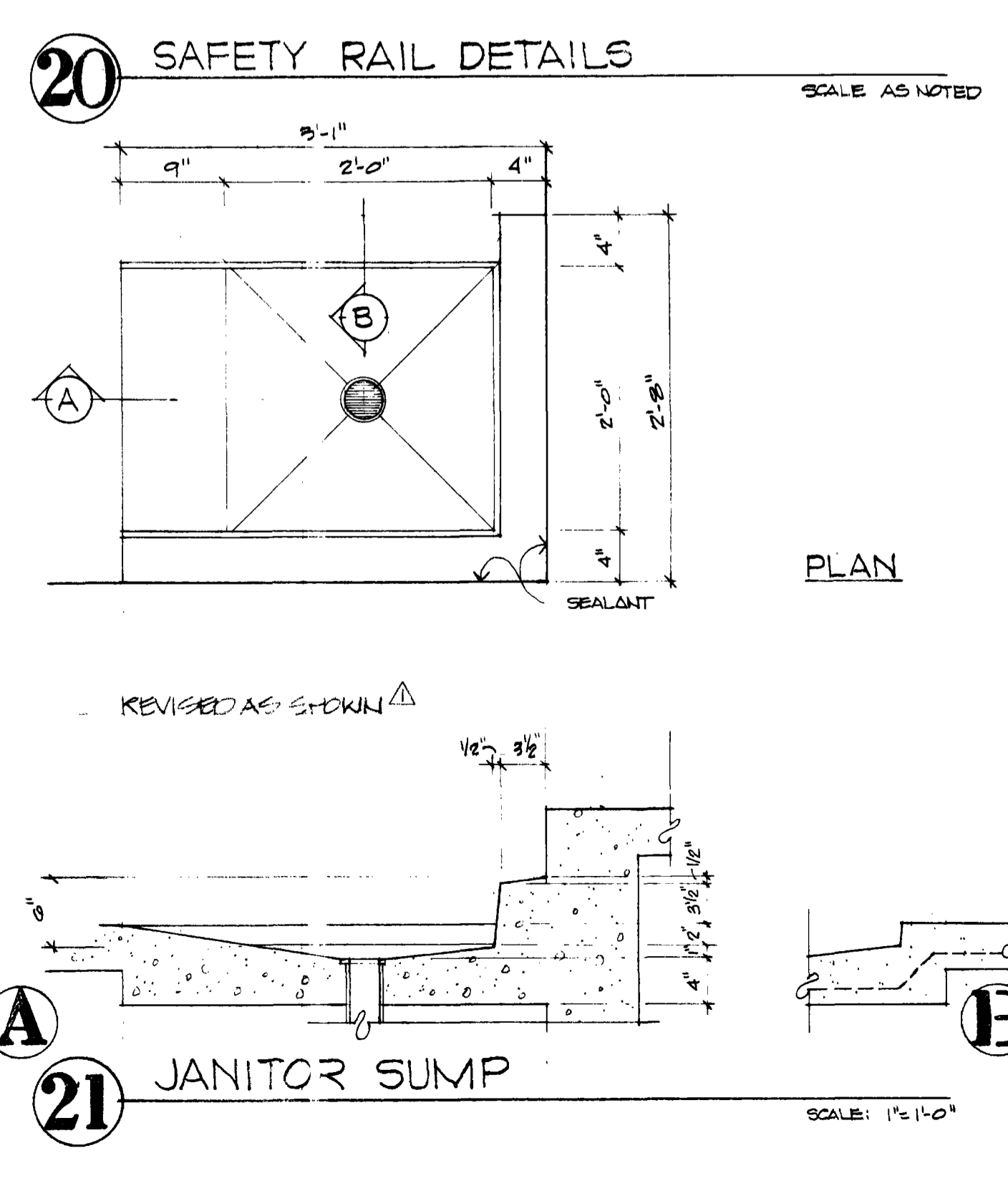
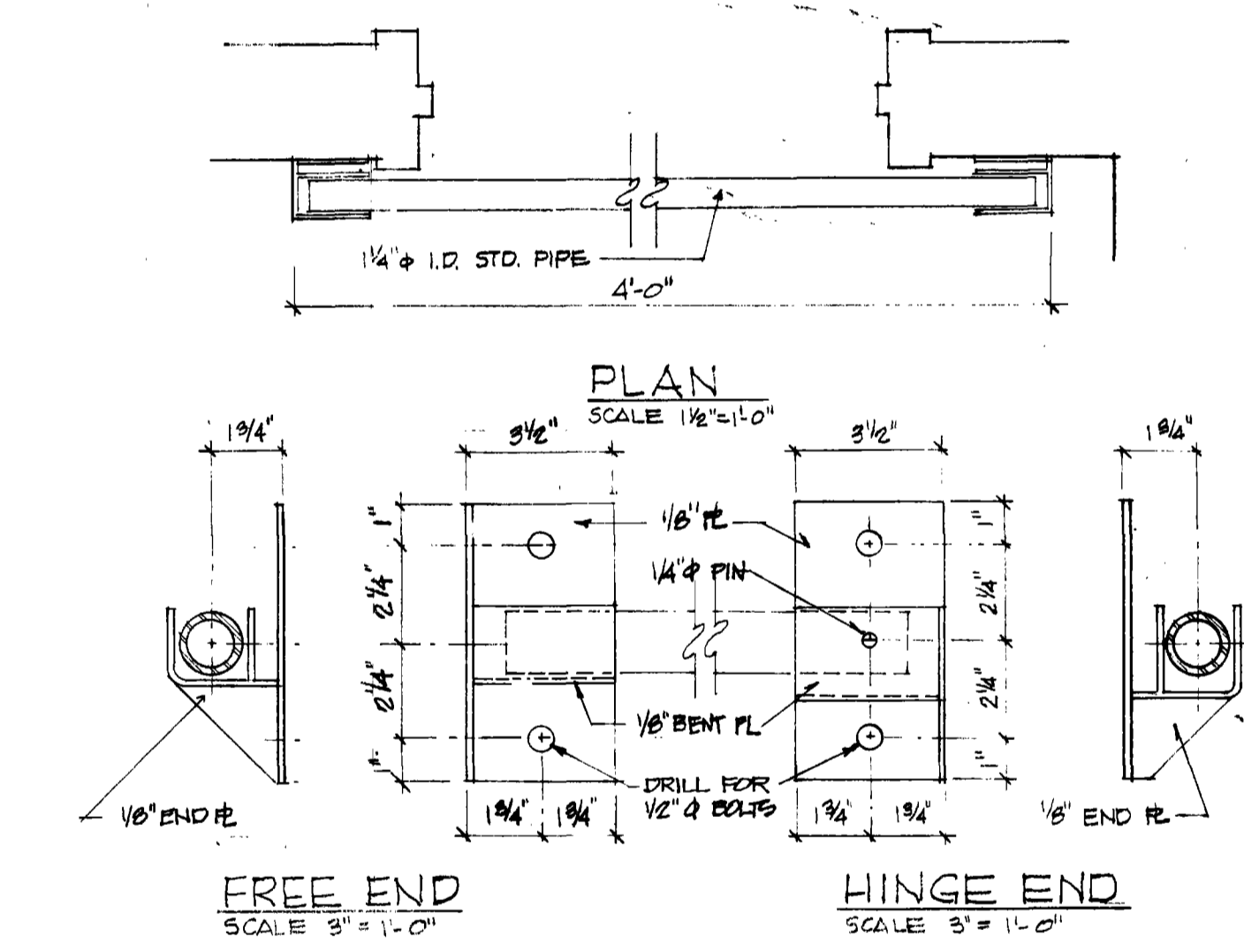
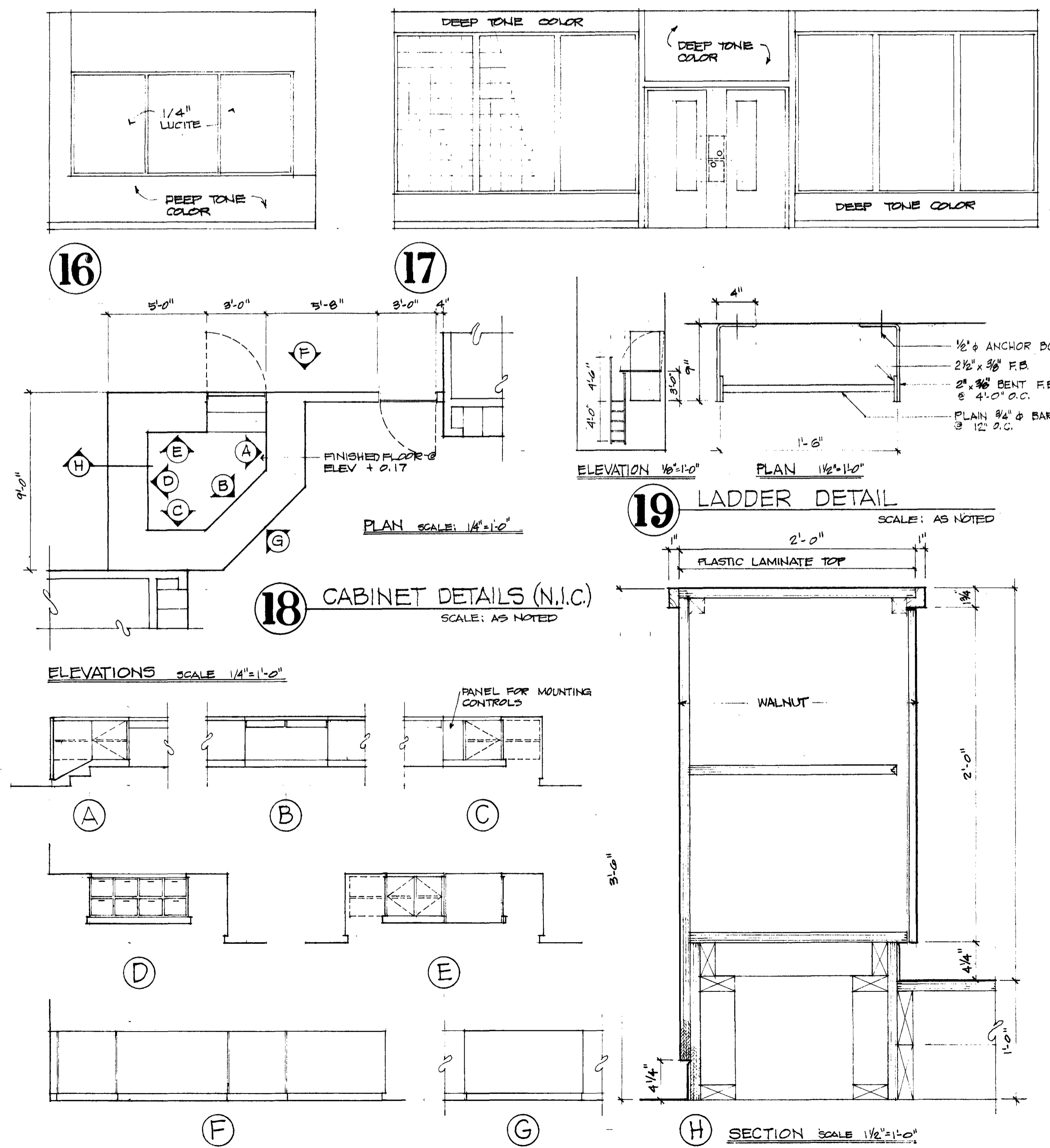
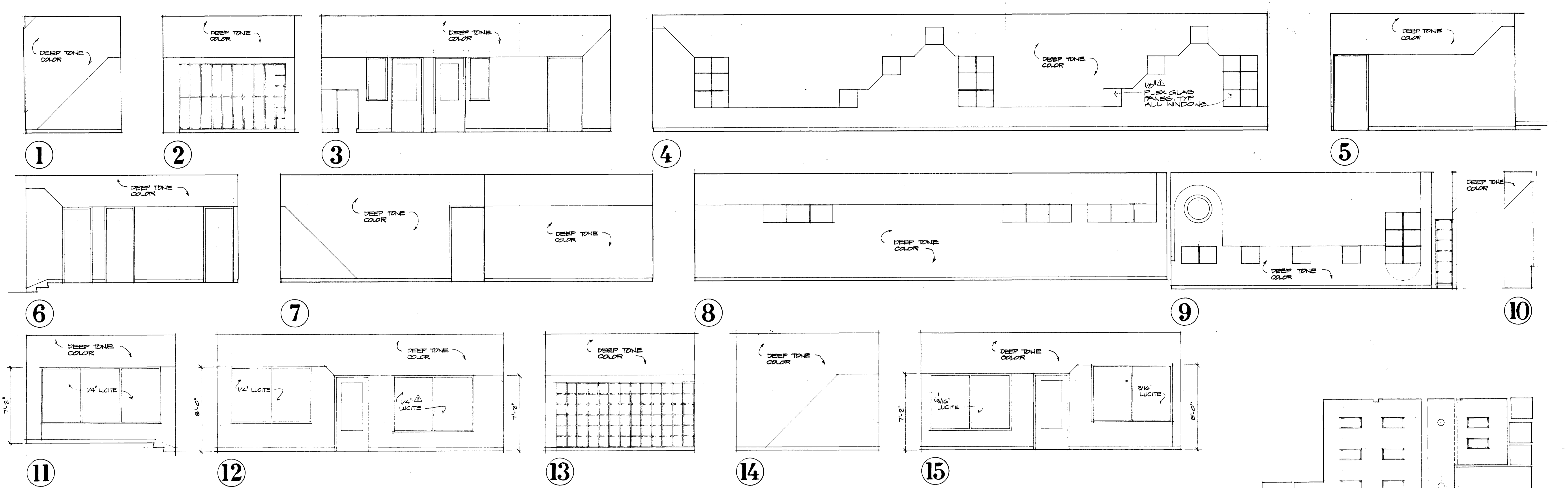

STRUCTURAL NOTES

- DESIGN LOADS
 ROOF LIVE LOAD - 25 PSF
 WIND LOAD - 30 PSF BASIC PER U.B.C.
 SEISMIC ZONE 2
- FOUNDATIONS (DESIGN SOIL PRESSURE 2,000 PSF)
 ALL FOOTINGS TO BEAR ON FIRM UNDISTURBED SOIL OR COMPACTED FILL MINIMUM 24" BELOW FINISHED GRADE, EXCEPT AS NOTED.

- MINIMUM WALL REINFORCING:
 #4 @ 18" O.C. FOR VERTICAL BARS, #4 @ 10" O.C. FOR HORIZONTAL BARS
 #2 @ 18" O.C. AROUND ALL OPENINGS, EXTENDING 24" BEYOND EDGE OF OPENINGS - VERTICAL BARS TO BE FULL HEIGHT
 2" x 2" CORNER BARS @ ALL CORNERS & INTERSECTIONS TO MATCH HORIZONTAL REINFORCING.

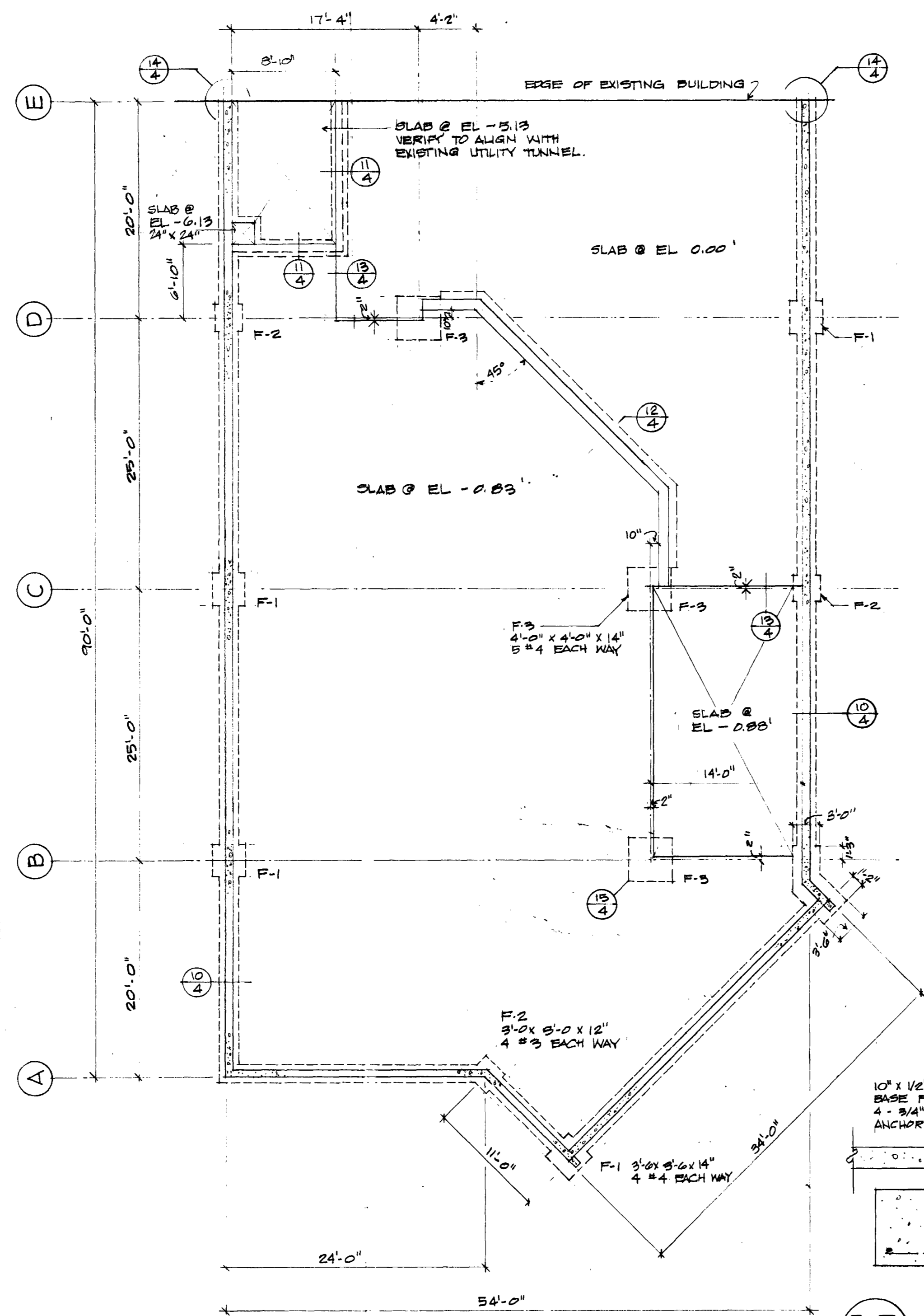

1 FOUNDATION PLAN SCALE: 1/8"=1'-0"

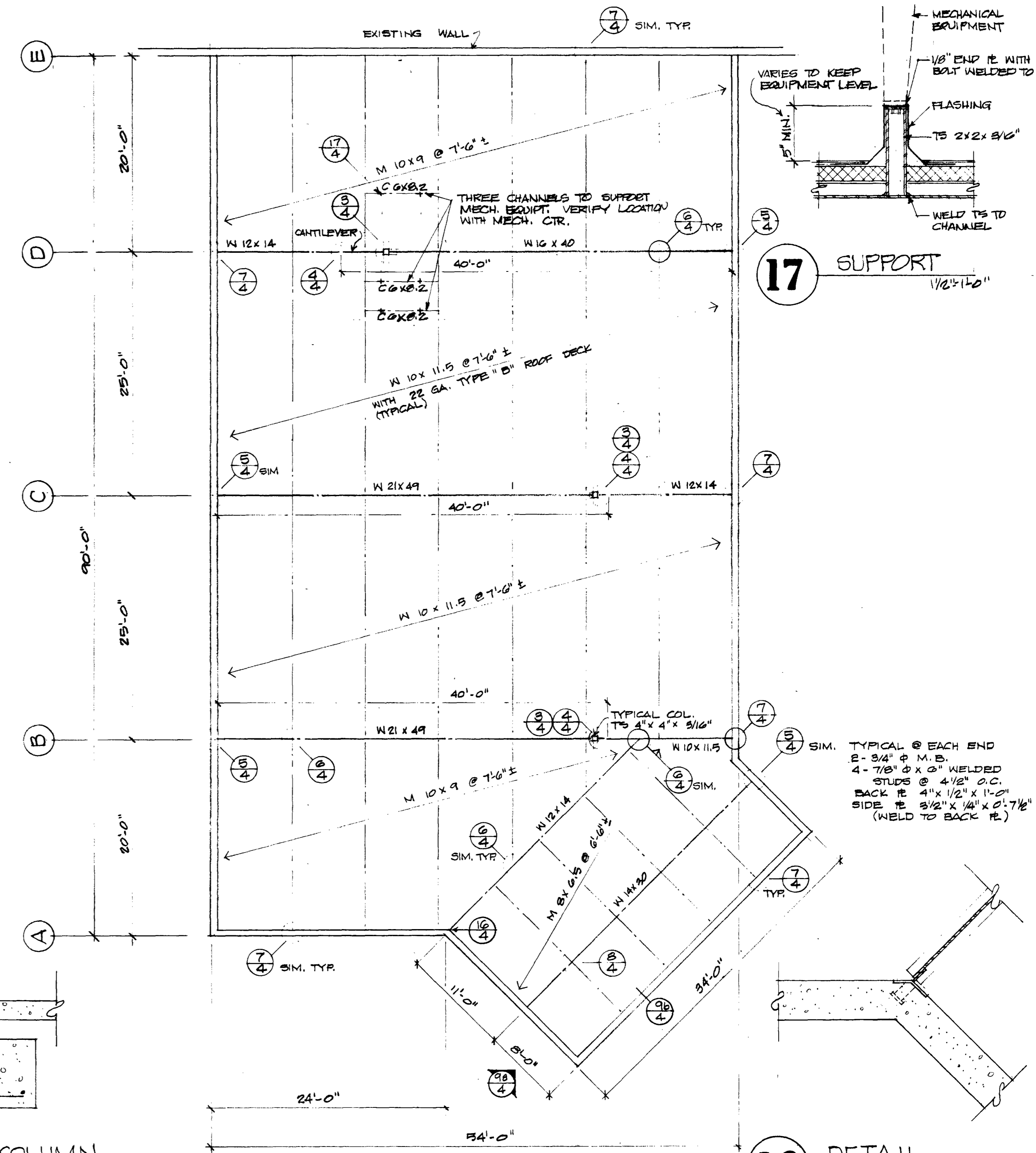

2 ROOF FRAMING PLAN SCALE: 1/8"=1'-0"

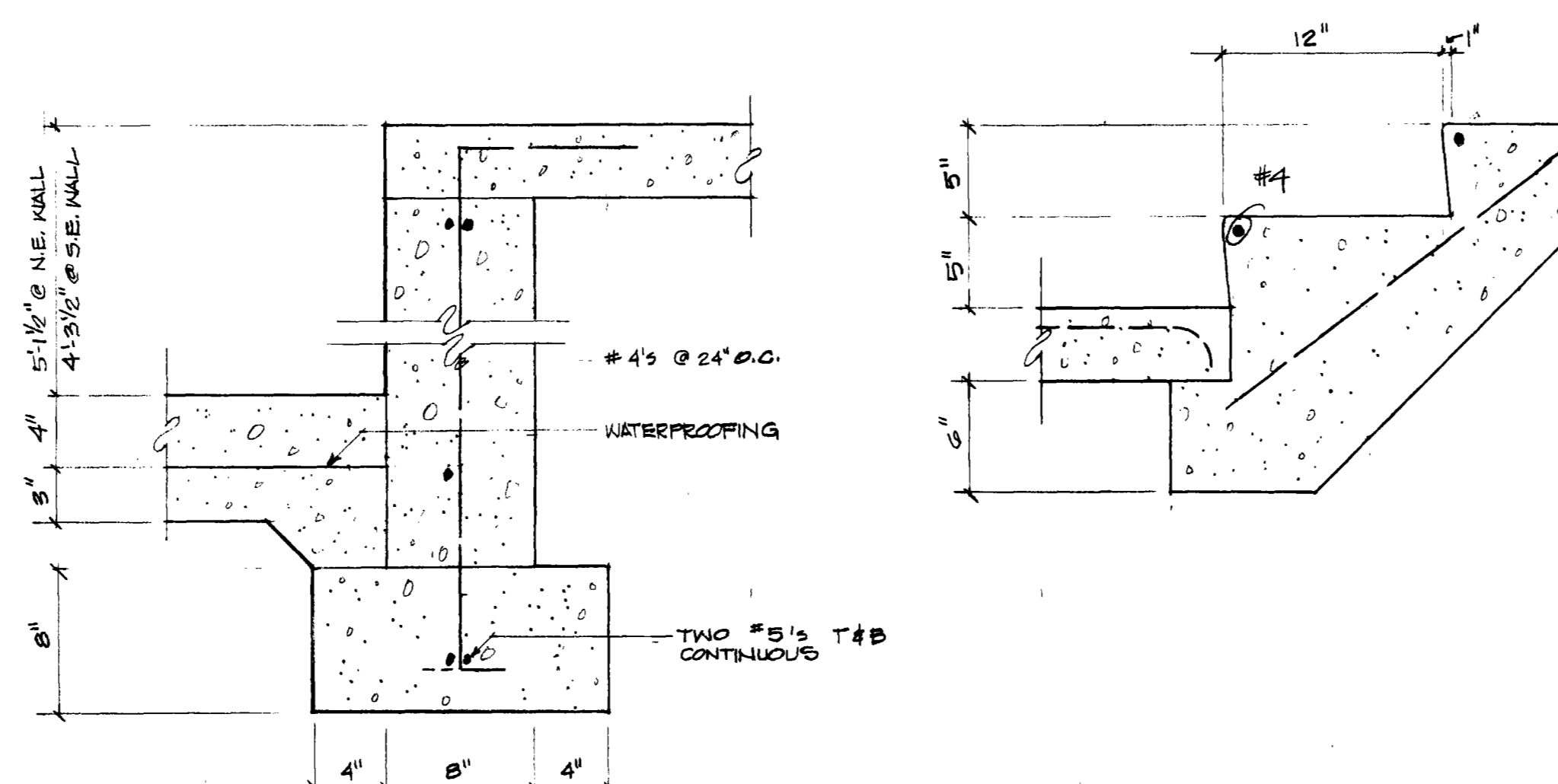

11 DETAIL @ MECHANICAL RM. 1/2"=1'-0"

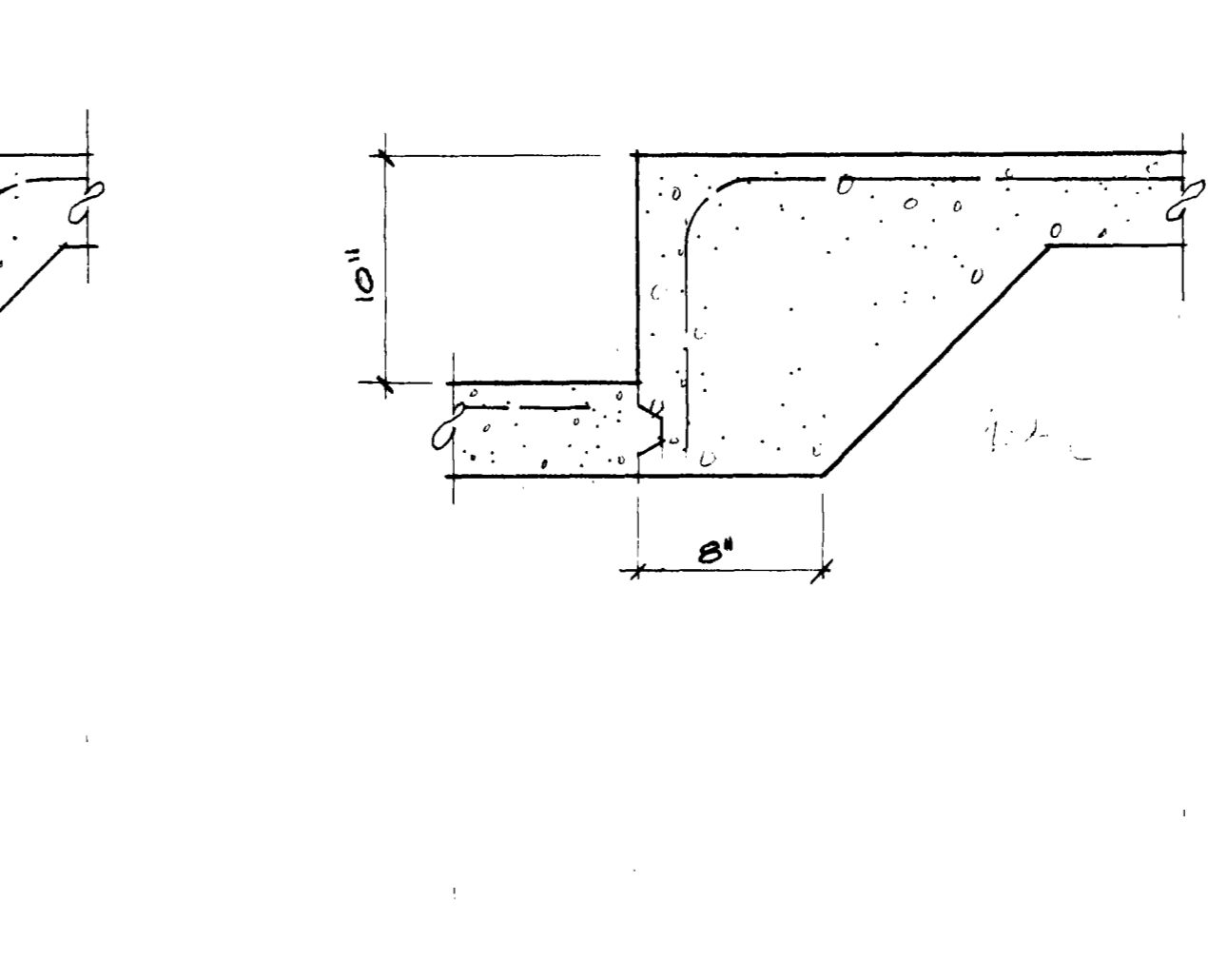

12 DETAIL @ STEPS 1/2"=1'-0"

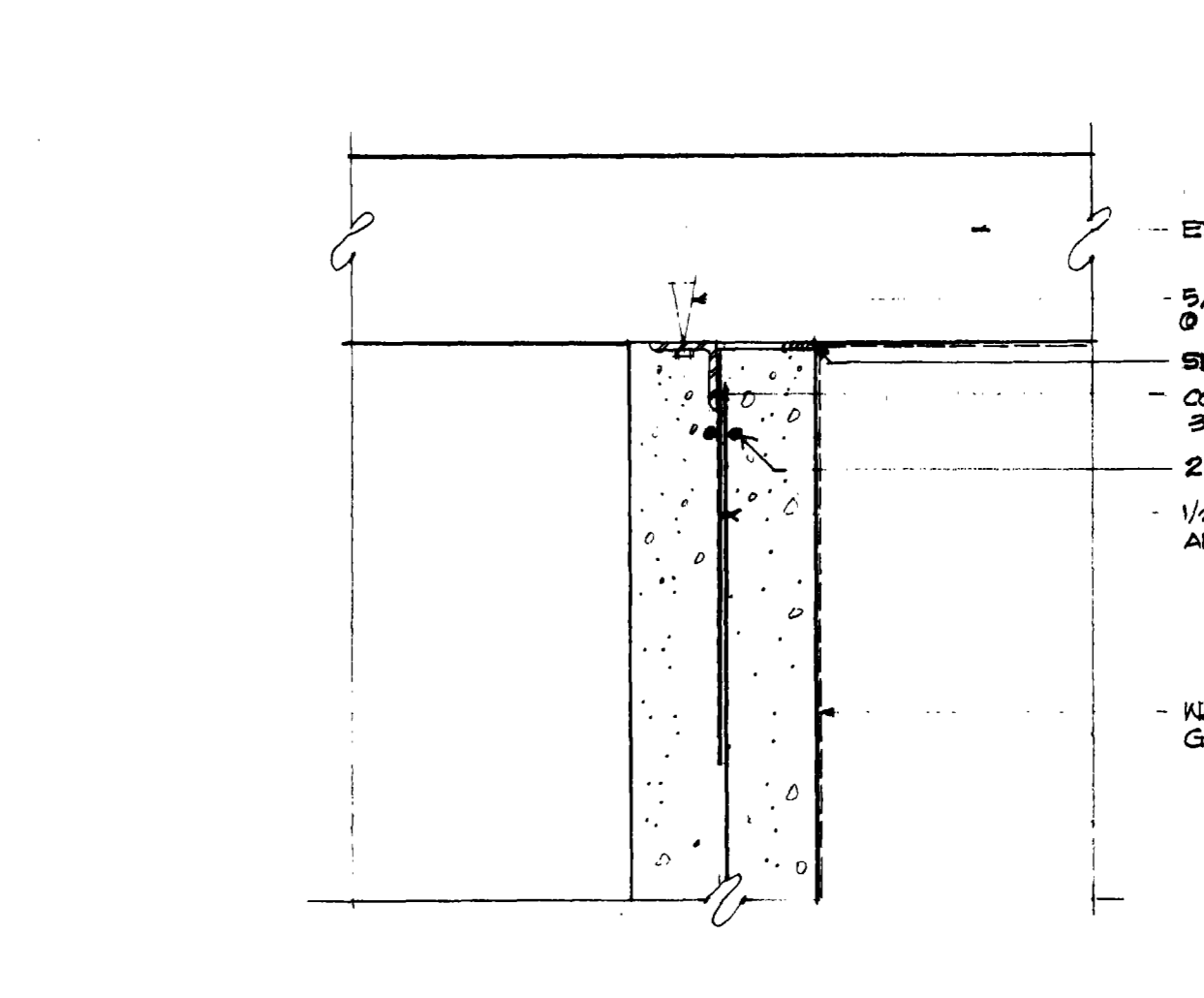

14 NEW WALL TO EXISTING WALL 1/2"=1'-0"

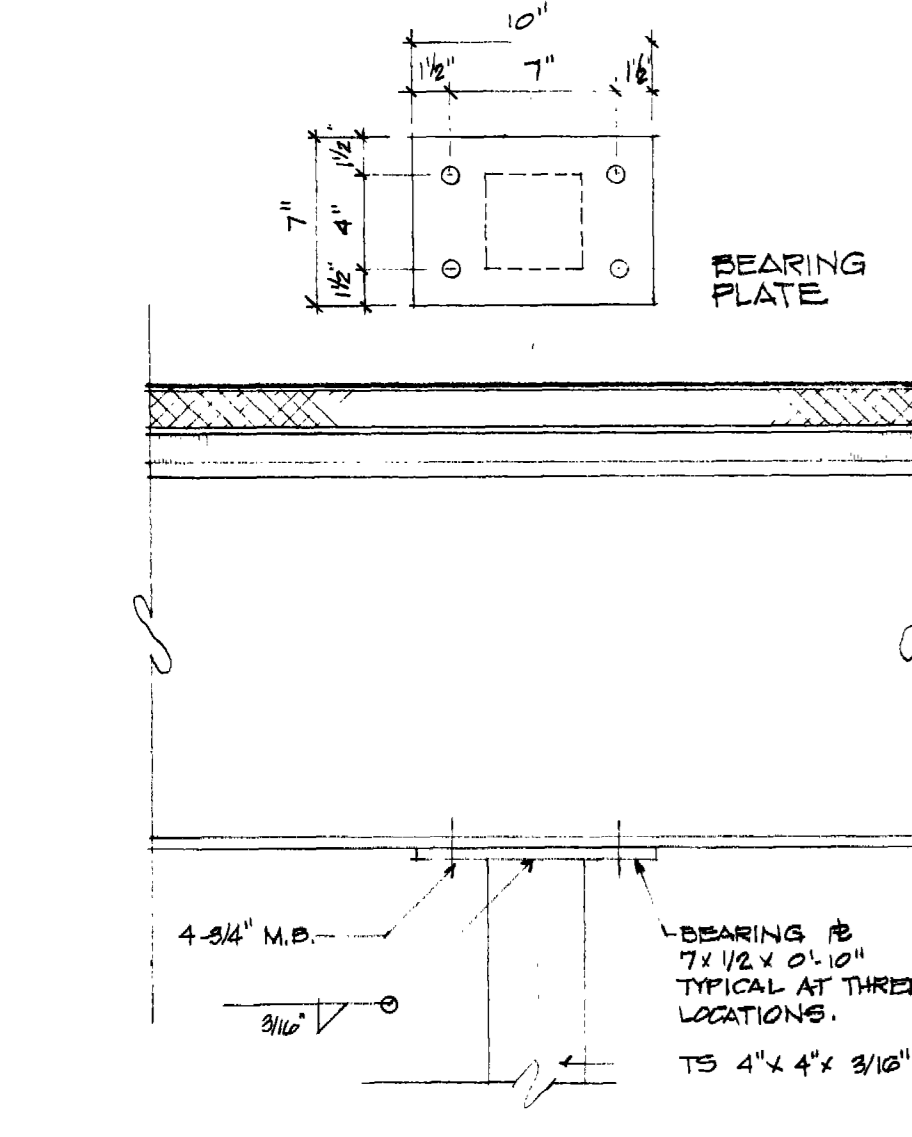

3 DETAIL COLUMN - BEAM 1/2"=1'-0"

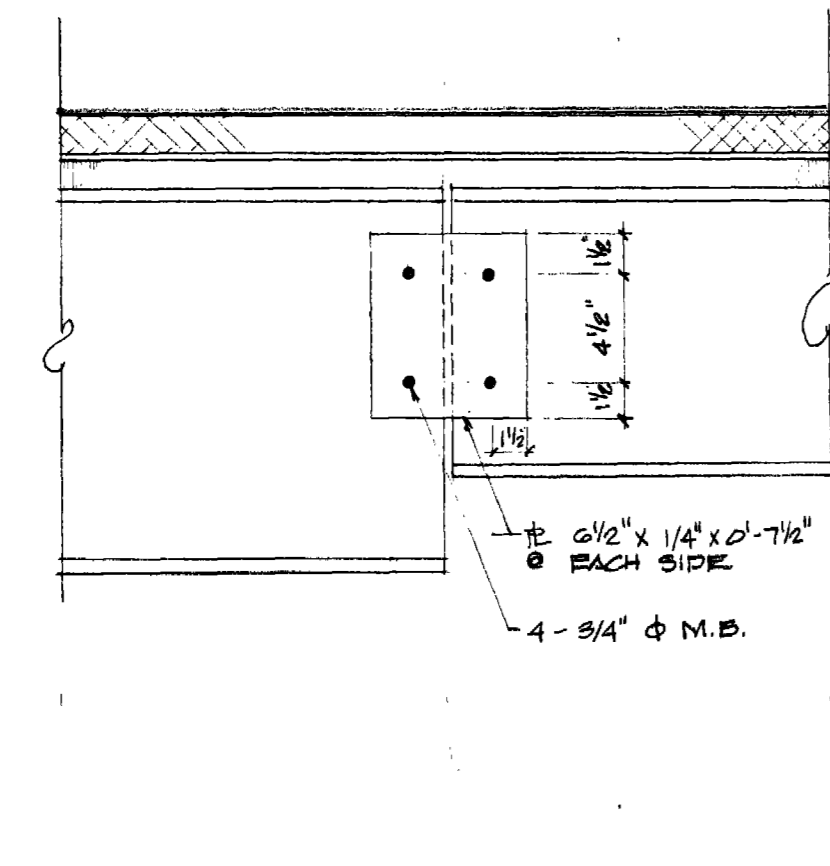

4 DETAIL @ BEAM 1/2"=1'-0"

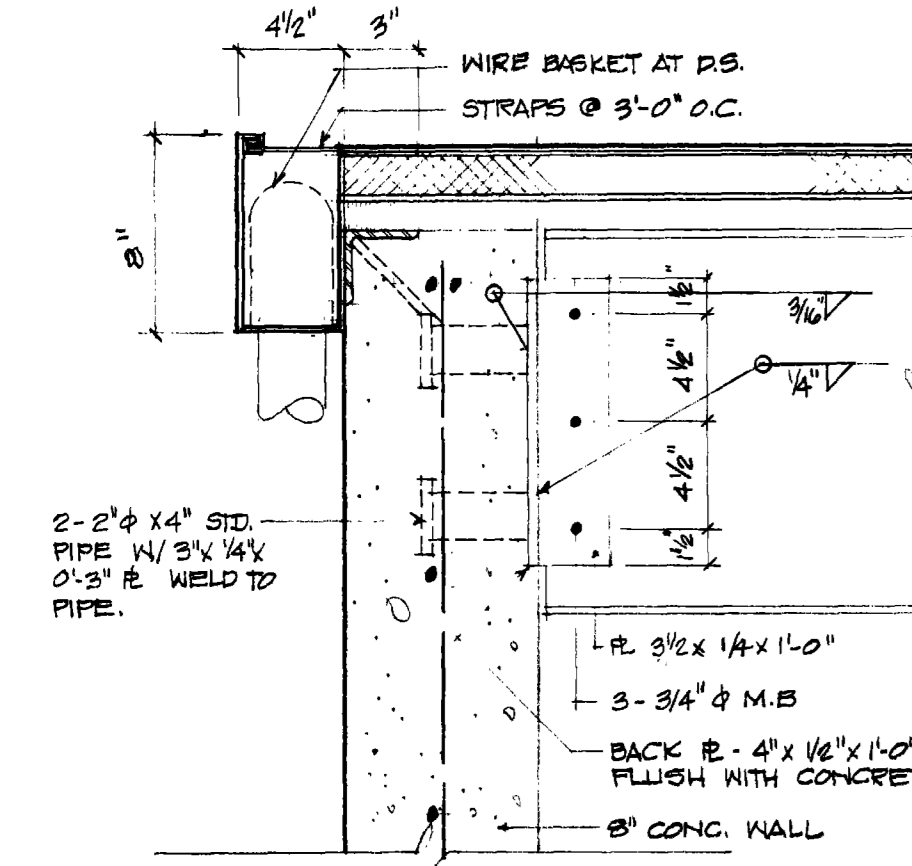

5 DETAIL @ WALL 1/2"=1'-0"

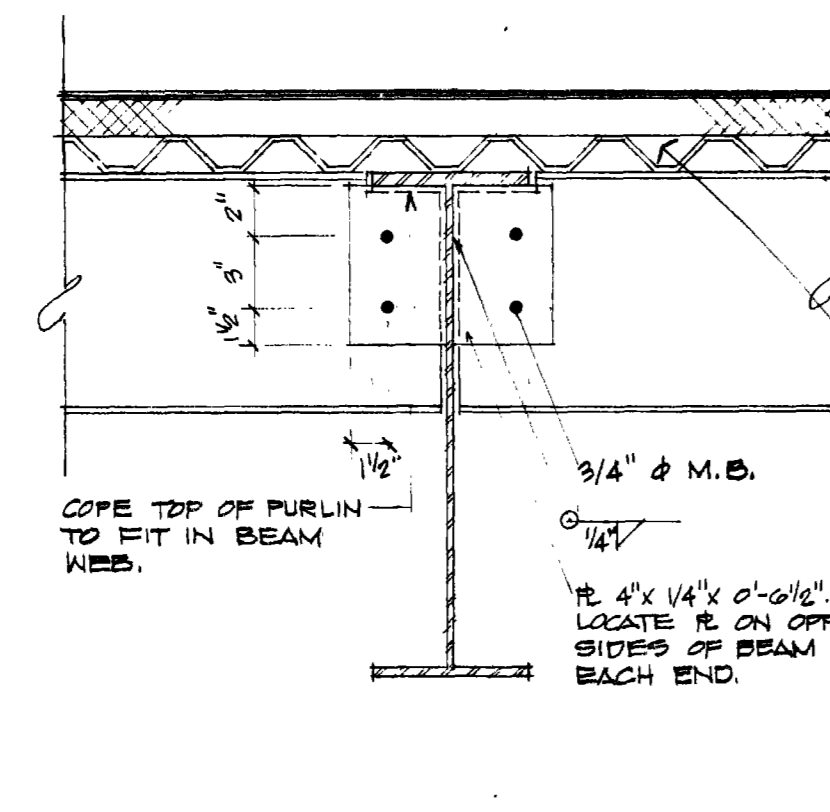

6 DETAIL @ CONNECTION 1/2"=1'-0"

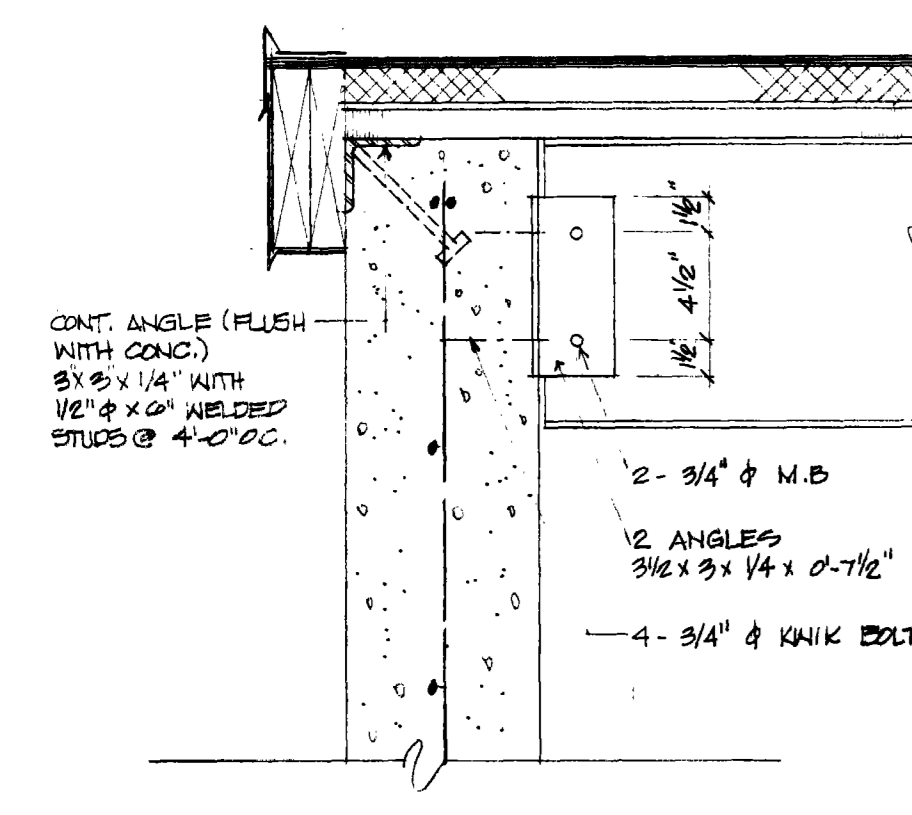

7 DETAIL @ WALL 1/2"=1'-0"

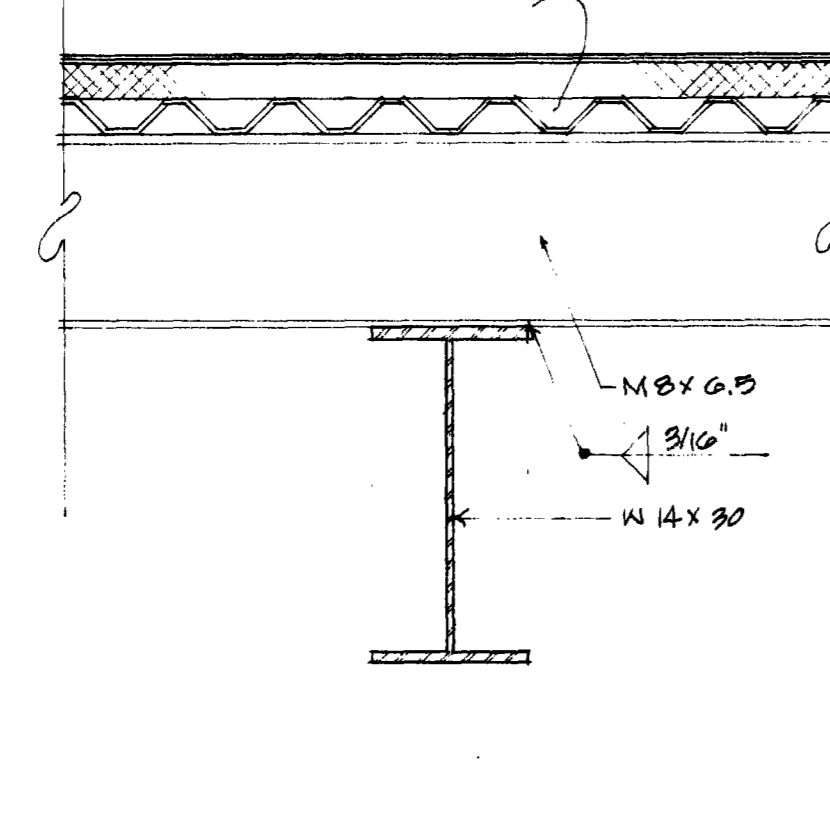

8 DETAIL @ CANTILEVER ROOF 1/2"=1'-0"

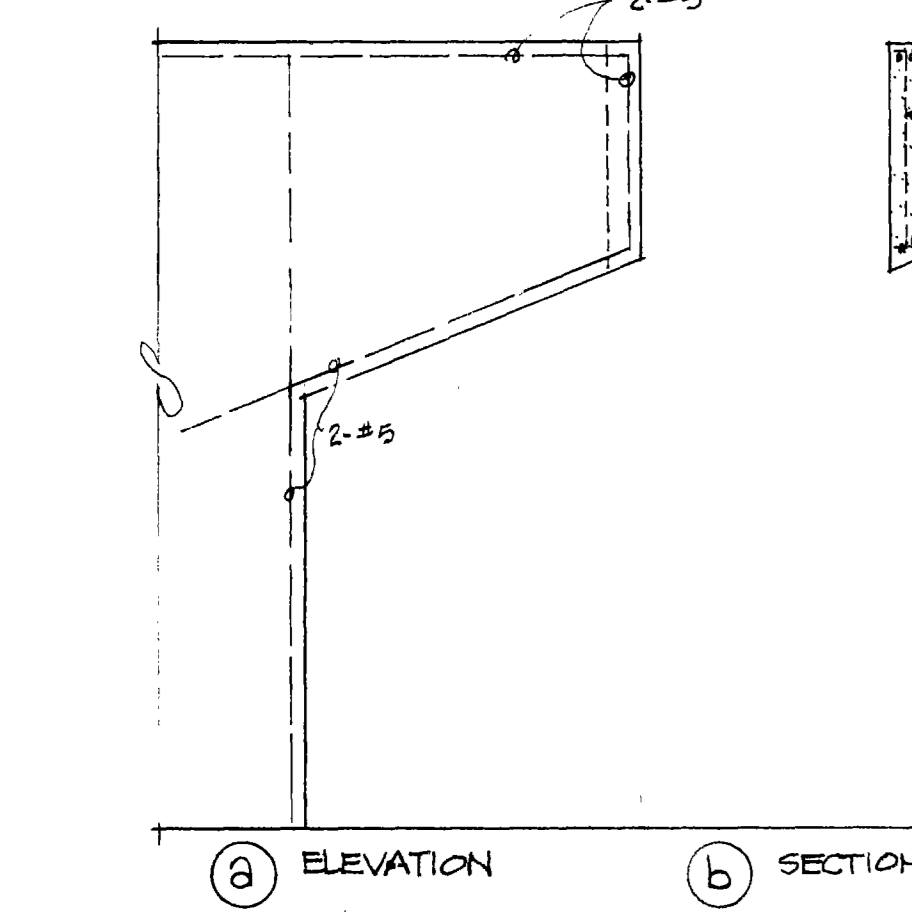

9 DETAILS @ CANTILEVER 1/4"=1'-0"

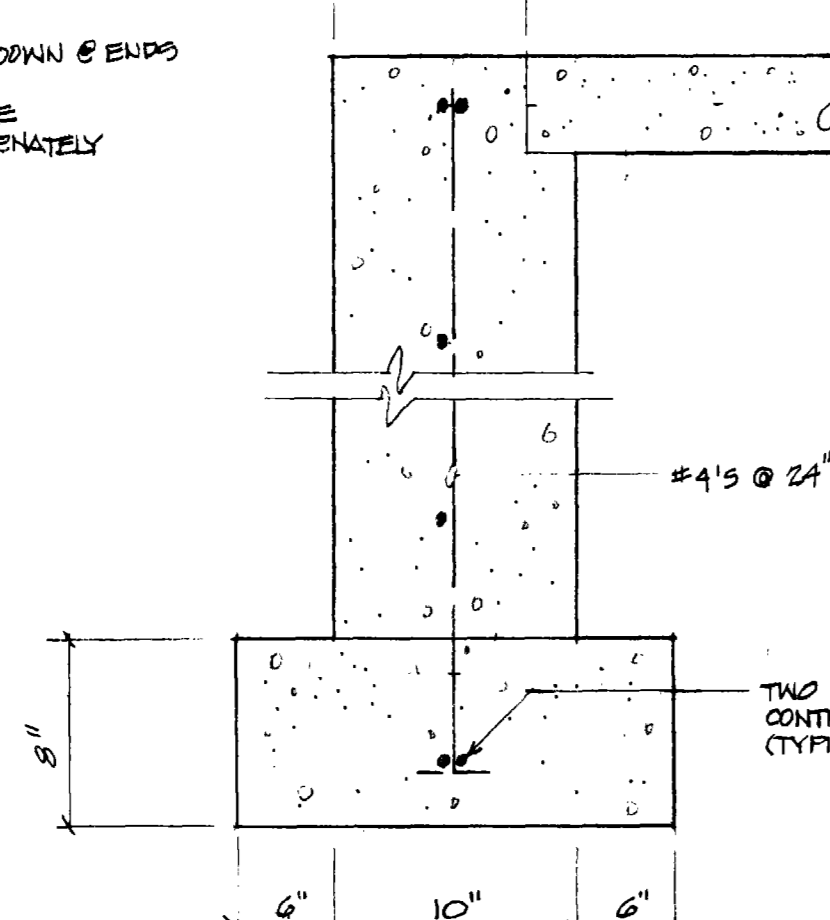

10 TYPICAL FOOTING DETAIL 1/2"=1'-0"

ARCHITECTURE - ENGINEERING - PLANNING
ANNAND - BOONE & ASSOCIATES
 A PROFESSIONAL CORPORATION
 3838 S.W. BELLY AVE. PORTLAND, OREGON 97201
 CHECKED: J.D.A.
 DRAWN: M.T.G.
 REGISTERED ARCHITECT
 ANNAND
 PORTLAND DISTRICT
 No. 235
 STATE OF OREGON
 OREGON
 SALEM
 VISITORS CENTER
 CORRECTIONAL INSTITUTION
 OREGON STATE
 REVISIONS
 NO. DATE
 11-4-76 RECORDED COPY
 FOUNDATION PLAN
 ROOF FRAMING PLAN
 DETAILS
 UNIT #9
4
 OCT. 17, 1975.

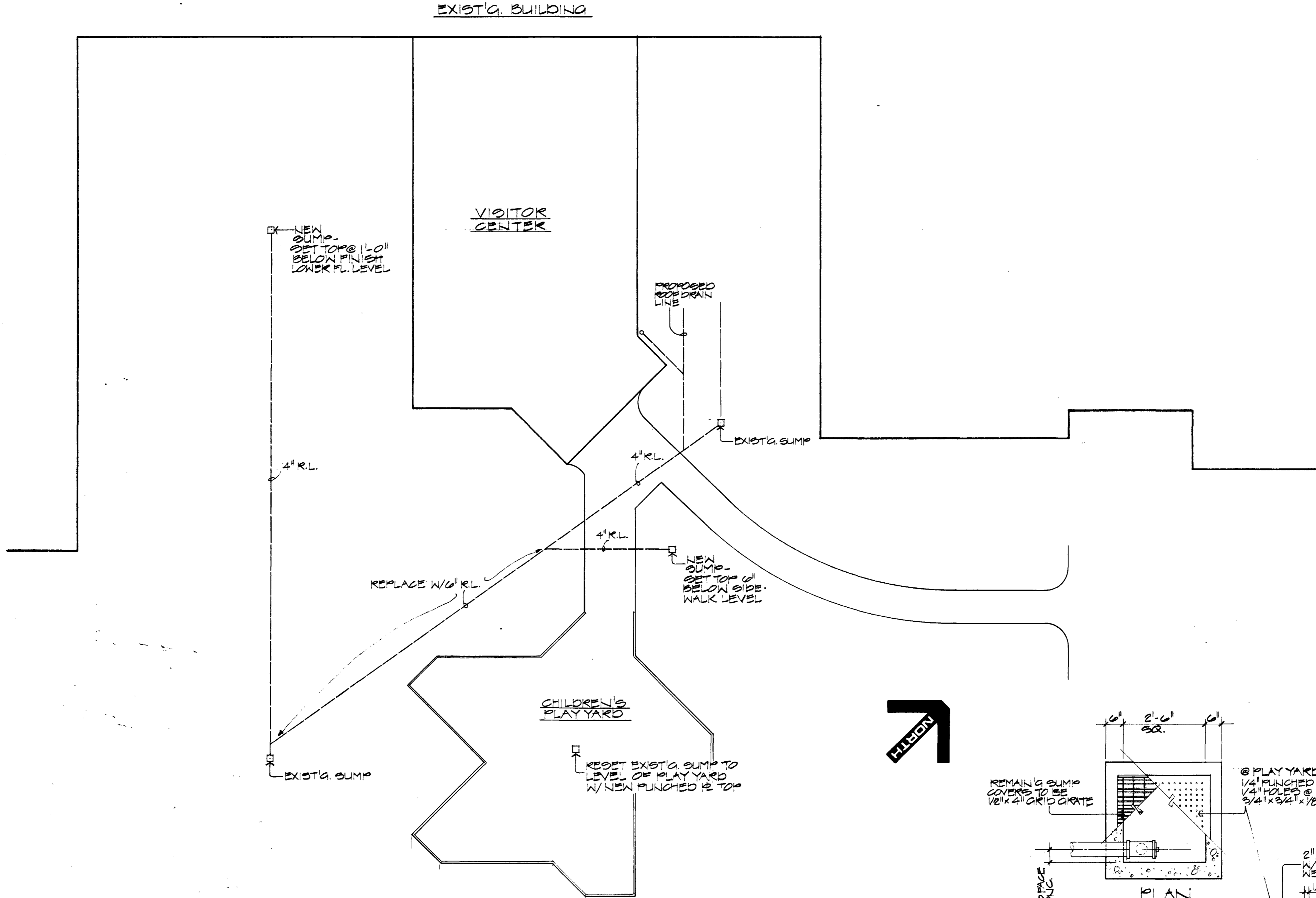

REVISED SITE PLAN 1/16" = 1'-0"

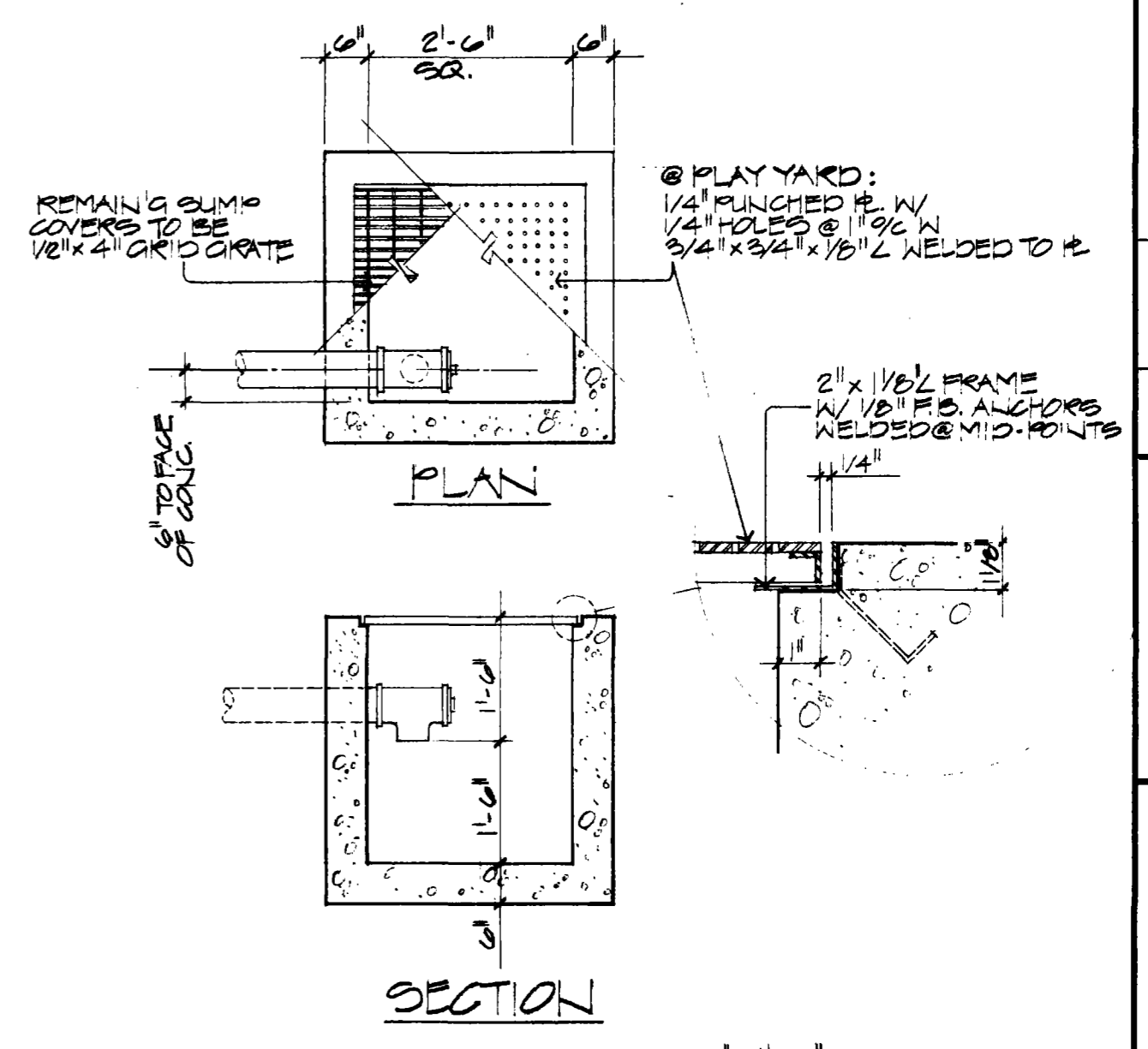

1/2" = 1'-0"

ARCHITECTURE • ENGINEERING • PLANNING
ANNAND • BOONE & ASSOCIATES
 A PROFESSIONAL CORPORATION
 9933 S.W. KELLY AVE. PORTLAND, OREGON 97201
 DRAWN **K.W.** CHECKED **J.L.D.A.** 734-05

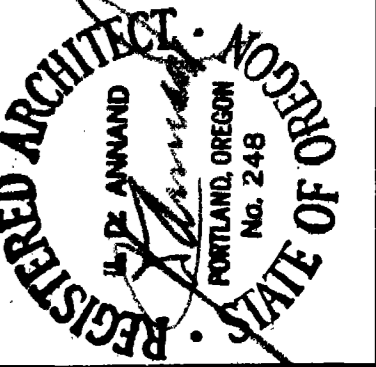

OREGON STATE
 CORRECTIONAL
 INSTITUTION
 VISITORS CENTER

NO.	DATE	REVISIONS

REVISED SITE PLAN
 SUMP DETAILS

C.S.
 1
 MARCH 22, 1976

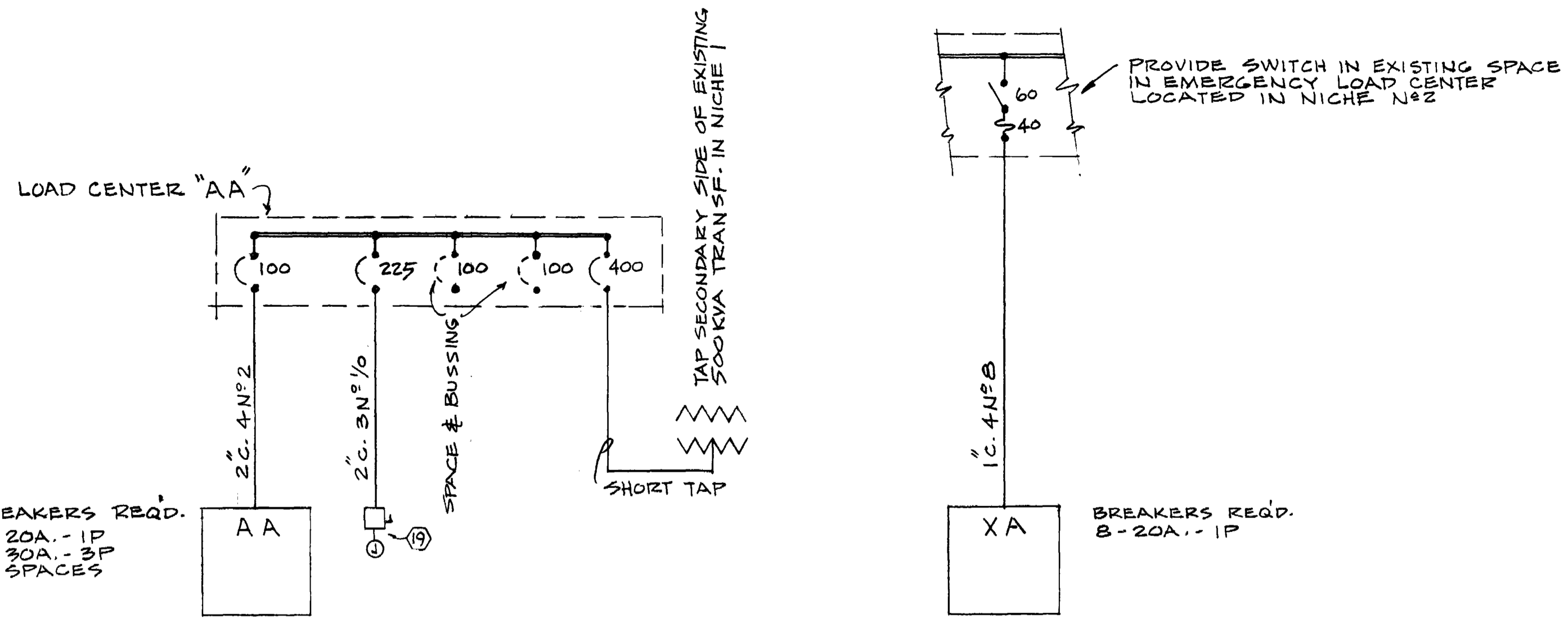

PARTIAL RISER DIAGRAM
120/208v. 3φ4w.

SYMBOL SCHEDULE	
○	CEILING LIGHT OUTLET
□	FLUORESCENT FIXTURE
→	FLOODLIGHT
⊗	EXIT SIGN
⊕	OUTLET ON BATTERY SYSTEM
⊖	OUTLET ON EMERGENCY SYSTEM
\$	SWITCH S.P.
\$3	SWITCH 3 WAY
⊙	JUNCTION BOX
⊗	MICROPHONE OUTLET
▽	P.A. SPEAKER - FLUSH IN CEILING
▽	INTERCOM SPEAKER
▣	TELEVISION CAMERA UP 9'-0" UNLESS NOTED
▶	TELEPHONE OUTLET
□	DOOR LOCK RELEASE
□	RELAY - DOOR LOCK RELEASE
□	DISCONNECT SWITCH
□	MAGNETIC STARTER
○	MOTOR OUTLET
○	POST LIGHT

- PLAN NOTES**
1. Install receptacle & telephone outlet flush in wall above counter. Install receptacle intercom junction box, P.A. junction box, door lock junction box flush in wall below counter up 24".
 2. Install microphone outlet and receptacle horizontal in face of riser.
 3. Provide new wall switch and connect to existing ceiling light outlet.
 4. Connect one single lamp ballast to the battery standby lighting system.
 5. Connect to existing lighting circuit. Verify location.
 6. Connect to existing receptacle circuit. Verify location.
 7. Extend circuit to existing battery standby system located in tunnel. Verify exact location. 2 No. 10 3/4" c.
 8. 3/4" conduit with two shielded pair to P.A. amplifier junction box at counter.
 9. 1/2" conduit with two twisted pair.
 10. 1/2" conduit with one twisted pair.
 11. 3/4" with 3 No. 10 to control tower #1. Install push button in door lock control panel. Provide engraved nameplate. Verify and match existing installation.
 12. 1" conduit with # No. 14 to control tower #1 for future.
 13. 1" conduit with # No. 14 to intercom console in central control room.
 14. Extend 1" conduit to existing telephone terminal adjacent to Central Control Room. Provide pull wire.
 15. Junction box at ceiling. Install a Torq photo electric cell up 18" above roof for control.
 16. Install tamper-proof receptacle.
 17. Supply fan 3 HP, 208V, 3Ø.
 18. Roof exhaust fan 1/6 HP, 120V.
 19. Air conditioning unit on roof 105 FLA, 208V, 3Ø. Provide weatherproof fused disconnect switch with D.E. fuses. See riser diagram.
 20. Weatherproof P.A. speaker up high as practicable. Delete if alternate No. 1 is exercised and provide rough-in only.
 21. Television camera weatherproof, up high as practicable. Delete if alternate No. 1 is exercised and provide rough-in only.
 22. Install four (4) television monitors up 9'-0" on wall above counter, including 120 volt power source and mounting shelf. Provide a 6" square flush junction box above shelf for connecting cable. Delete one monitor if alternate No. 1 is exercised and provide rough-in for future.
 23. Provide one galvanized iron pull wire in each empty conduit.
 24. 3/4" c. two #10 to 4 additional post lights. Spaces 21'-0" c.
 25. 3/4" c. two #11 to Panel "AA" in Janitor Room.
 26. 1 1/4" c. two new television monitors in the Central Control Room.
 27. Existing door with electric lock to be relocated upon completion of building construction. Extend existing wiring for control circuit and light to new location and connect.
 28. Suggested conduit routing to Control Tower.
 29. Spec exhaust fan.

- FIXTURE TYPES**
- "A" Fluorescent fixture, four lamp 48" x 48" recessed lay-in type furnished, installed and connected by ceiling sub-contractor. Electrical sub-contractor to terminate wiring in junction box shown adjacent to fixture. Provide box cover and pig-tail for connection by others. Fixture to be wired for dual circuit, with the two center lamps on one ballast and the two outside lamps on another.
 - "A-1" Same feature as type "A" except with the addition of one additional lamp and ballast for connection to the battery stand-by emergency system.
 - "A-2" Same features as type "A" except 6 lamp with conventional wiring (one circuit).
 - "A-3" Same features as type "A" except 4 lamp 24" x 48" with conventional wiring.
 - "A-4" Same features as type "A" except 2 lamp 24" x 48" with conventional wiring.
 - "B" Recessed mercury vapor 100 watt color improved lamp shock resisting lens, aluminum housing. KIRLIN No. 2208-10.
 - "C" Recessed incandescent fixture, 150 watt lamp shock resisting lens. KIRLIN No. 1203-10.
 - "D" Porcelain keyless lampholder. Bryant No. 5228.
 - "E" Exit sign stem suspended, 3" stem dual circuit, 120 volt fluorescent single face, stencil face, color to match existing, universal mounting. PRESCOLITE No. 73200.
 - "F" Wall mounted mercury vapor floodlight, 175 watt lamp color improved, cast guard 120 volt ballast. MCOPHANE No. 417-120.
 - "G" Post light complete with concrete base, post and fixture. Match existing post lights at main entrance walkway. (Not mtd. use same style Halophane)

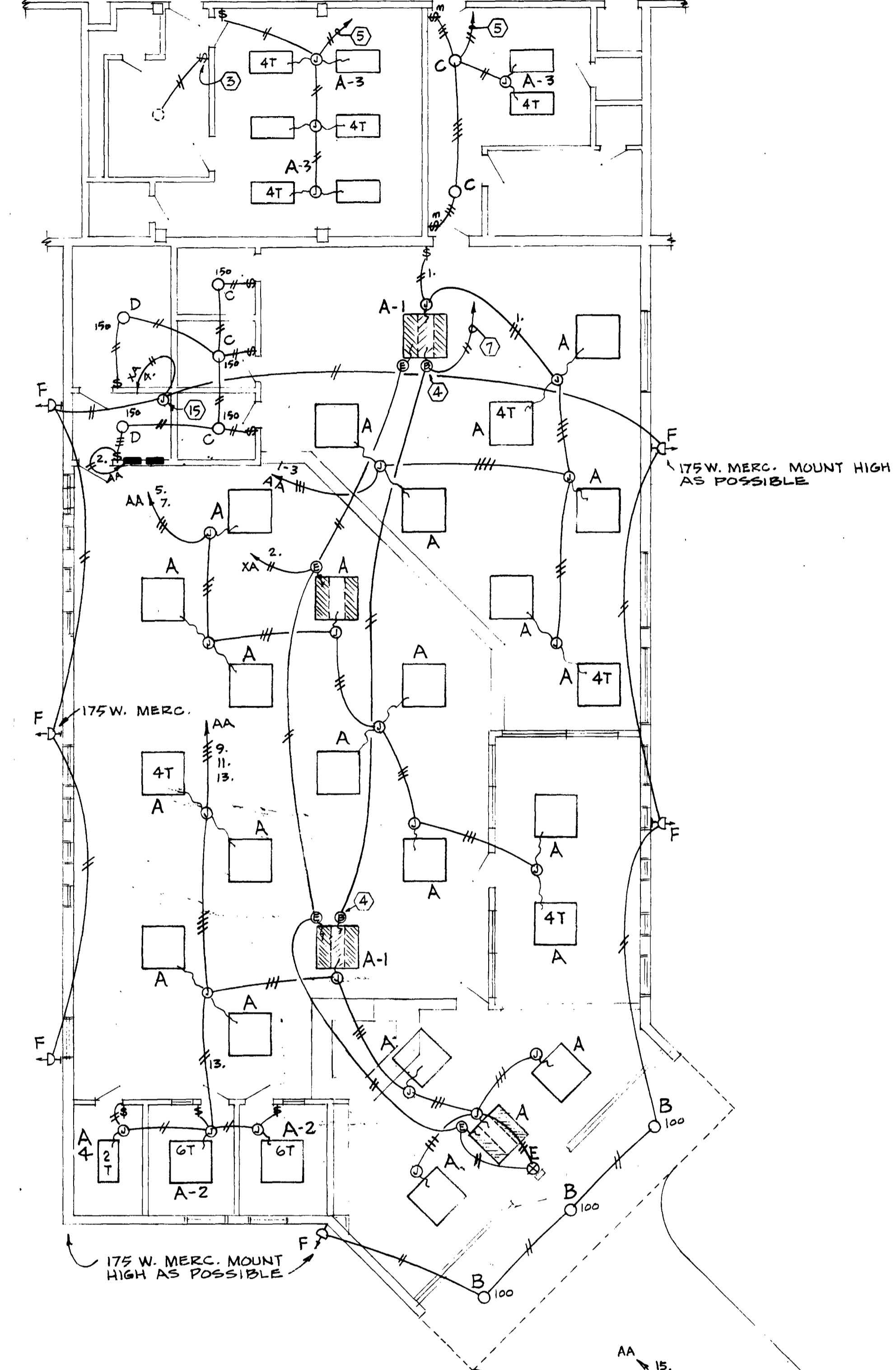

FLOOR PLAN - LIGHTING
1/8" = 1'-0"

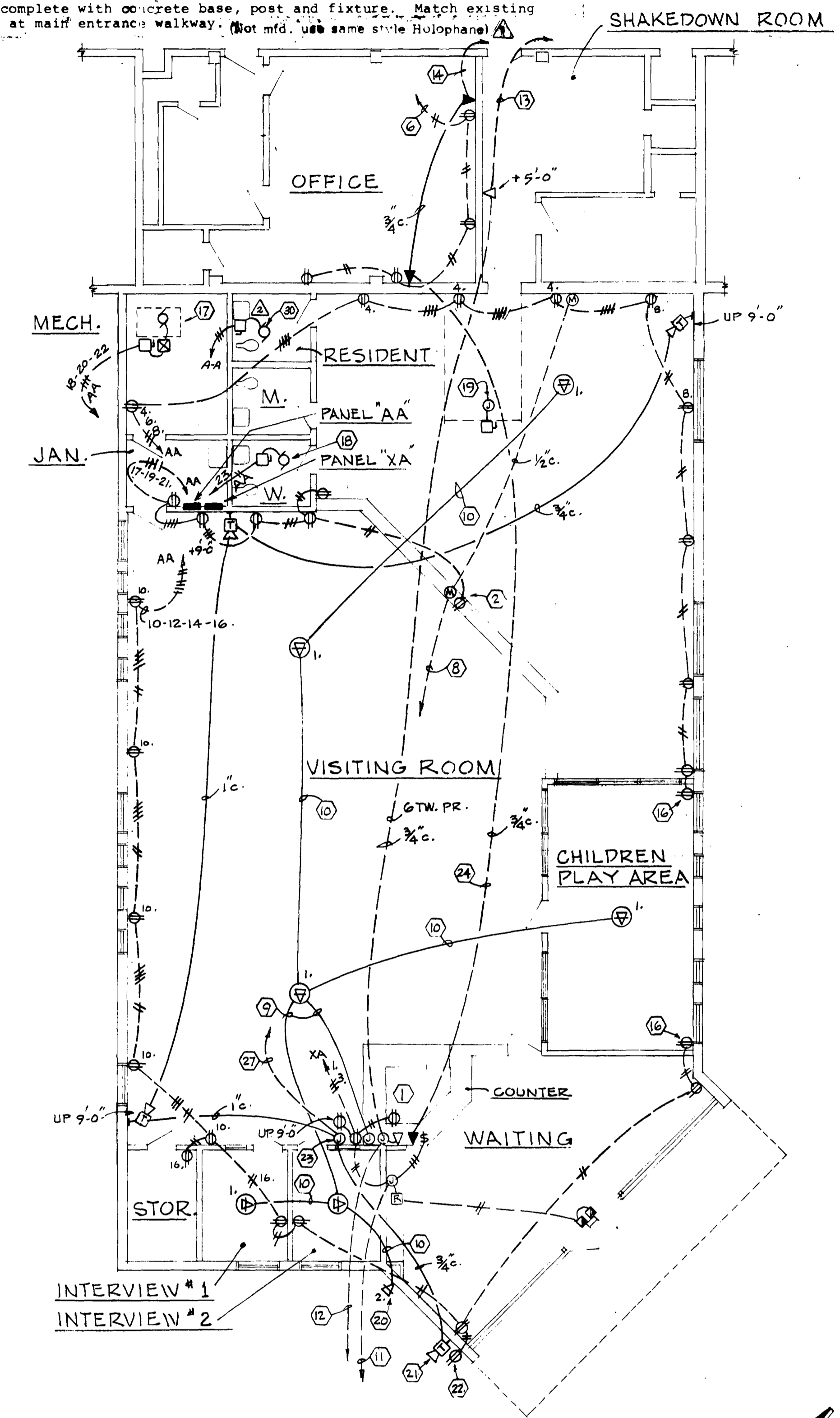

FLOOR PLAN - POWER & SIGNAL
1/8" = 1'-0"

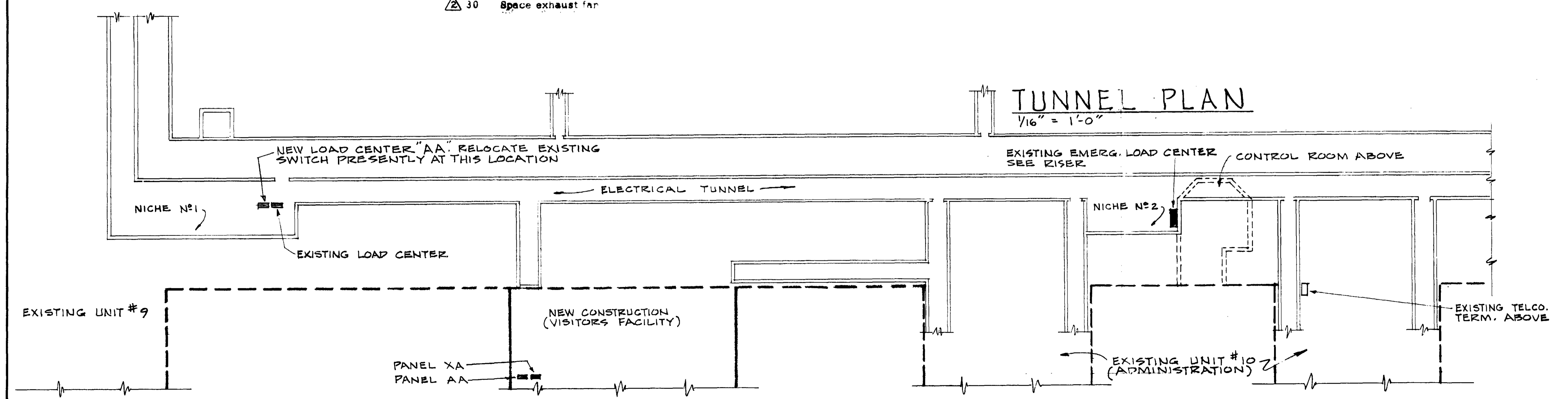

TUNNEL PLAN
1/16" = 1'-0"

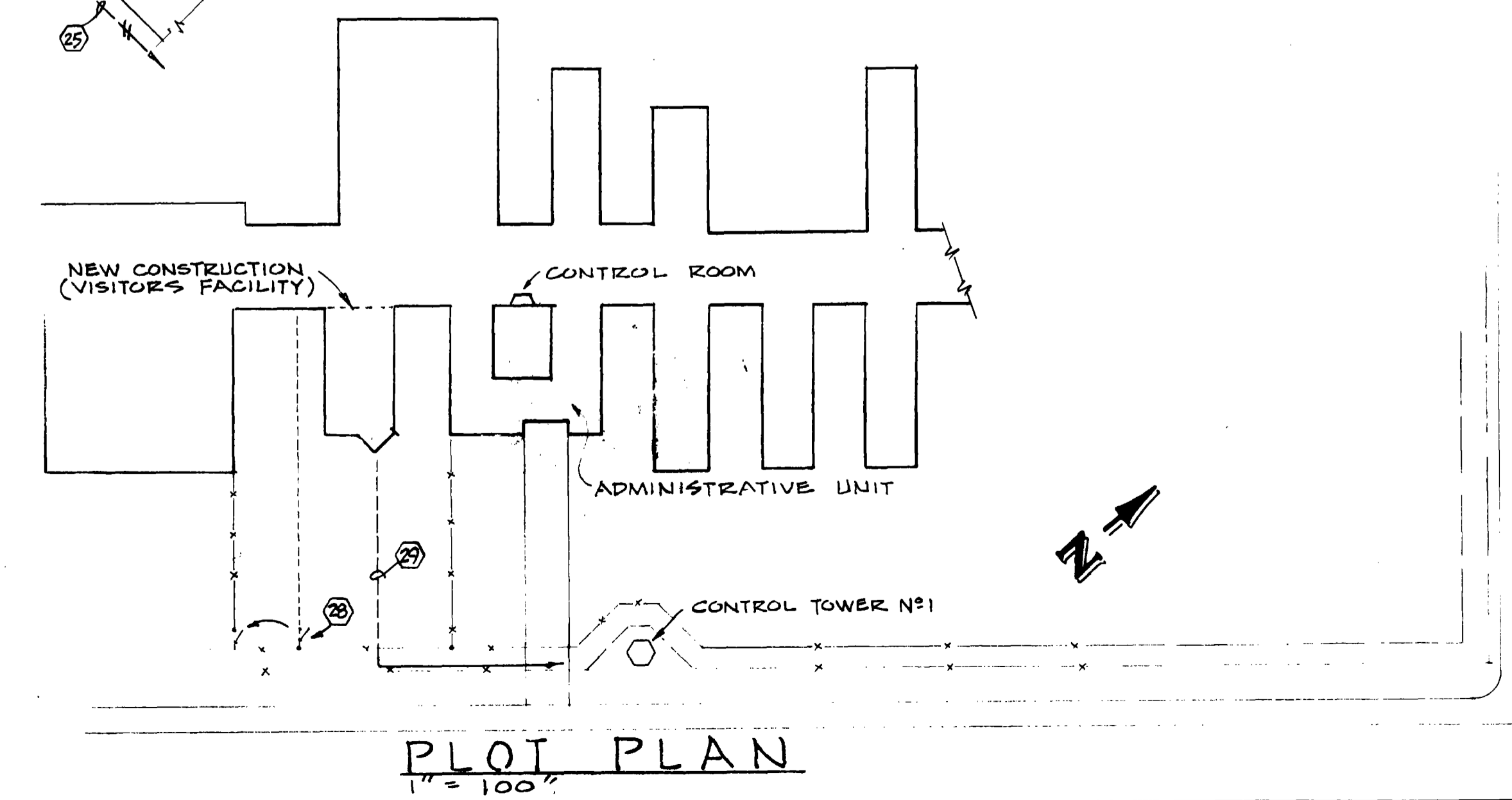

PLOT PLAN
1" = 100'

ARCHITECTURE - ENGINEERING - PLANNING
ANNAND - BOONE & ASSOCIATES
A PROFESSIONAL CORPORATION
1815 N.W. KELLY AVE. PORTLAND, OREGON 97209
DRAWN: [] CHECKED: []
REG. ARCHITECT NO. 10000 REG. ENGINEER NO. 10000
OREGON
SALEM
REVISIONS
NO. DATE
11/10/74 J.C. HANSEN CONTRACTOR
10/17/74 AS BUILT
ELECTRICAL PLANS
SCHEDULES
DETAILS
UNIT # 9
E-1
OCT. 17, 1975

CONTROL MODIFICATIONS
SEE SPECIFICATION

EXHAUST FAN HIGH-SPEED 6000 CFM @ 1/4" TSP, 750 RPM QV, 1890 RPM TS,
28.8 RPM, FC BLADES, 1/2 HP MOTOR, 2 SPEED,
SOUND ATTENUATED CURB OWNER
FURNISHED.

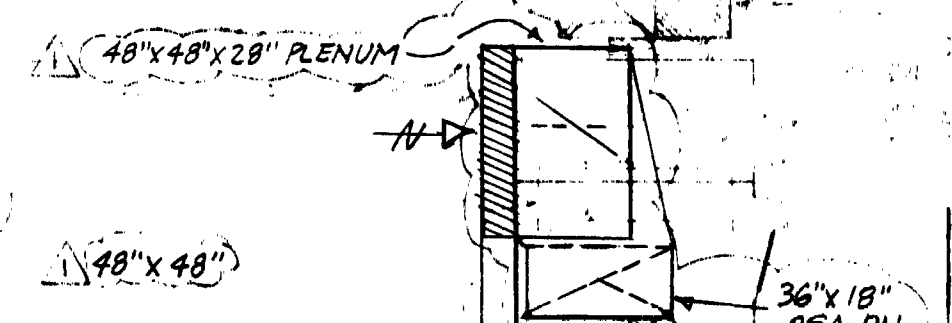
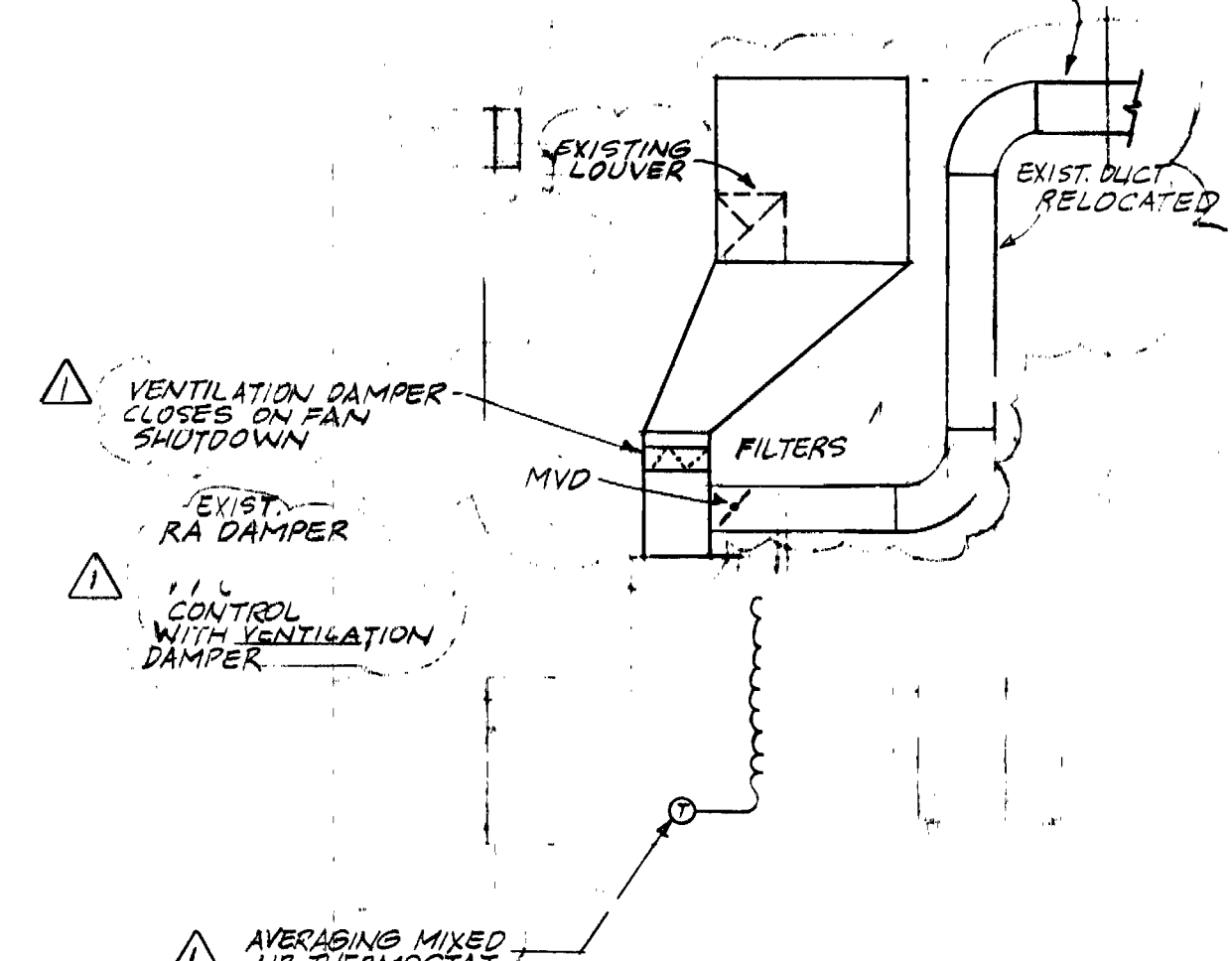

WIRE (10) TO PANEL
78\"/>

FRESH AIR POSITIONER
SWITCH

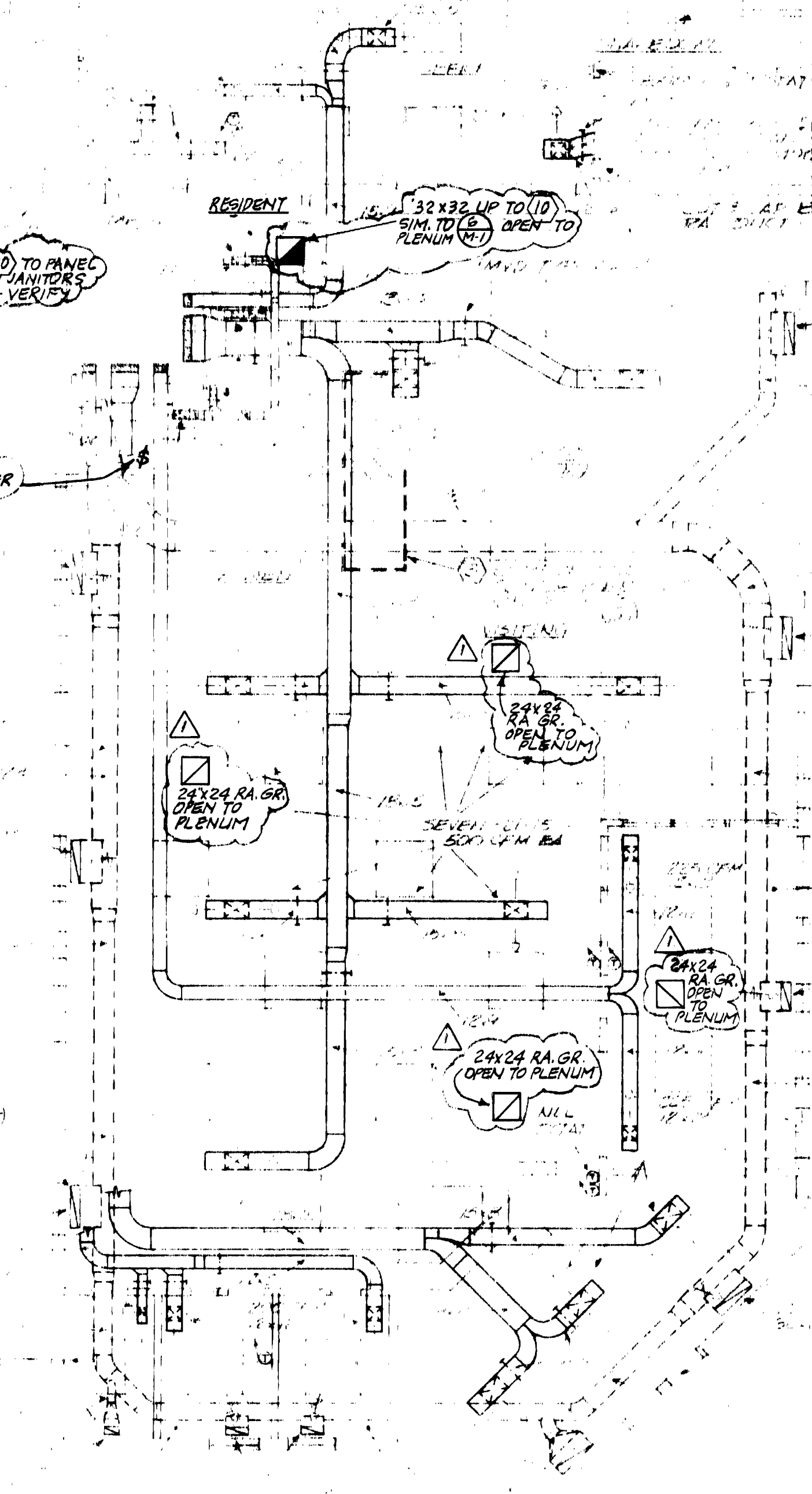

ANNAND, BOONE & ASSOCIATES
ARCHITECTS
1000 N. W. 10TH AVE.
PORTLAND, OREGON 97228
PHONE 503-253-1111
FAX 503-253-1112

OREGON STATE
CORRECTIONAL INSTITUTION
VISITORS CENTER

9-00-% VENTILATION MODIFICATION
AS PROPOSED IN LETTER 9-17-76

NO. DATE
REVISIONS

NOV 17 1976

EQUIPMENT LIST

- ① SUPPLY FAN 6250 CFM @ 1" TSP, 2143 FPM Q.V., 2804 FPM T.S., 181 RPM, FC BLADES, 3 H.P. MOTOR
- ② COOLING COILS DX 6250 CFM FROM 76.5°F db, 64.9°F wb EAT TO 55°F db, 53.5°F wb LAT, 197 MBH ON 40°F REF TEMP, 446 FPM FV MIN 4 ROWS, MAX 8 FPM; 24" FH, 1.42" FL TWO COILS EACH
- ③ COMPRESSOR-CONDENSER UNIT TO MATCH ② - 197 MBH ON 95°F ENT CONDENSEE AND 10°F ESP, 5 HP FAN MOTOR, 250 CFM @ 1/2" TSP, 1042 FPM Q.V., 273 FPM T.S., 1284 RPM, FC BLADES, 1/2 HP MOTOR, INTERLOCK WITH ①
- ④ EXHAUST FAN 250 CFM @ 1/2" TSP, 1042 FPM Q.V., 273 FPM T.S., 1284 RPM, FC BLADES, 1/2 HP MOTOR, INTERLOCK WITH ①

STREAM REHEAT COILS

TYPICAL OF ALL REHEAT COILS:
MIN 1 ROW, MAX 8 FPM, EAT 48°F, 2 PSI @ COIL, 5 PSI MAX DROP IN VALVE

CFM	SIZE	MBH	FV	VALVE	TSP
⑤ EXISTING OFFICES	625	12.15	15	500	15
⑥ VISITORS ROOM	3500	24.42	15	500	15
⑦ CHILDRENS ROOM	450	9.12	12	450	12
⑧ WAITING ROOM	1200	15.24	48	430	12
⑨ INTERVIEW ROOM	475	9.12	16	475	16
⑩ SPACE EXHAUST FAN PACE CR20F WITH SOUND CURB 500 CFM SET FOR 399 RPM					

PLUMBING CONNECTION SCHEDULE

MAX FIXTURE	W	V	CW	NW	REMARKS
A WATER CLOSET	4"	2"	1"		WALL-HUNG
B LAVATORY	1 1/2"	1 1/2"	1/2"		
C SERVICE SINK	2"	2"	1/2"	1/2"	RELOCATE EXISTING
D SERVICE SUMP	2"	2"	1/2"	1/2"	
E WATER COOLER	1 1/2"	1 1/2"			
F FLOOR DRAIN	2"				
G SUMP PUMP	2"				DISCHARGE TO RD

PLUMBING LEGEND

WASTE	W	---	---
VENT	V	---	---
COLD WATER	CW	---	---
HOT WATER	NW	---	---
HOT WATER RECI	NWR	---	---

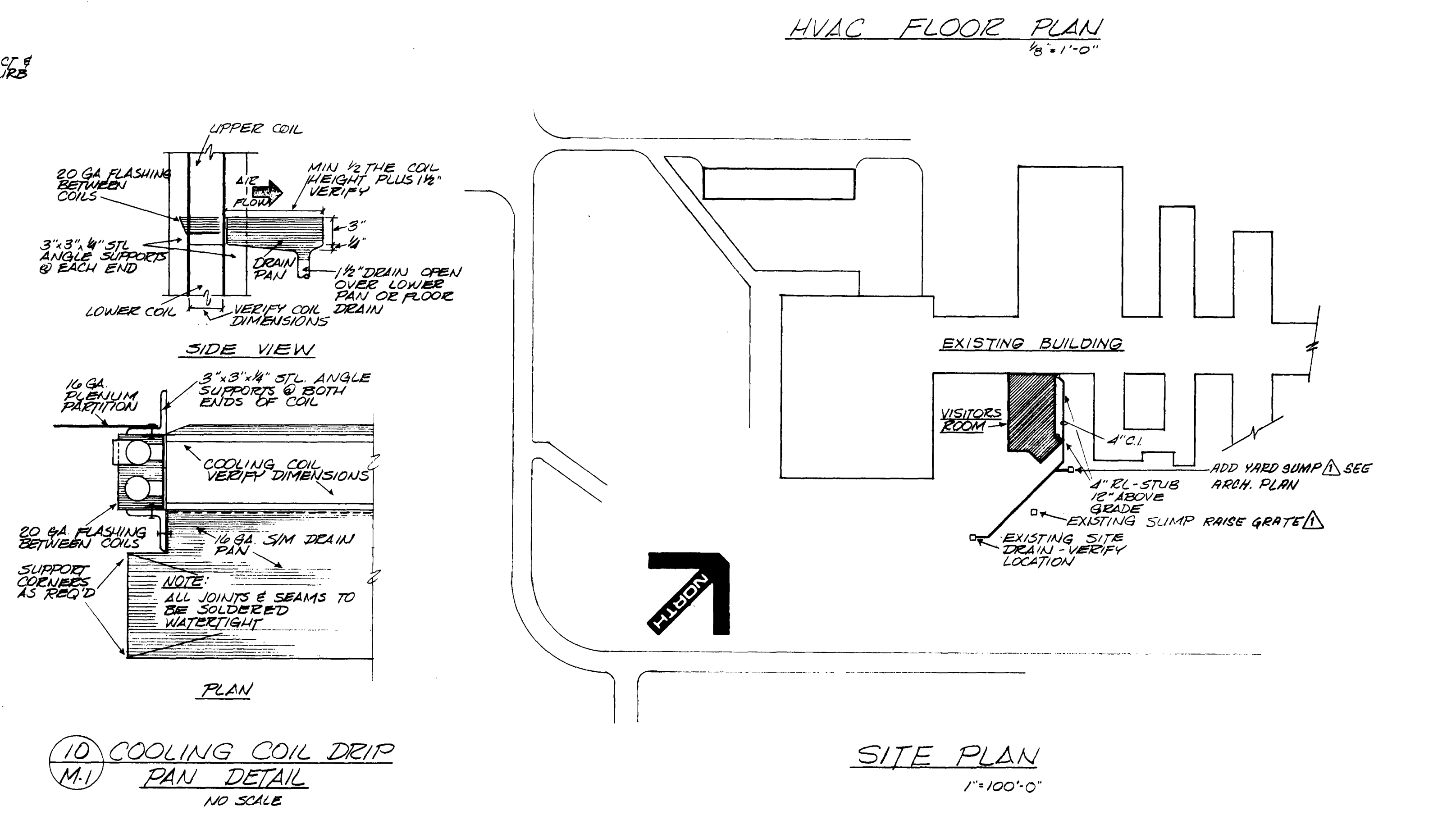
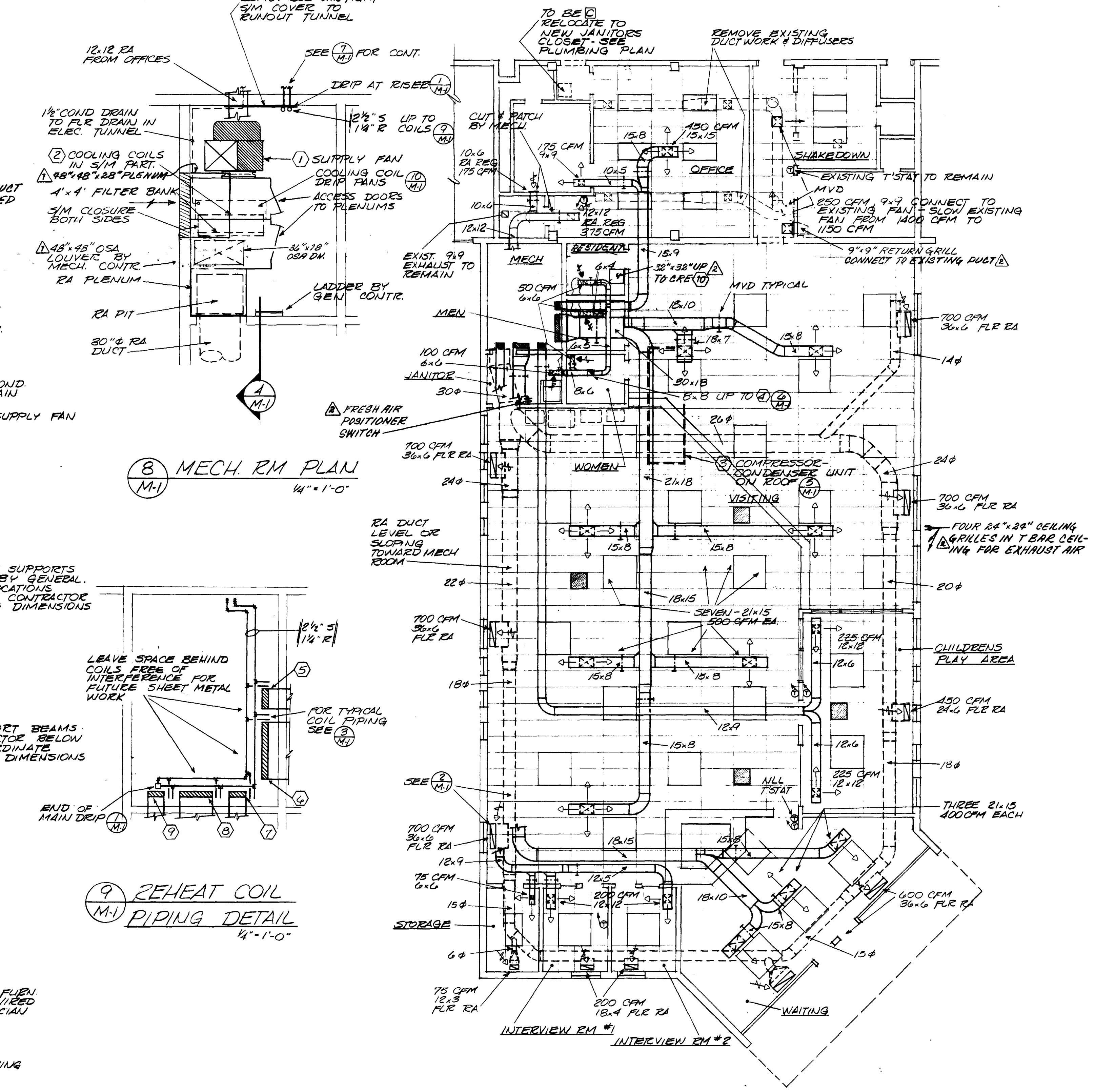
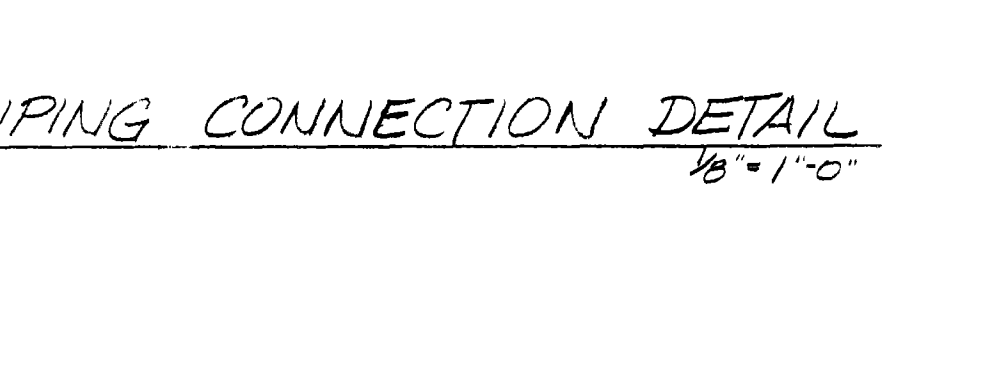
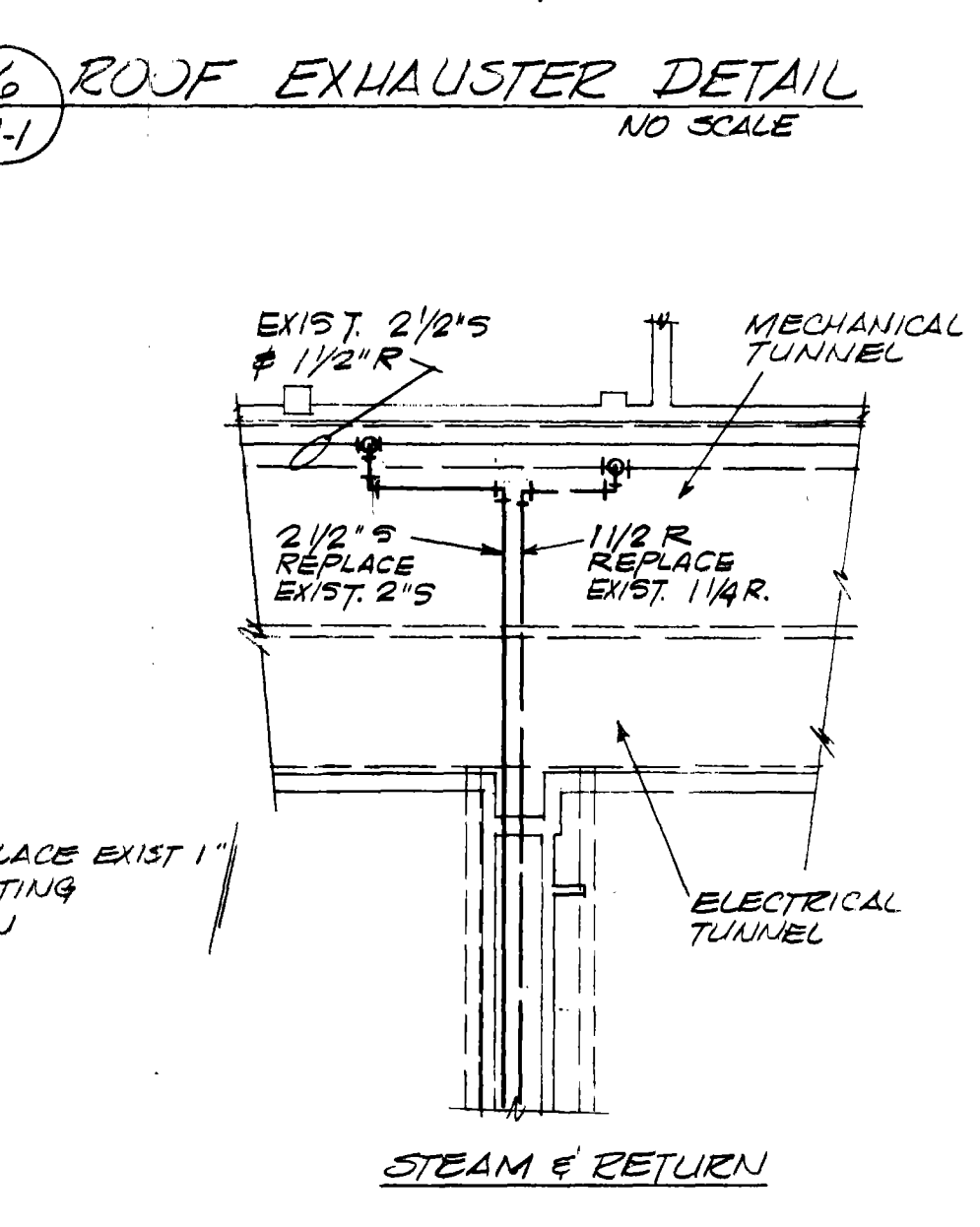
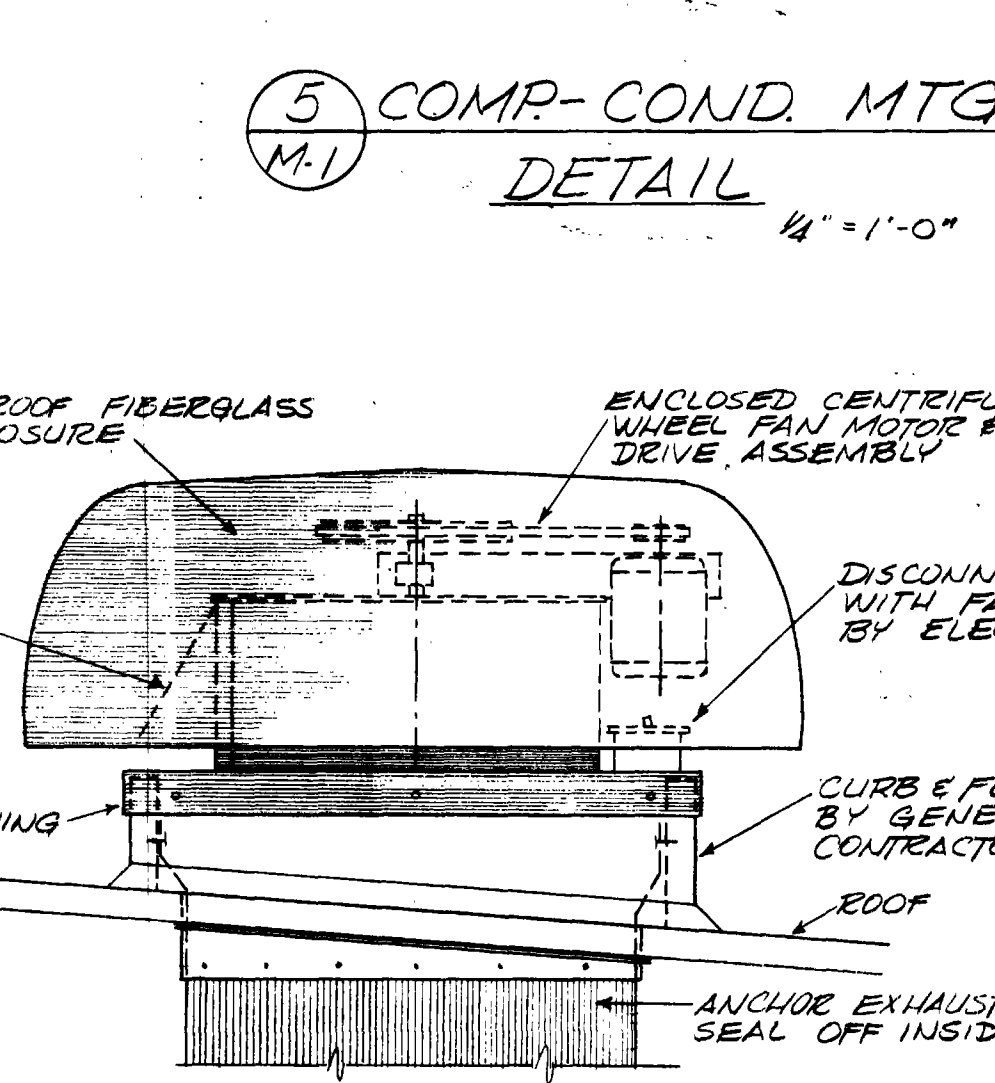
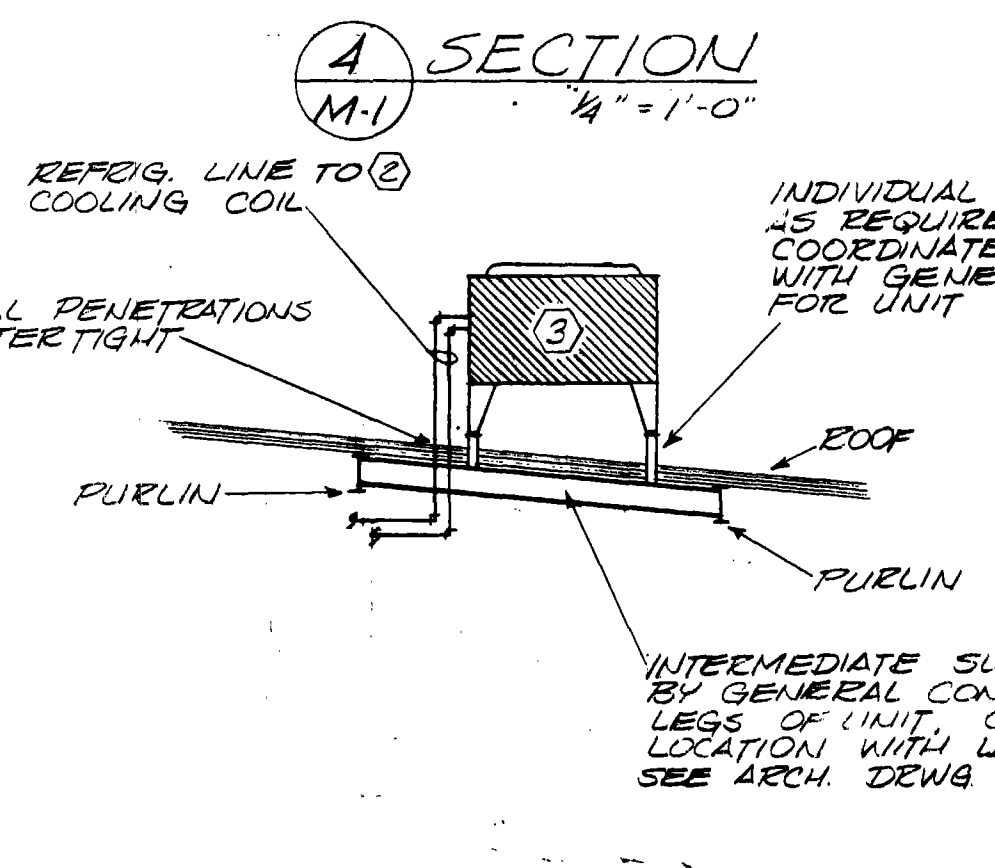
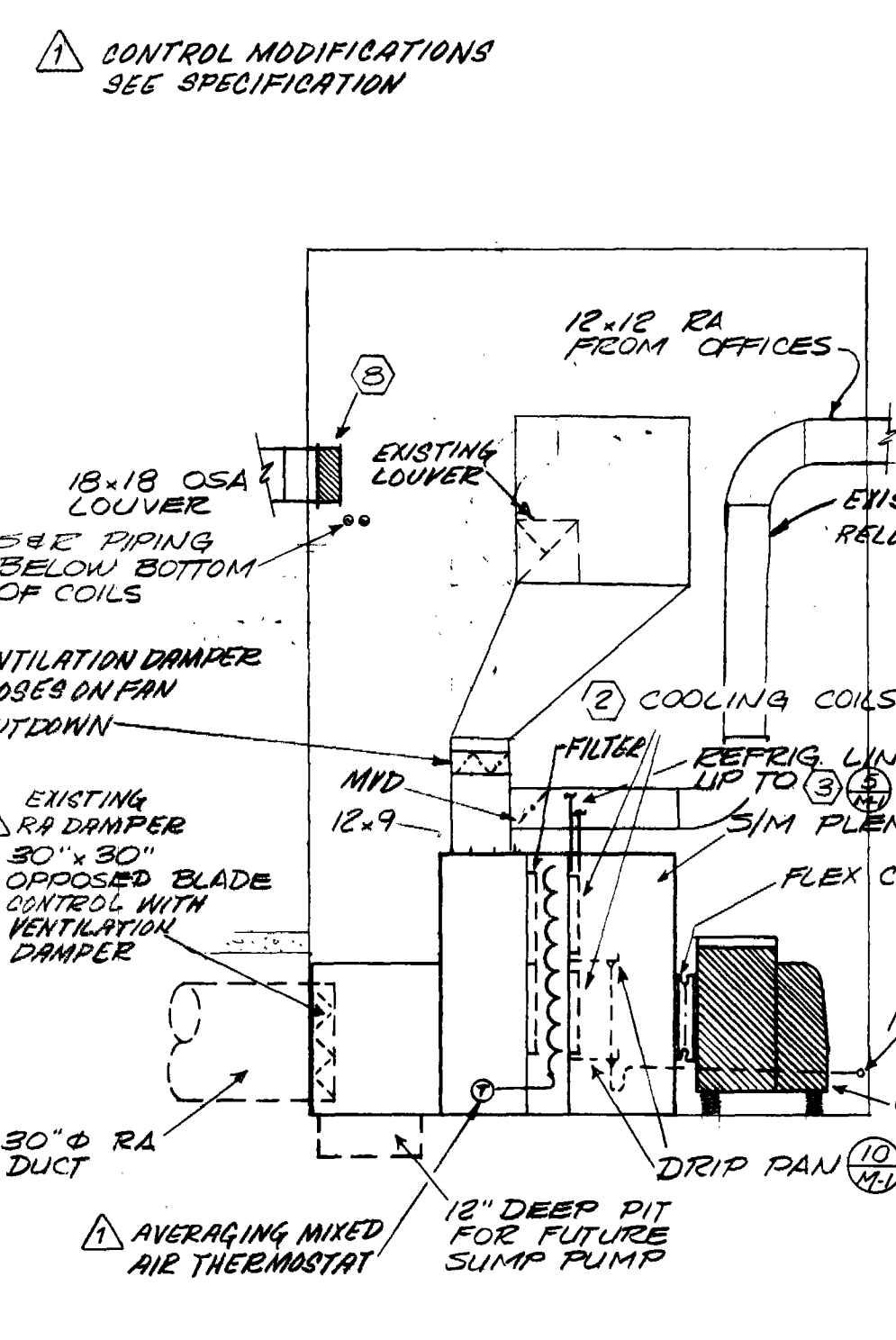
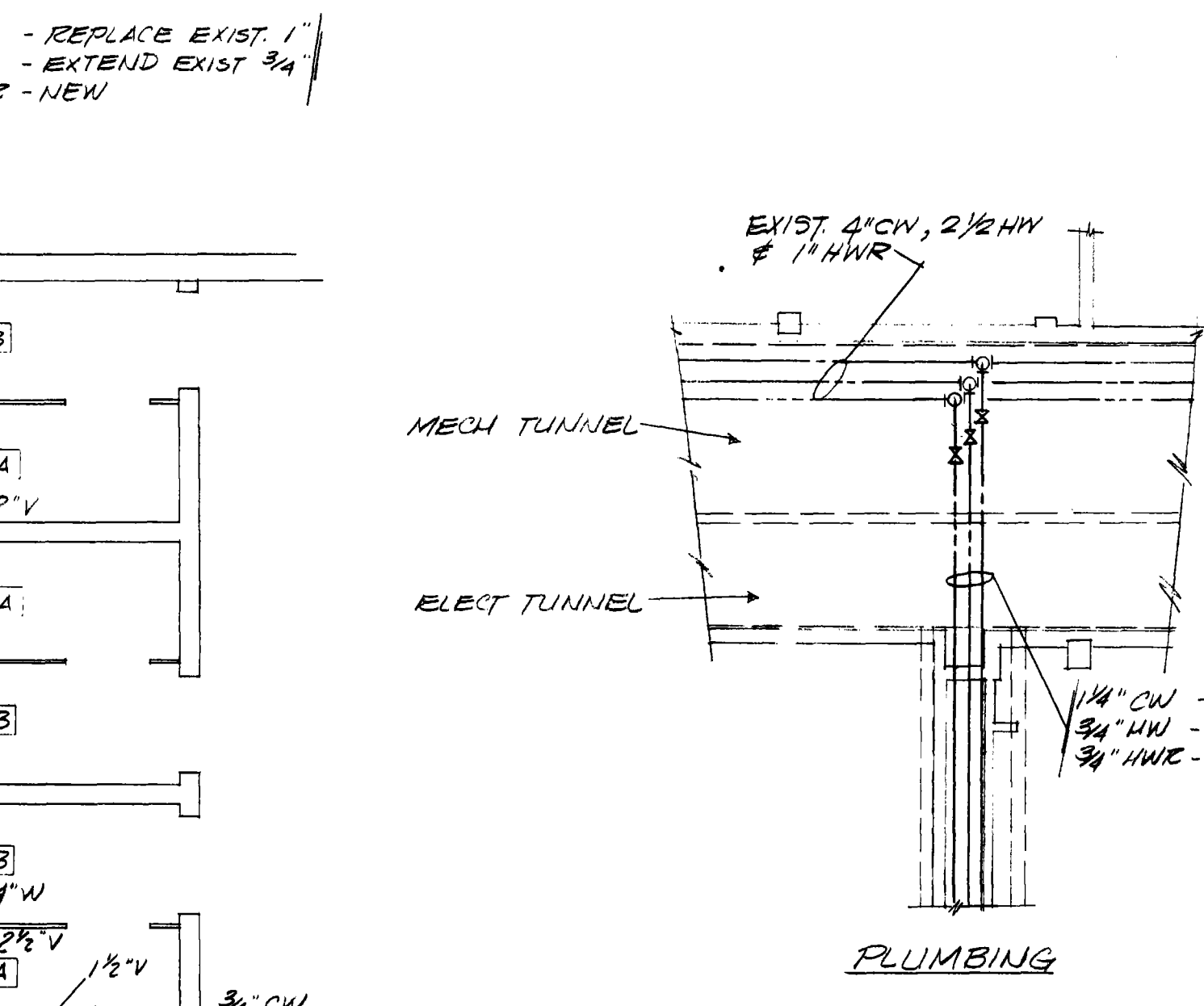
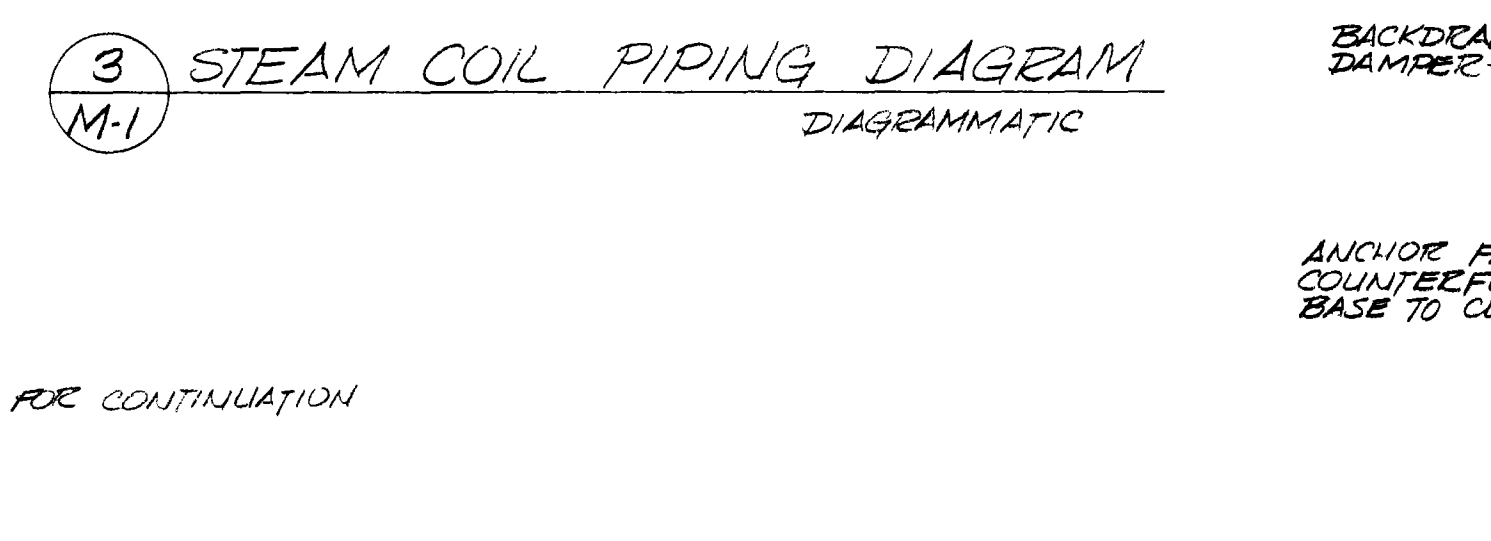
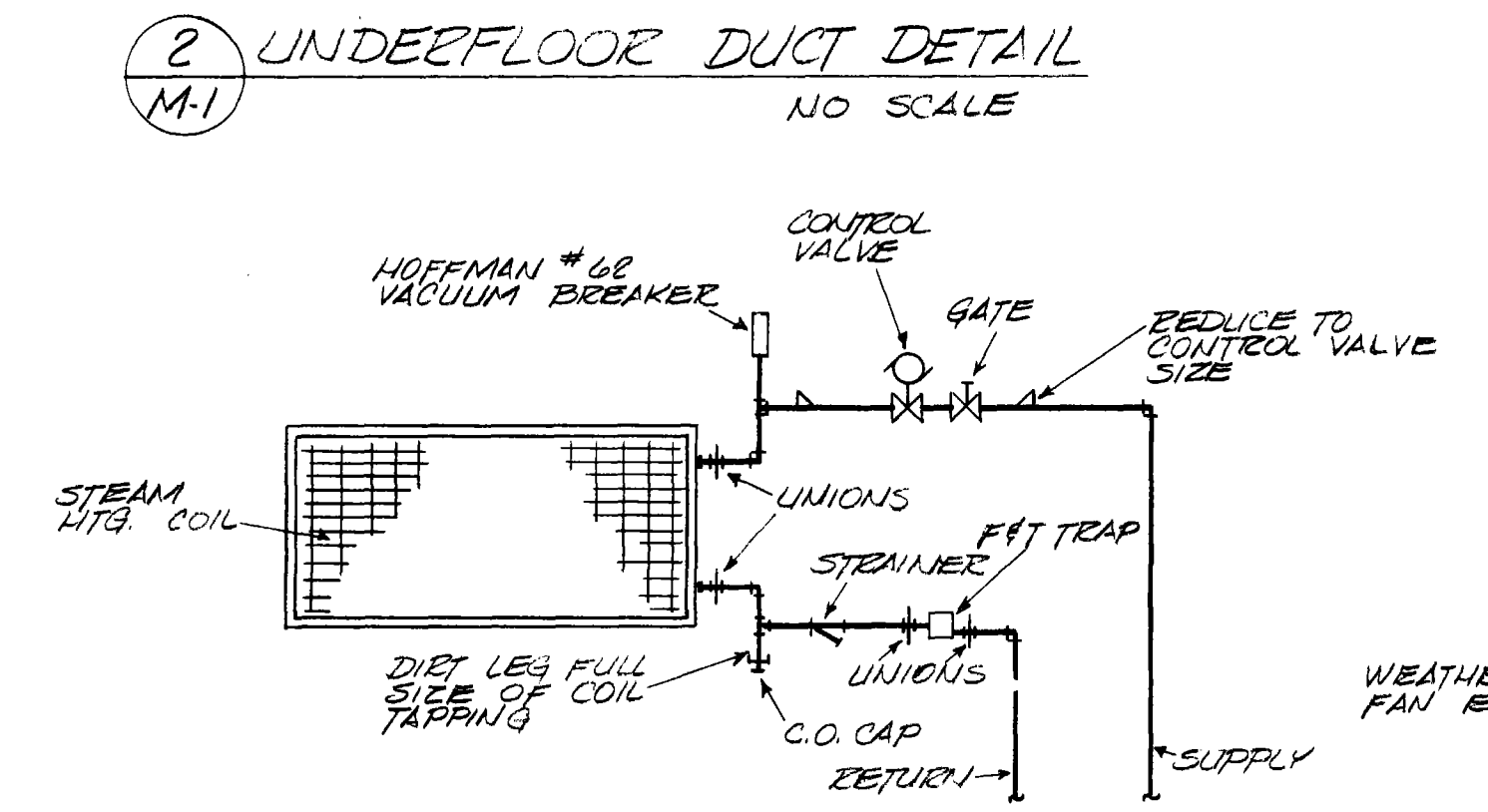
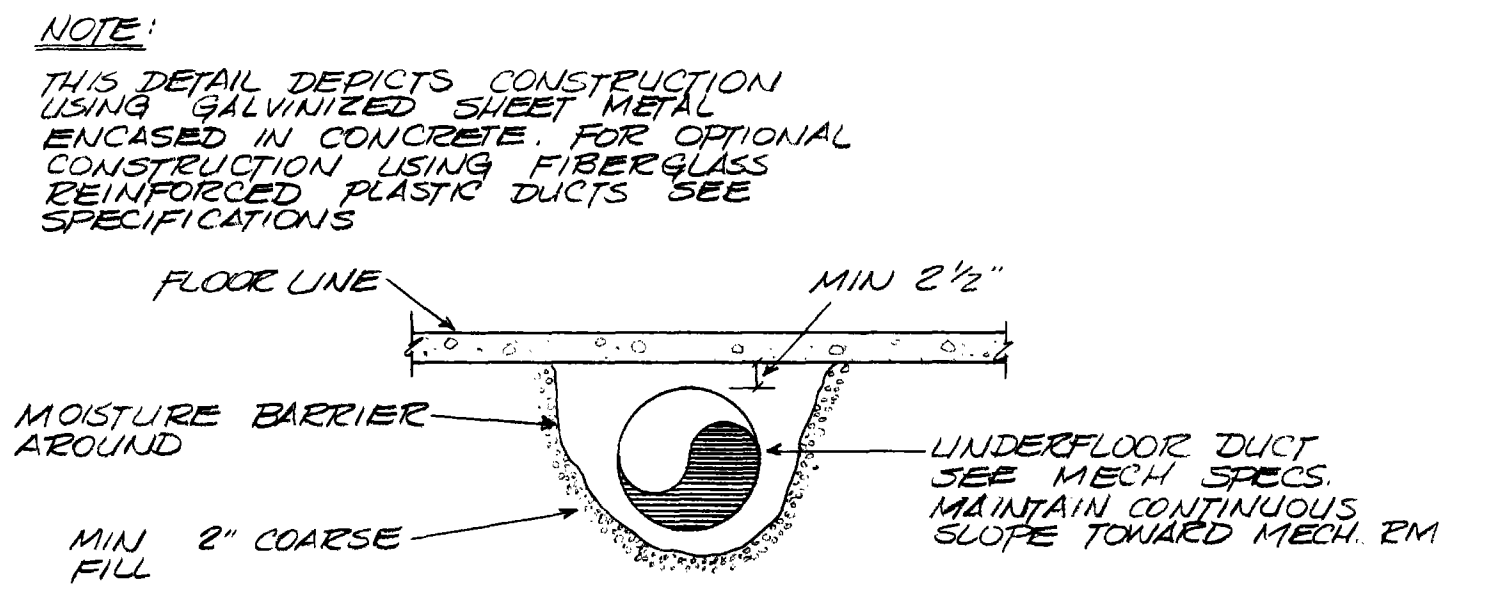
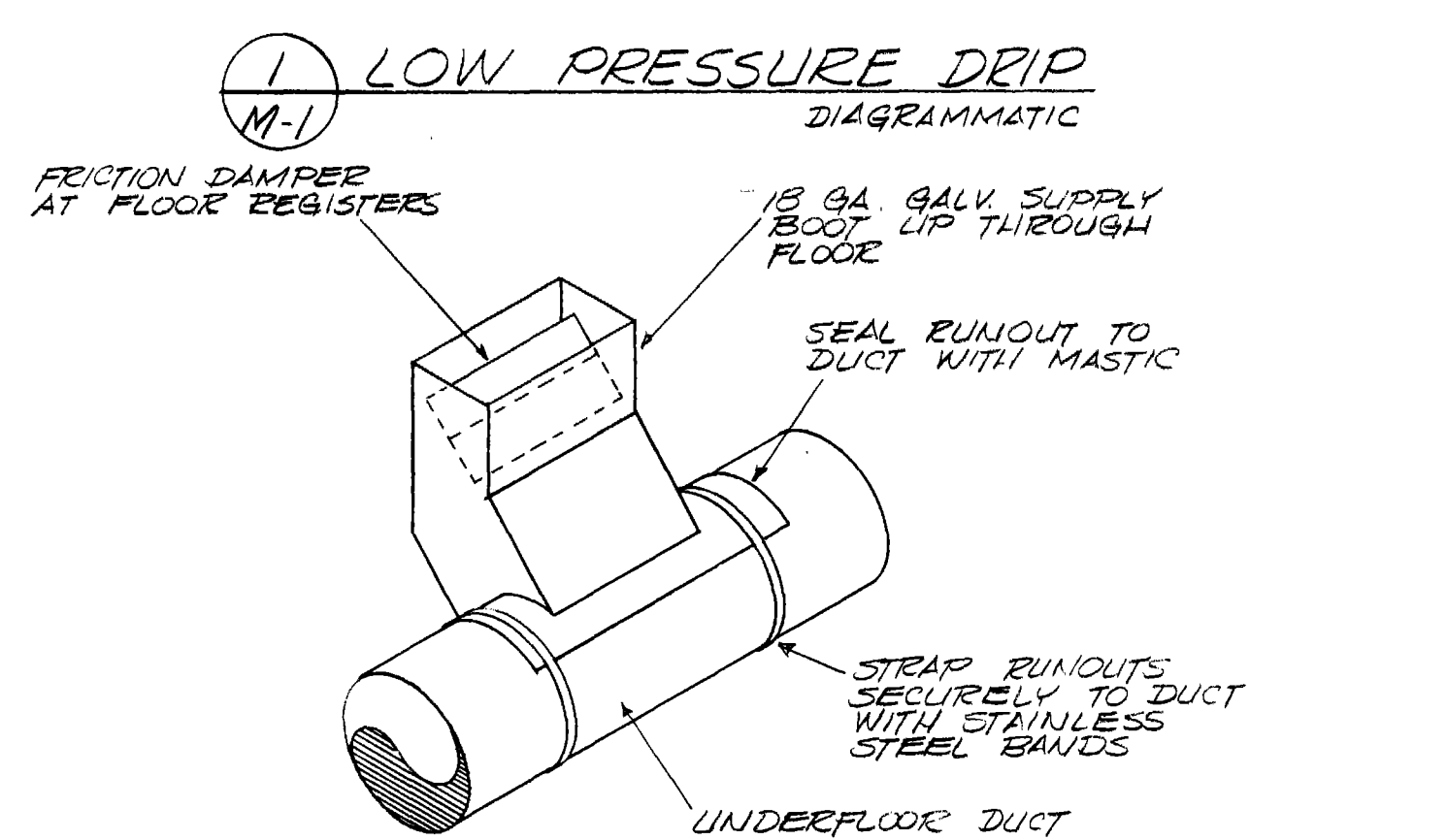
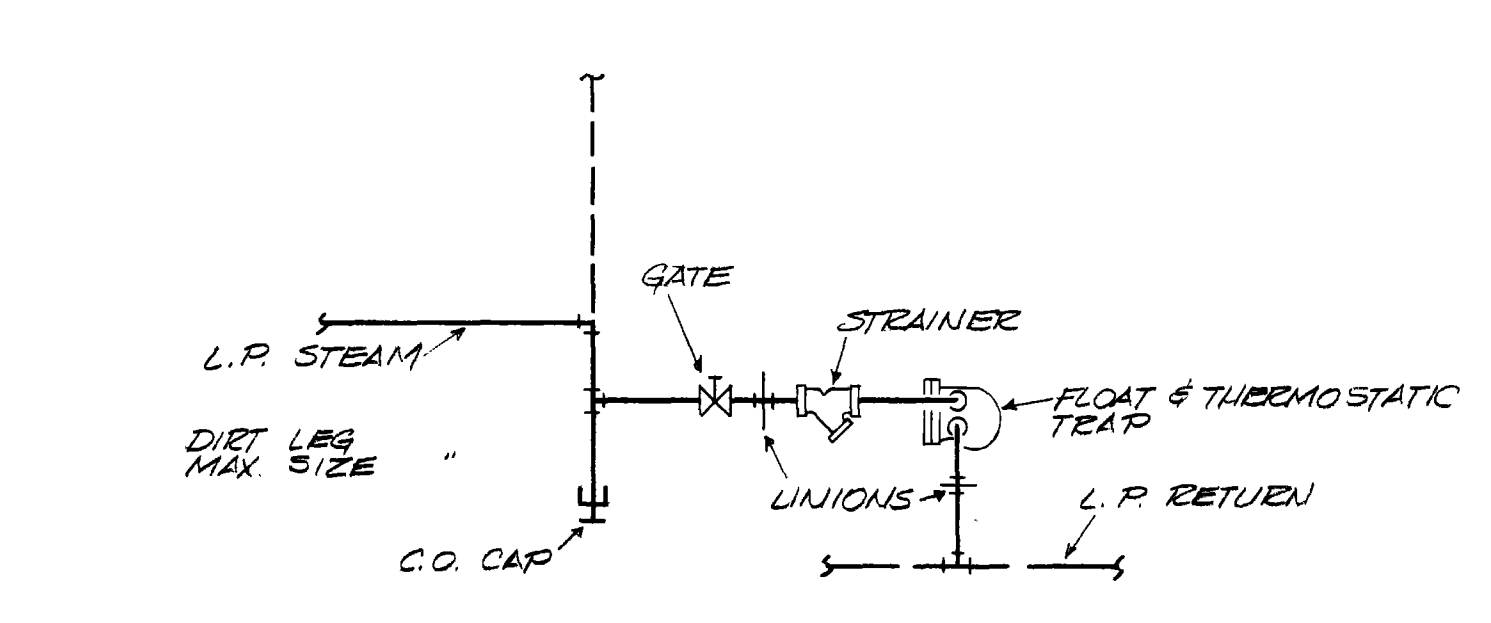

ARCHITECTURE - ENGINEERING & PLANNING
ANNAND-BOONE & ASSOCIATES
A PROFESSIONAL CORPORATION
PORTLAND, OREGON
DRAWN: C.L.B.
CHECKED: Z.P.

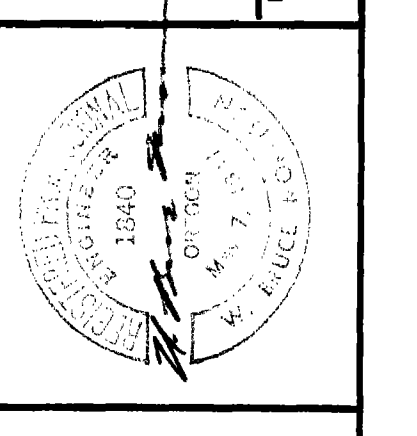

OREGON STATE
CORRECTIONAL INSTITUTION
VISITORS CENTER

MECHANICAL PLAN & DETAILS UNIT #9

NO.	DATE	REVISIONS
1	10/11/76	G.L. HANSEN CONTRACT AS BUILT
2	11/11/76	

M-1
OCT. 17, 1975



Fire Systems West

600 SE Maritime Avenue, suite 300
Vancouver, WA 98661
(360) 693-9906 fax: (503) 289-2208

WA CONTR LIC: FIRE-SW-140-B1 • OR CONTR LIC: 49732 • FED TAX ID: 91-1318969

SPRINKLER SYMBOL DESCRIPTION

SYMBOL	TYPE	MFG/MODEL	SIZE	TEMP	FINISH	CANOPY	TOTAL
○	SSU	TYCO MODEL TY-FRB	1/2" 5.6K	200	BRASS	N/A	62
○	SSU	TYCO MODEL TY-FRB	1/2" 5.6K	155	BRASS	N/A	41
●	SSU	TYCO MODEL TY-FRB	1/2" 5.6K	155	CHROME	REC CHRM	53
●	HSW	TYCO MODEL TY-FRB	1/2" 5.6K	155	BRASS	N/A	10
□	EDU	TYCO MODEL ED14	3/4 14.0K	155	BRASS	N/A	8
TOTAL SPRINKLERS SHOWN ON THIS SHEET							174

HANGER LEGEND

A	ANGLE BRACKET	L	"L" ROD
B	SAMMY SUPER SCREW	M	MACHINE THREADED ROD
C	NUT	N	TOGGLE NUT
D	TOP BEAM CLAMP	P	POWER DRIVEN STUD
E	CONCRETE ANCHOR	R	
F	OFFSET EYE SOCKET	T	TRAPEZE
G	CEILING FLANGE	U	CONDUIT CLAMP
H	SIDE BEAM BRACKET	W	WASHER PLATE
J	"J" BOLT	X	X-PRESS SCREW
K	SHORT CLIP	Y	POWER-STRUT

GENERAL NOTES

- ALL MATERIAL AND EQUIPMENT TO BE NEW AND UNDERWRITERS APPROVED
- PIPING DIMENSIONS ARE CENTER TO CENTER EXCEPT RISERS AND DIMENSIONS SHOWN THUSLY (1-6) WHICH ARE END TO END
- EARTHQUAKE BRACING SHALL BE PROVIDED IN ACCORDANCE WITH NFPA 13, 2010 EDITION
- PIPE HANGERS AND METHOD OF HANGING TO BE IN ACCORDANCE WITH NFPA 13, 2010 EDITION
- PIPING SHALL BE IN ACCORDANCE WITH NFPA 13, 2010 EDITION
- JOINING OF PIPE AND FITTINGS, THREADED AND WELDED SHALL BE IN ACCORDANCE WITH NFPA 13, 2010 EDITION
- OWNER TO PROVIDE ADEQUATE HEAT TO PREVENT WATER IN PIPES FROM FREEZING IN AREAS PROTECTED BY A WET PIPE SPRINKLER SYSTEM
- STRUCTURAL ADEQUACY OF THE BUILDING TO SUPPORT THE SPRINKLER SYSTEM PIPING AND EQUIPMENT IS THE RESPONSIBILITY OF THE OWNER AND/OR HIS STRUCTURAL REPRESENTATIVE
- EMBEDMENT DEPTH ON CONCRETE ANCHORS PER NFPA 13

DESIGN CRITERIA AND NOTES

- THE INSTALLING CONTRACTOR SHALL COORDINATE ALL NEW PIPING AND EQUIPMENT WITH EXISTING CONDITIONS. VERIFY BOTH SIDES OF WALL PENETRATIONS FOR POTENTIAL CONFLICTS AND NOTIFY OSGI STAFF AND DOC PROJECT MANAGER IMMEDIATELY OF ANY APPARENT CONFLICTS OR CONCERNS.
- THE INSTALLING CONTRACTOR SHALL CONTRACT WITH AN INDEPENDENT INSPECTION AND TESTING AGENCY QUALIFIED TO PROVIDE INSPECTION AND TESTING OF THE STRUCTURAL ATTACHMENTS FOR ALL PIPING AND EQUIPMENT INSTALLED UNDER THIS CONTRACT. PRIOR TO THE START OF CONSTRUCTION THE INSTALLING CONTRACTOR SHALL SUBMIT QUALIFICATION INFORMATION ON THE PROPOSED INSPECTION AND TESTING FIRM FOR REVIEW AND APPROVAL BY DOC. NO INSTALLATION WORK WILL BE ALLOWED UNTIL DOC APPROVAL OF THE INSPECTION AND TESTING FIRM IS GIVEN.
- THE INDEPENDENT TESTING AND INSPECTION FIRM SHALL PERFORM ALL INSPECTIONS AND TESTS REQUIRED AS SHOWN ON THESE DRAWINGS, LISTED WITHIN THE SPECIFICATIONS FOR THIS PROJECT, AS REQUIRED BY THE AUTHORITY HAVING JURISDICTION FOR THIS WORK, OR REQUIRED BY APPLICABLE CODES. PRIOR TO STARTING CONSTRUCTION THE INSTALLATION CONTRACTOR SHALL PROVIDE THE DOC PROJECT MANAGER AND THE ENGINEER WITH A COMPLETE LISTING OF REQUIRED TESTS AND INSPECTIONS, INCLUDING METHOD AND FREQUENCY, DEVELOPED BY THE INDEPENDENT TESTING AND INSPECTION FIRM.
- ALL COSTS FOR INSPECTION AND TESTING OF THE STRUCTURAL ATTACHMENTS FOR PIPING AND EQUIPMENT INSTALLED ON THIS PROJECT SHALL BE PAID FOR BY THE INSTALLING CONTRACTOR AS PART OF THE BID PRICE FOR THE WORK.

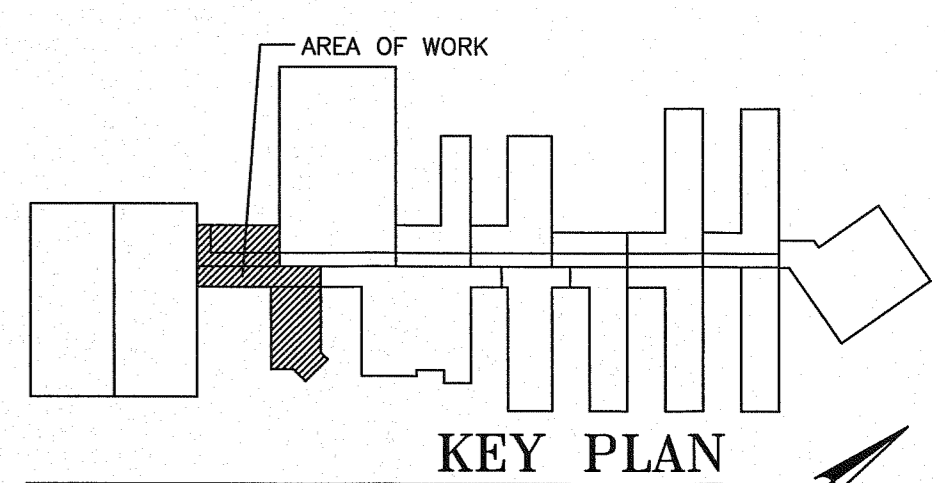

REVISIONS

NO.	DESCRIPTION	DATE

CONTRACT NAME:

O.S.C.I.
3405 DEER PARK SE
SALEM, OREGON 97302

CONTRACT WITH:

WESTECH ENGINEERING
3841 FAIRVIEW INDUSTRIAL DRIVE SE
SALEM, OREGON 97302
CONTACT: RAY
PHONE: (503)-585-2472

UNIT #9

VISITOR CENTER

DESIGNER	DATE	JOB NO.	SHEET
JASON SAMPSON	5-20-13	1-11-0186	6 OF 22

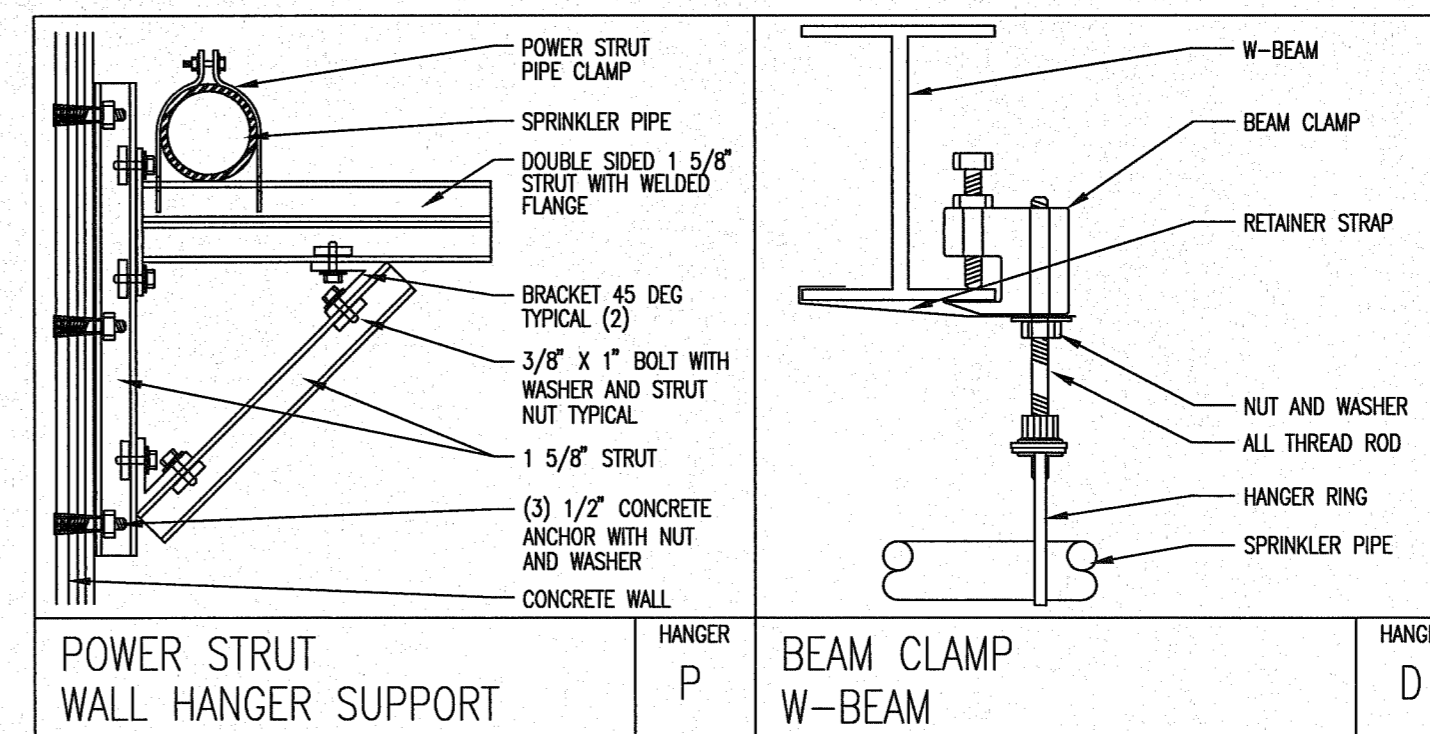

NOTES

- LIGHT HAZARD AREAS SYSTEM HAS BEEN HYDRAULICALLY CALCULATED TO DELIVER 0.10 GPM PER SQ FT OVER 1500 SF USING STANDARD SPRAY SPRINKLERS
- ORDINARY HAZARD GROUP II AREAS SYSTEM HAS BEEN HYDRAULICALLY CALCULATED TO DELIVER 0.20 GPM PER SQ FT OVER 1500 SF USING STANDARD SPRAY SPRINKLERS

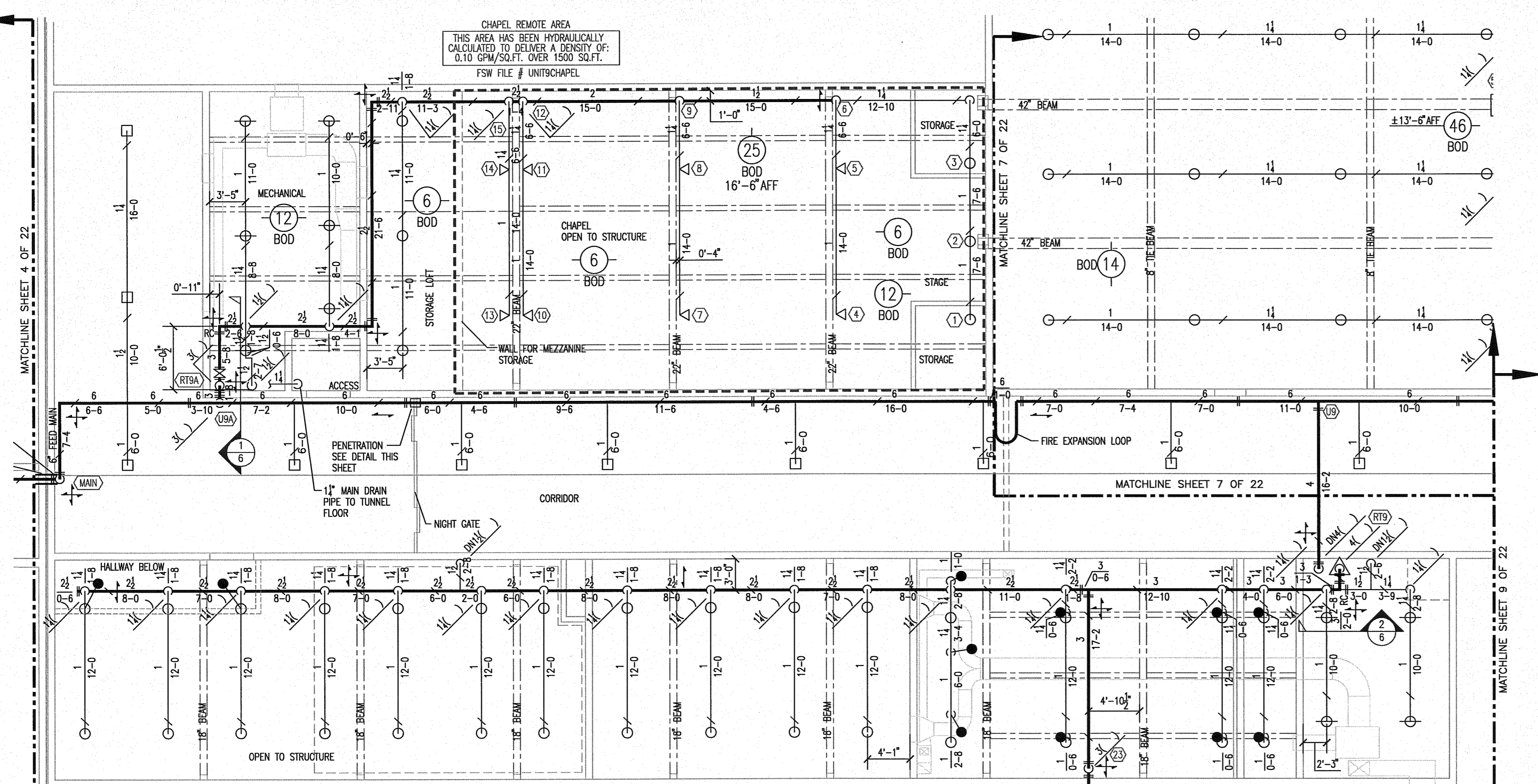
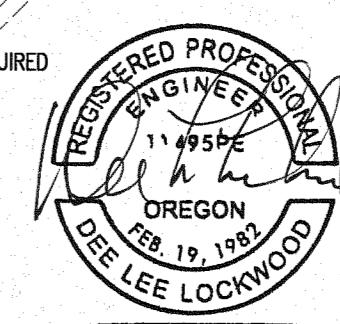
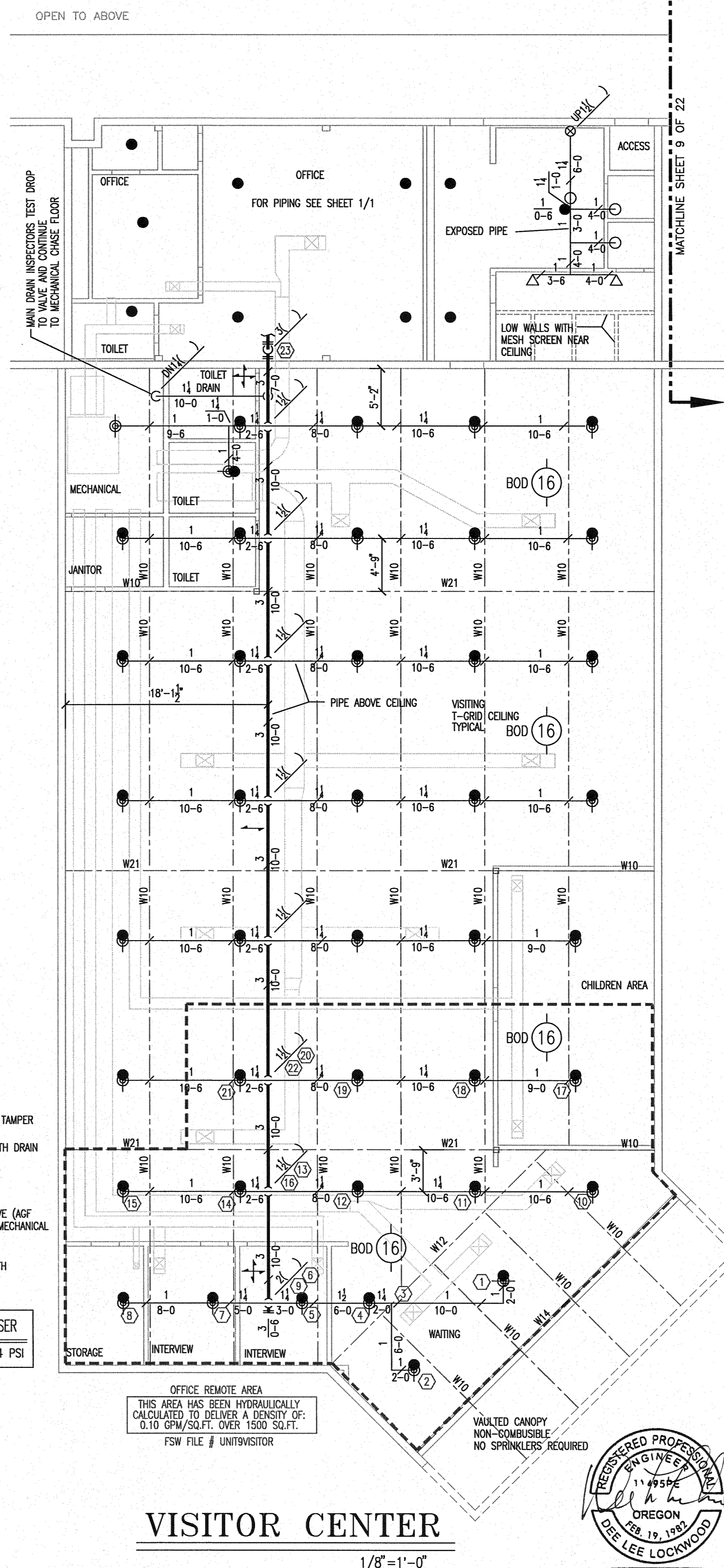

UNIT 9

1/8"=1'-0"

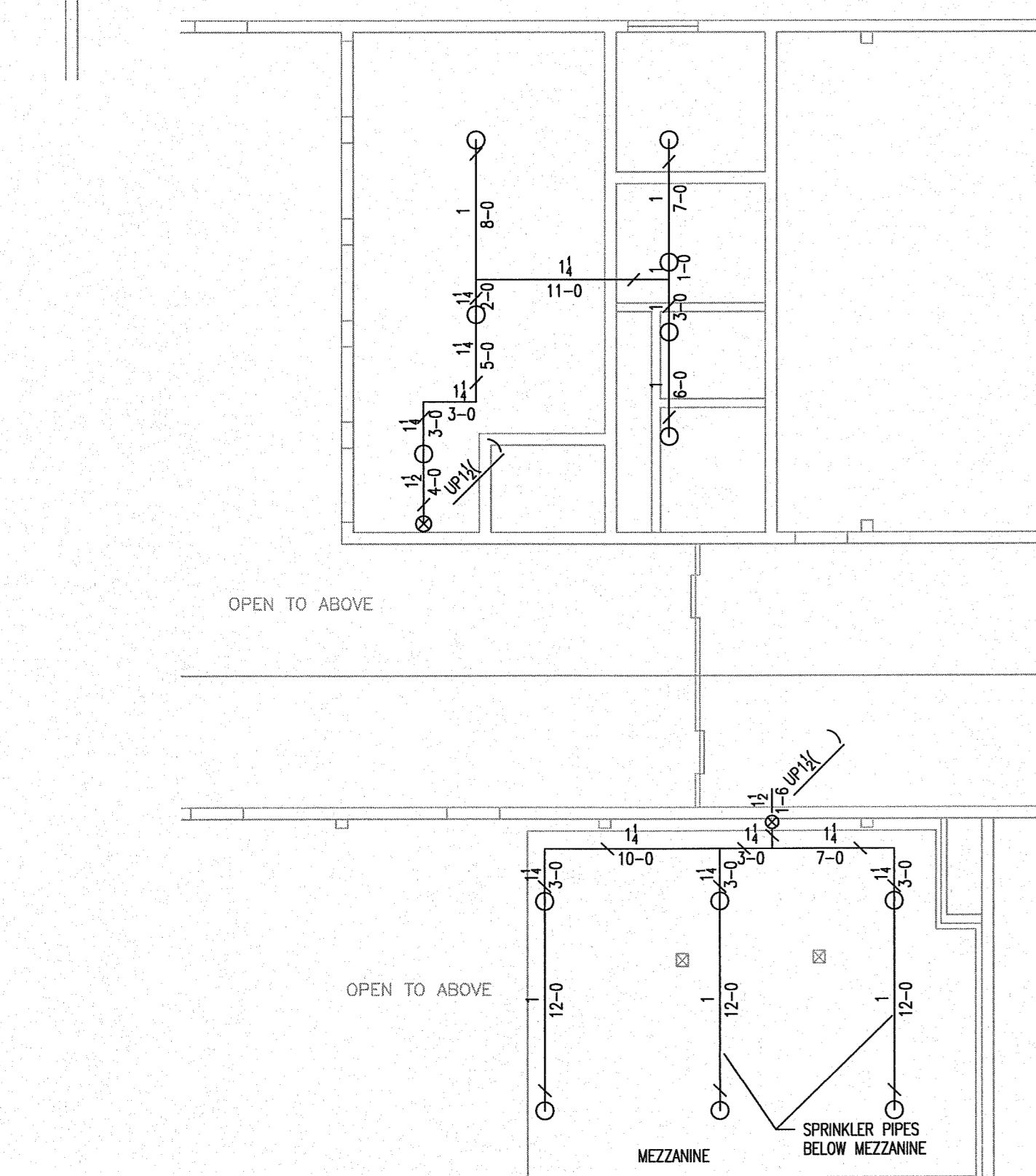

UNDER MEZZ PIPING

1/8"=1'-0"

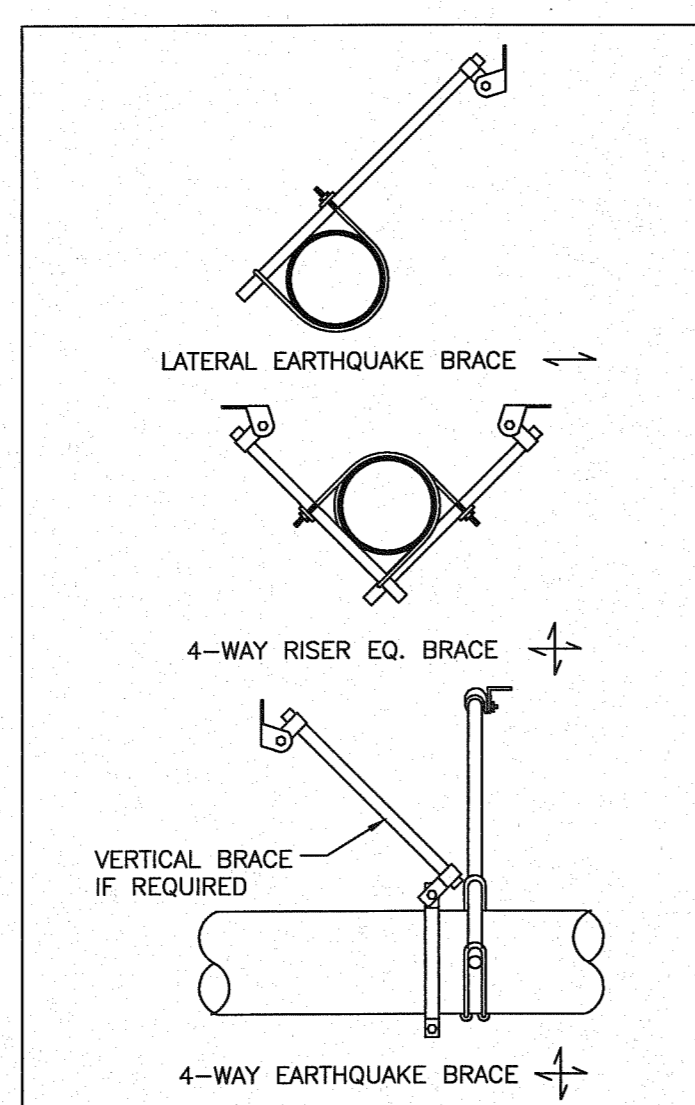

MATERIAL:
TOLCO FIG. 1000 FAST CLAMP
TOLCO FIG. 909 INO-THREAD SWIVEL SWAY BRACE
TOLCO FIG. 4A IN-LINE CLAMP FOR 4-WAY
1" SCHEDULE 40 PIPE UP TO 7'-0" LONG
1 1/4" SCHEDULE 40 PIPE UP TO 9'-0" LONG

ATTACHMENT TO STRUCTURE:
1/2" x 3" LAG BOLT TO PURLINS & GLB'S
1/2" KWIK-BOLT TO CONCRETE WALLS/DECKS

EARTHQUAKE BRACING

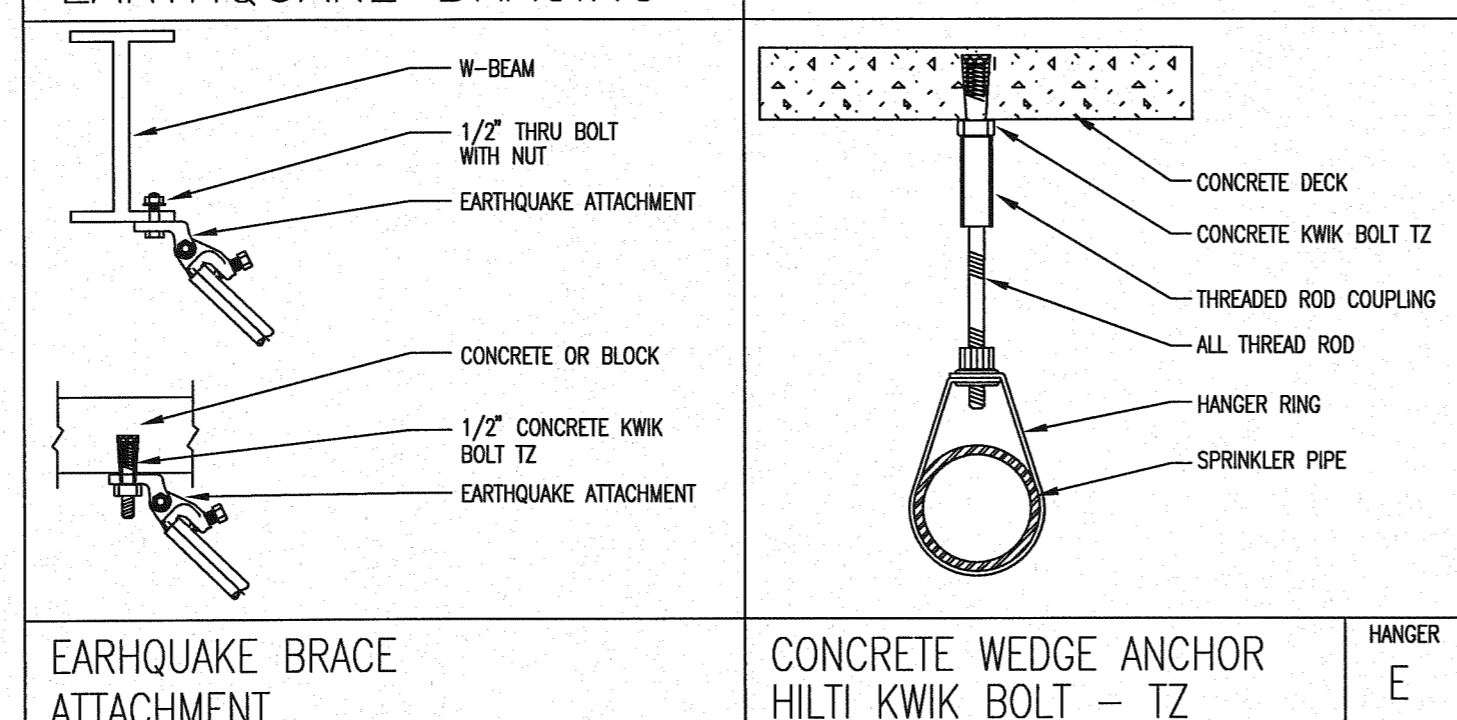

EARTHQUAKE BRACING ATTACHMENT

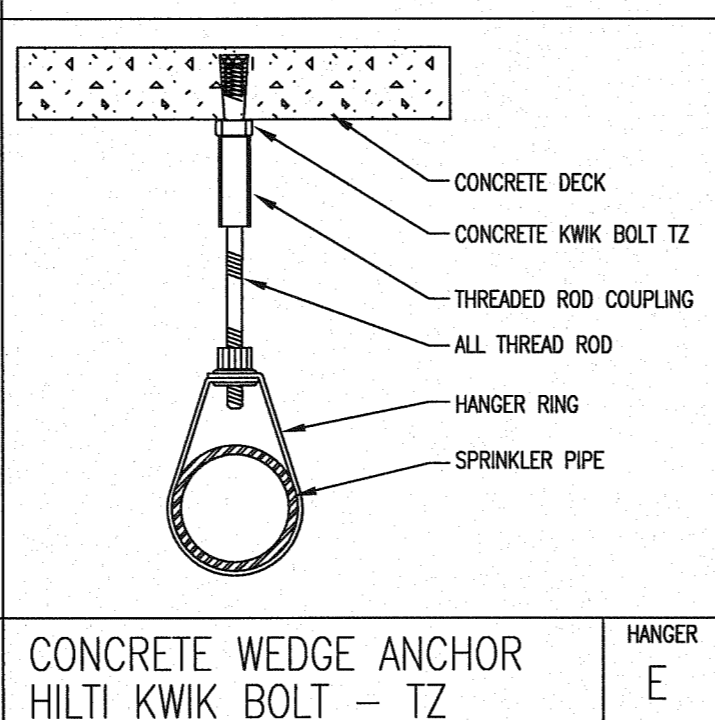

CONCRETE WEDGE ANCHOR HILTI KWIK BOLT - TZ

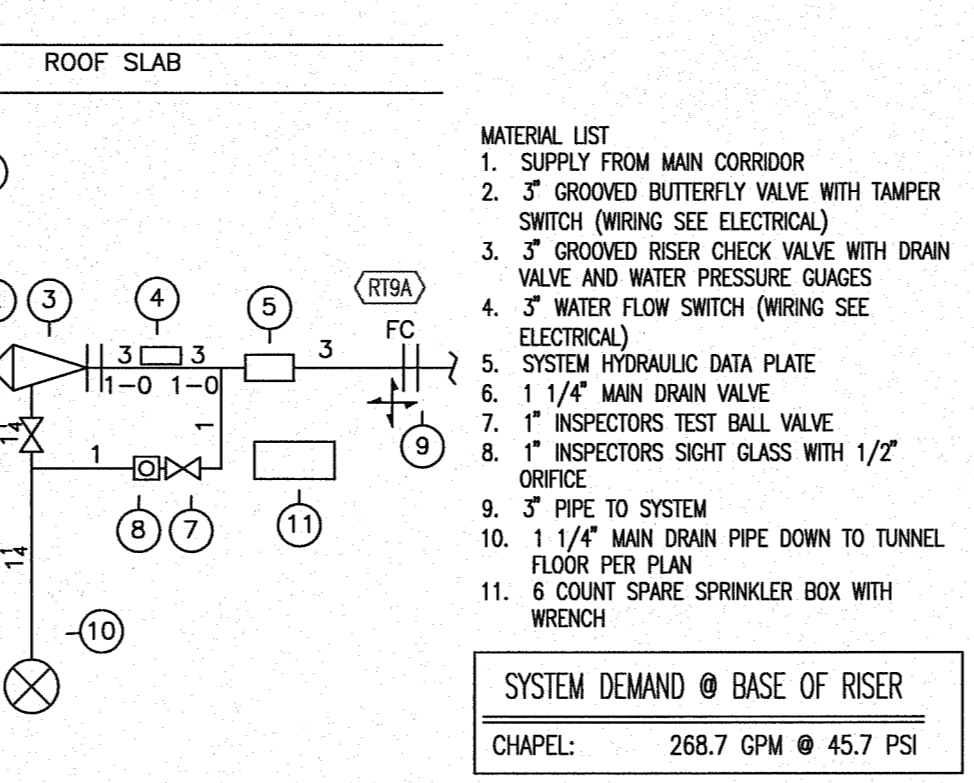

RISER DETAIL

1/2"=1'-0"

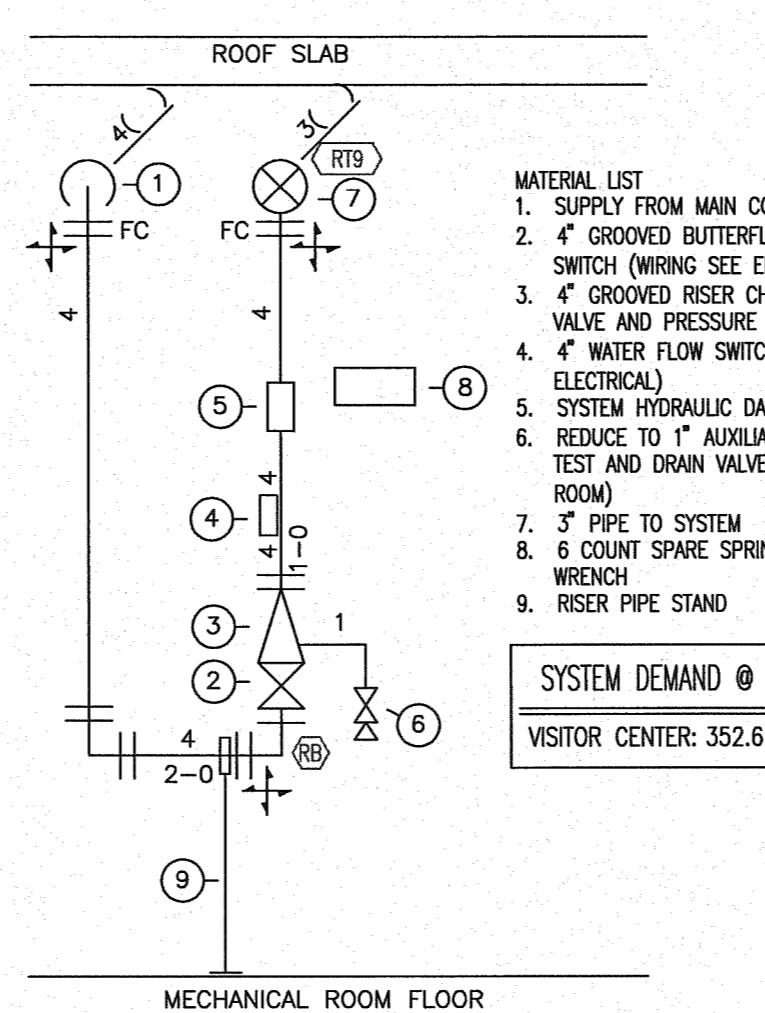

RISER DETAIL

1/2"=1'-0"

VISITOR CENTER

1/8"=1'-0"