

SITE PLAN
 1" = 100' - 0"

SYMBOLS LIST

| | | | |
|--|-------------------------------------|--|---------------------------------|
| | EARTH | | WOOD FRAMING MEMBER, CONTINUOUS |
| | GRAVEL | | WOOD BLOCKING |
| | NEW CONCRETE | | FINISH LUMBER |
| | EXISTING CONCRETE | | OPEN TO ABOVE OR BELOW |
| | NEW CONC. MASONRY UNITS - PLAN VIEW | | DOOR ELEV. HINGE SIDE |
| | NEW C.M.U. - SECTION VIEW | | STRUCT. GRID LINE |
| | BATT INSULATION | | |
| | RIGID INSULATION | | |
| | GYP. BD., STUCCO, GROUT, AS NOTED | | |
| | STEEL IN CROSS-SECTION | | |
| | INTERIOR ELEVATION DETAIL NO. | | |
| | DETAIL REFERENCE SHEET NO. | | |
| | BUILDING SECTION | | |
| | DOOR NUMBER | | |
| | ROOM NUMBER | | |
| | EXISTING | | |
| | CONSTRUCTION BEYOND VIEW | | |
| | CENTERLINE, OR FLOOR LEVEL | | |

INDEX OF DRAWINGS

| | | | |
|--|--|---|--|
| ARCHITECTURAL | | A24 OPENING DETAILS | ELECTRICAL |
| A1 SITE PLAN, INDEX, SYMBOLS LIST | | A25 MISCELLANEOUS DETAILS | E1 ELECTRICAL SYMBOLS, LUMINAIRE SCHEDULE, GENERAL NOTES |
| Multipurpose Building | | A26 STAIRS | E2 SITE PLAN, ELECTRICAL |
| A2 ENLARGED SITE PLAN MULTIPURPOSE BUILDING | | ▲ RA-27 REVISION DRAWINGS | E3 PARTIAL SITE PLAN AND POWERHOUSE BUILDING |
| A3 FLOOR PLAN, BUILDING SECTION | | MECHANICAL | E4 MULTIPURPOSE BUILDING, LIGHTING |
| A4 EXTERIOR ELEVATIONS, BUILDING SECTIONS | | M1 SITE PLAN AND LEGEND | E5 MULTIPURPOSE BUILDING, POWER AND SIGNAL |
| A5 ROOFING AND ROOF FRAMING PLAN, STAIR DETAILS, ROOF DETAILS | | M2 SCHEDULES | E6 SEGREGATION BUILDING, SITE PLAN AND ONE LINE DIAGRAM |
| A6 INTERIOR ELEVATIONS | | M3 POWER PLANT AND DETAILS | E7 SEGREGATION BUILDING, FIRST FLOOR, LIGHTING |
| A7 DOOR AND WINDOW DETAILS | | M4 MULTIPURPOSE BUILDING, FOUNDATION PLAN, PLUMBING | E8 SEGREGATION BUILDING, SECOND FLOOR LIGHTING |
| A8 REFLECTED CEILING PLAN, STRUCTURAL DETAILS | | M5 MULTIPURPOSE BUILDING, FIRST FLOOR PLAN, HVAC | E9 SEGREGATION BUILDING, FIRST FLOOR, POWER AND COMMUNICATION |
| A9 FOUNDATION PLAN, TYPICAL C.M.U. DETAILS | | M6 MULTIPURPOSE BUILDING, FIRST FLOOR PLAN, PLUMBING | E10 SEGREGATION BUILDING, SECOND FLOOR, POWER AND COMMUNICATION |
| A10 STRUCTURAL DETAILS | | M7 MULTIPURPOSE BUILDING, PIPING SCHEMATICS | E11 SEGREGATION BUILDING, GUARD STATION CONTROL PANELS |
| A11 STRUCTURAL DETAILS | | M8 SEGREGATION UNIT, FOUNDATION PLAN, HVAC | E12 SEGREGATION BUILDING, TYPICAL WIRING DETAILS |
| Segregation Building | | M9 SEGREGATION UNIT, FIRST FLOOR PLAN, HVAC | E13 SEGREGATION BUILDING, COMMUNICATIONS SYSTEMS WIRING DIAGRAMS |
| A12 SITE PLAN, DETAILS, LEGENDS, SCHEDULES, SYMBOLS | | M10 SEGREGATION UNIT, SECOND FLOOR PLAN, HVAC | E14 BUILDING 'D', COMMUNICATIONS SYSTEMS |
| A13 FOUNDATION PLAN AND DETAILS | | M11 SEGREGATION UNIT, ATTIC PLAN, HVAC | E15 MULTIPURPOSE BUILDING, POWERHOUSE, ONE LINE DIAGRAM |
| A14 FRAMING PLANS AND DETAILS | | M12 SEGREGATION UNIT, FOUNDATION PLAN, PLUMBING | E16 SEGREGATION BUILDING, WIRING SCHEMATICS |
| A15 FRAMING/DETAILS | | M13 SEGREGATION UNIT, FIRST FLOOR PLAN, PLUMBING | |
| A16 FRAMING/DETAILS | | M14 SEGREGATION UNIT, SECOND FLOOR PLAN, PLUMBING | ▲ RE-17 REVISION DRAWINGS |
| A17 ROOF PLAN AND DETAILS | | M15 SEGREGATION UNIT, ATTIC PLAN, PLUMBING | |
| A18 FIRST FLOOR PLAN, 1/4" SCALE PLANS AND INTERIOR ELEVATION | | M16 EQUIPMENT PIPING SCHEMATIC, MECHANICAL ROOM PIPING, AND DETAILS | |
| A19 SECOND FLOOR PLAN, 1/4" SCALE PLANS AND INTERIOR ELEVATION | | M17 CELL CHASE PLUMBING AND DETAILS | |
| A20 REFLECTED CEILING PLANS AND INTERIOR ELEVATION | | M18 MECHANICAL DETAILS | |
| A21 EXTERIOR ELEVATIONS | | M19 MECHANICAL DETAILS | |
| A22 BUILDING SECTIONS | | ▲ RM-20 REVISION DRAWINGS | |
| A23 BUILDING SECTIONS, OPENING DETAILS, MISCELLANEOUS DETAILS | | | |

▲ SYMBOL INDICATES CHANGES IN LOCATION, DIMENSION, OR DRAWING AS A RESULT OF "AS BUILT" RECORDS & PLANTS PROVIDED BY CONTRACTOR. ADDENDUM ITEMS, CHANGE ORDERS, OBSERVATION REPORTS, AND QUALIFICATION INFORMATION, REFERENCE SOURCES ARE NOTED WHEN AVAILABLE.

APPROVED
 DRAWN D.G.
 DATE 7-15-88
 JOB 201.7

1
 RECORD DRAWING 3/6

Ref. # 3 C2D1
 Institution Plans Phase 7
 7/15/1988 EOCI

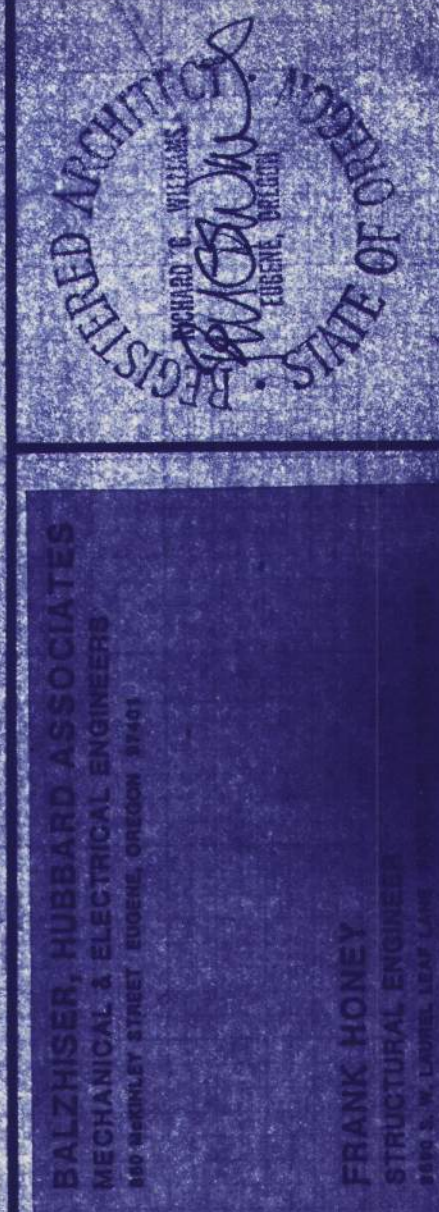

EASTERN OREGON CORRECTIONAL INSTITUTION - PHASE 7
 PENITENTIARY, OREGON

WEGROUP pc/ ARCHITECTS & PLANNERS
 OREGON STATE CORRECTIONS DIVISION

APPROVED: [Signature]
 DRAWN: [Signature]
 DATE: 7-18-2017
 JOB: 2017

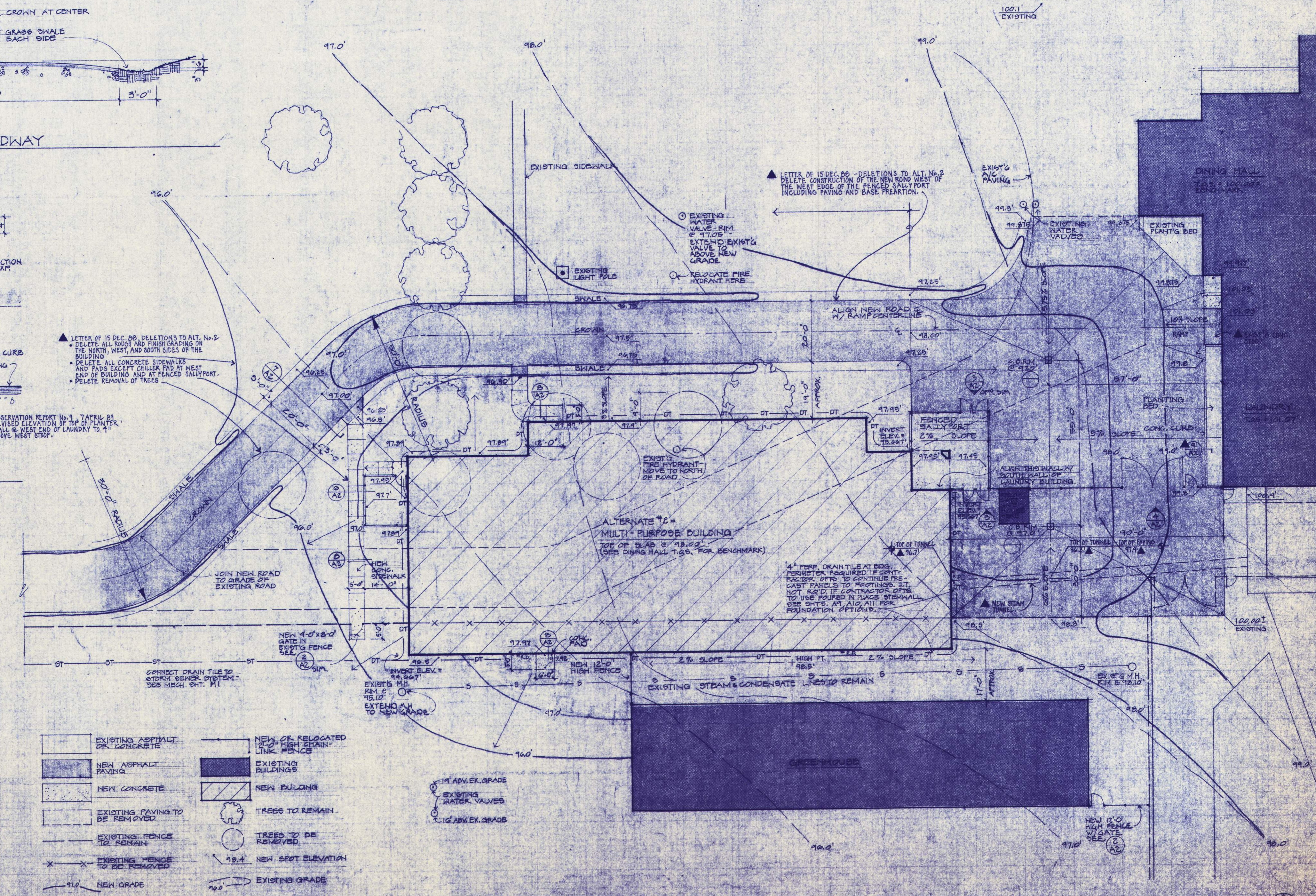
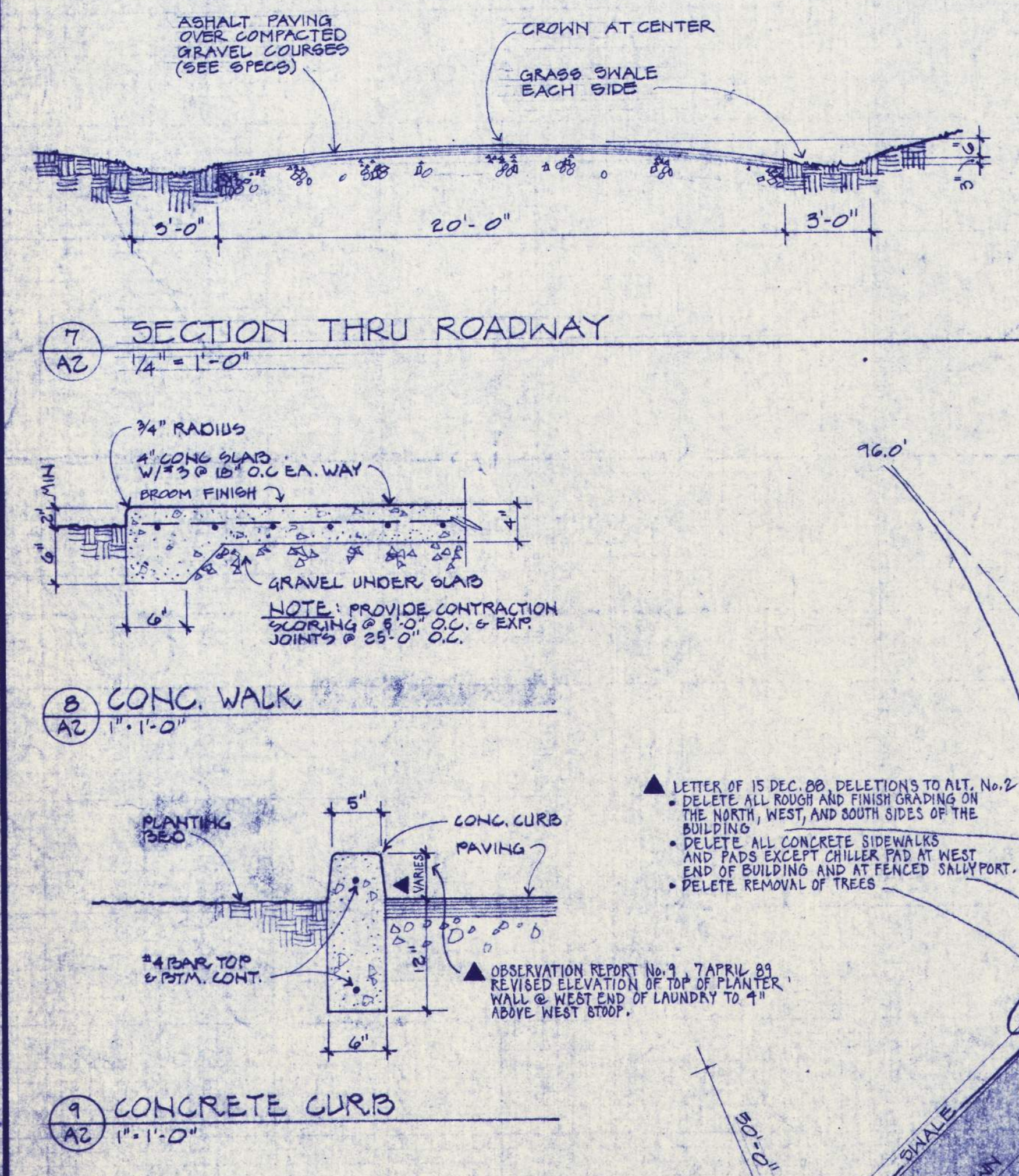
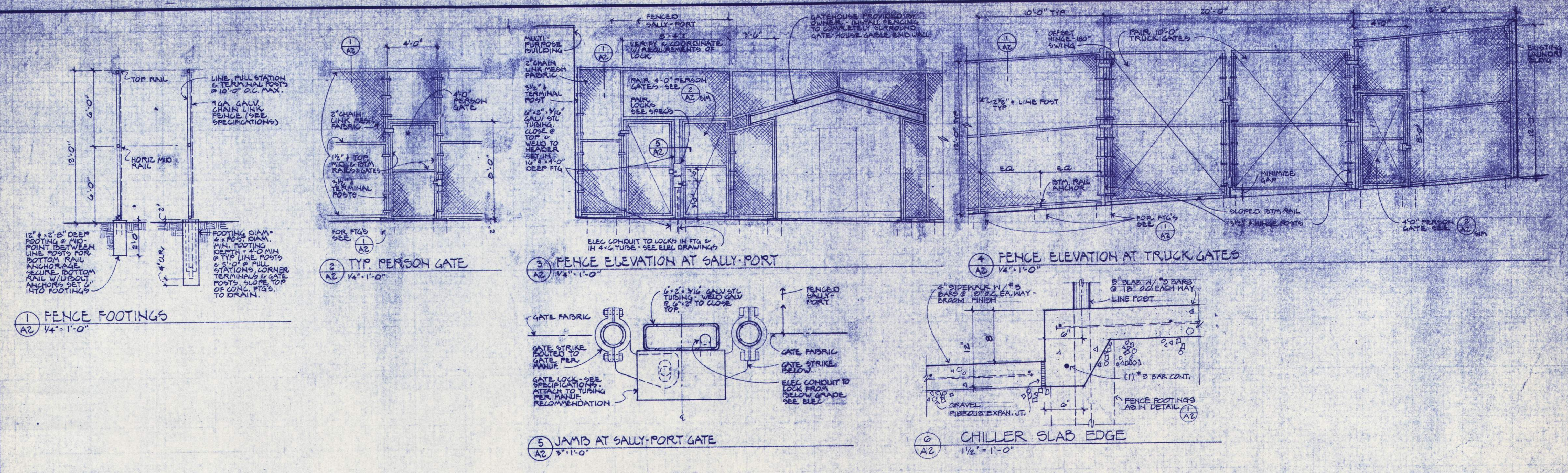

Multi-Purpose Building

122 S.W. THIRD AVENUE / PORTLAND, OREGON 97204 / (503) 251-7141
 2005 HIGHTHREEWAY / EUGENE, OREGON 97401 / (503) 344-3369

RECORD DRAWING

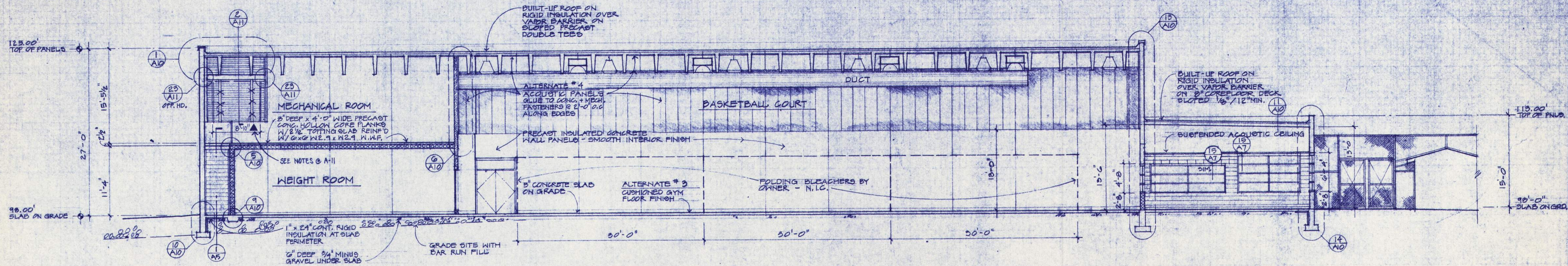

BUILDING SECTION
1/8" = 1'-0"

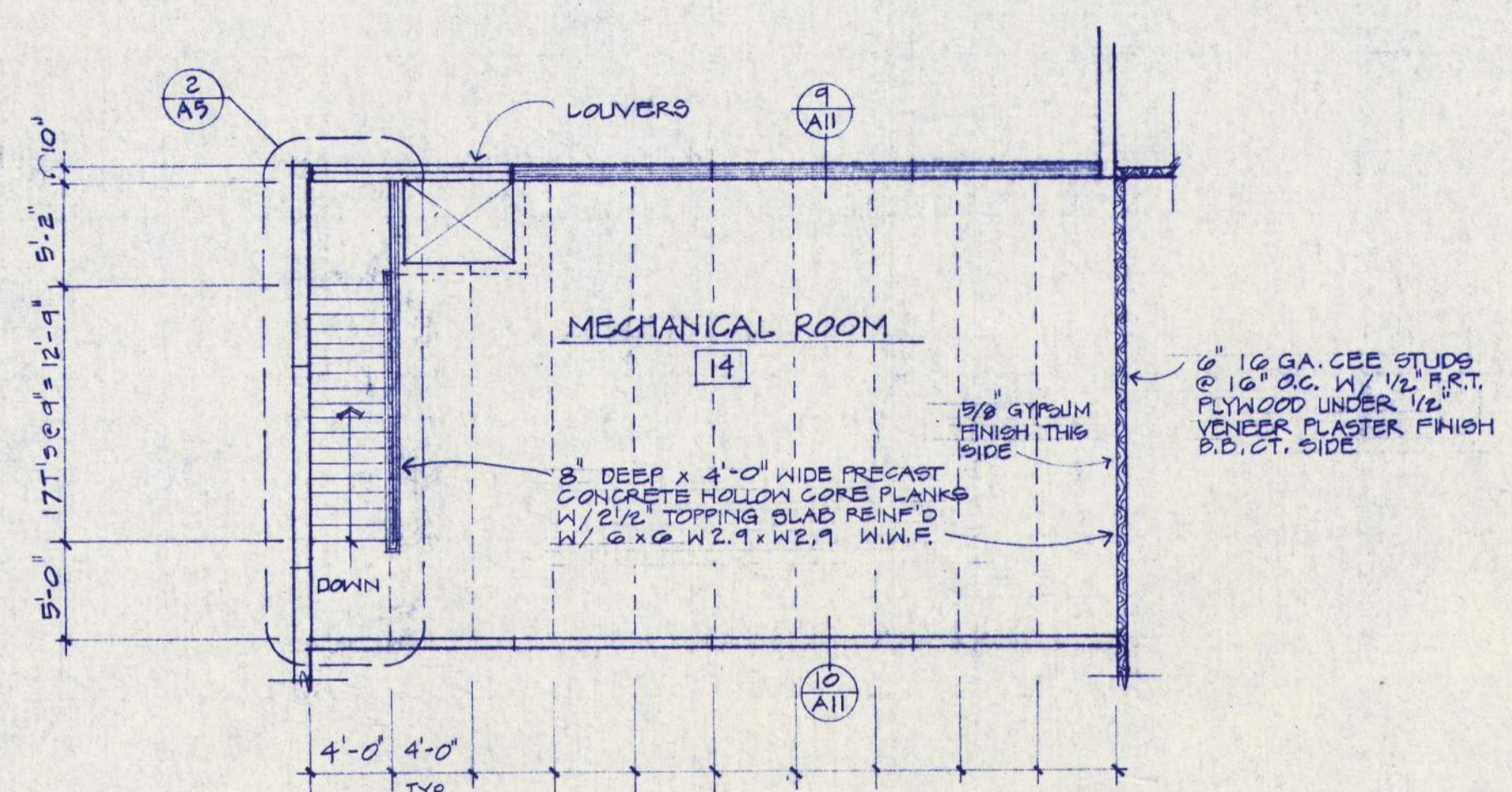

SECOND LEVEL FLOOR PLAN
1/8" = 1'-0"

FLOOR PLAN GENERAL NOTES:
 BUILD ALL WALLS TO STRUCTURE.
 TYPICAL C.M.U. REINFORCING: 2 # 5 BARS HORIZONTALLY IN POND BEAMS @ 4'-0" O.C.
 # 1 # 5 BAR VERTICALLY @ 4'-0" O.C.

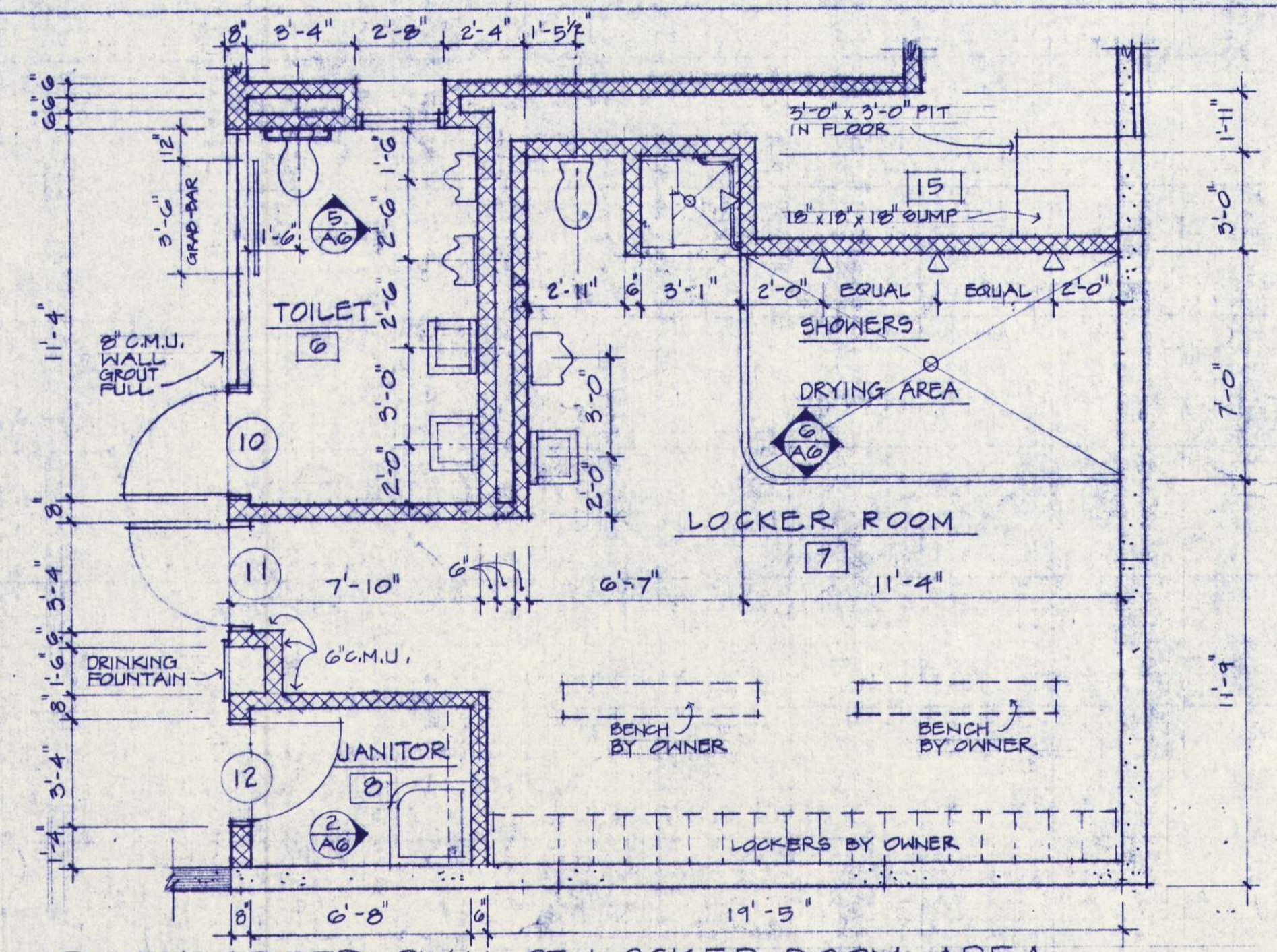

ENLARGED PLAN OF LOCKER ROOM AREA
1/4" = 1'-0"

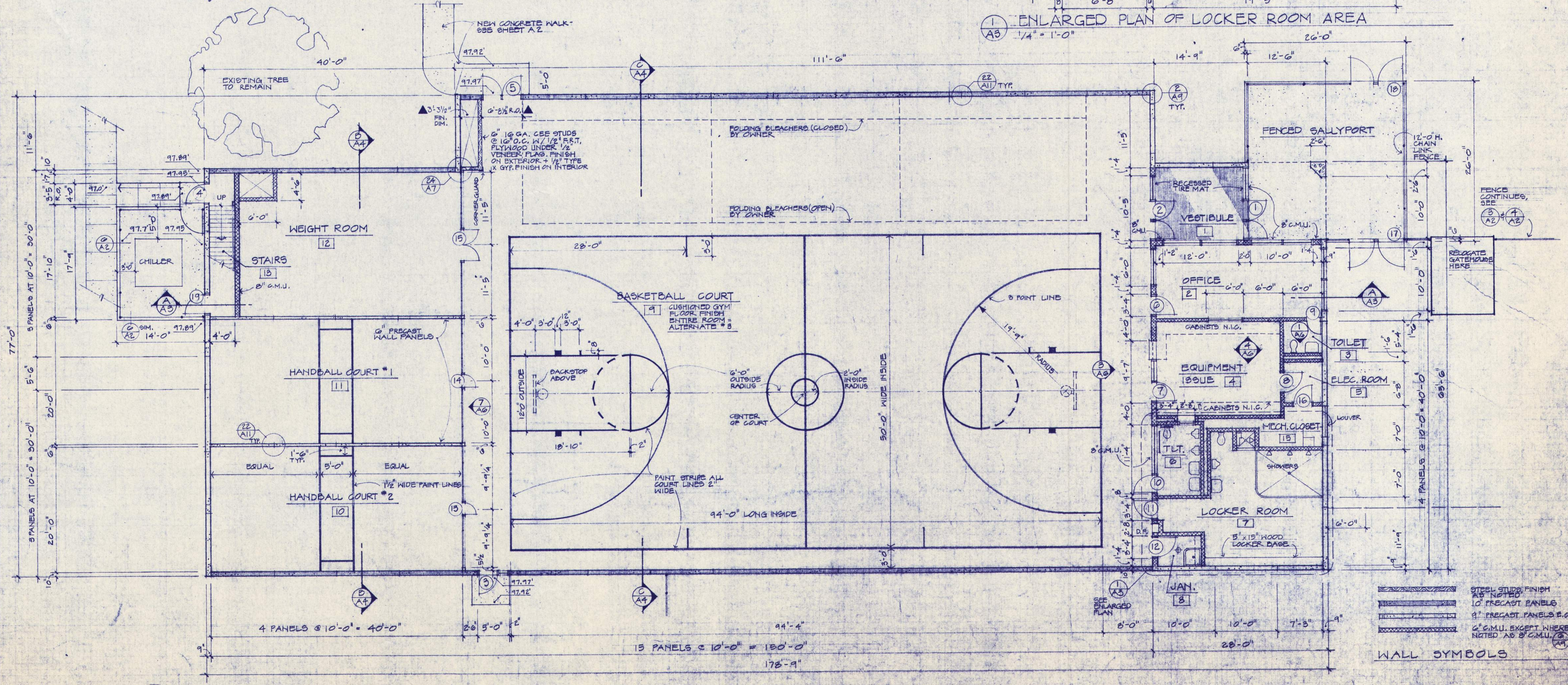

FLOOR PLAN - MULTI-PURPOSE BUILDING 15 ALTERNATE #1
1/8" = 1'-0"

WALL SYMBOLS

| | |
|--|---|
| | STEEL STUDS FINISH |
| | 10' PRECAST PANELS |
| | 8' PRECAST PANELS E.O.N. |
| | 6' C.M.U. EXCEPT WHERE NOTED AS 8' C.M.U. |

REGISTERED ARCHITECT
WEGROUP pc
 ARCHITECTS & PLANNERS
 122 S.W. THIRD AVENUE, PORTLAND, OREGON 97204 / (503) 225-1181
 103 THIRTIETH AVENUE EAST, EUGENE, OREGON 97401 / (503) 344-3849

EASTERN OREGON CORRECTIONAL INSTITUTION - PHASE 7
 MULTIPURPOSE BUILDING

APPROVED
 DRAWN: S.D.
 DATE: 1-15-88
 JOB: 20017

RECORD DRAWING



BALZISER, HUBBARD ASSOCIATES
MECHANICAL & ELECTRICAL ENGINEERS
1225 S.W. THIRD AVENUE, PORTLAND, OREGON 97204
503-241-1181

EASTERN OREGON CORRECTIONAL INSTITUTION - PHASE 7
PENITENTIARY, OREGON
WEGROUP pc/ARCHITECTS & PLANNERS
OREGON STATE CORRECTIONS DIVISION
122 S.W. THIRD AVENUE, PORTLAND, OREGON 97204 (503) 223-1181
503 THIRTIETH AVENUE EAST, EUGENE, OREGON 97407 (503) 341-3249

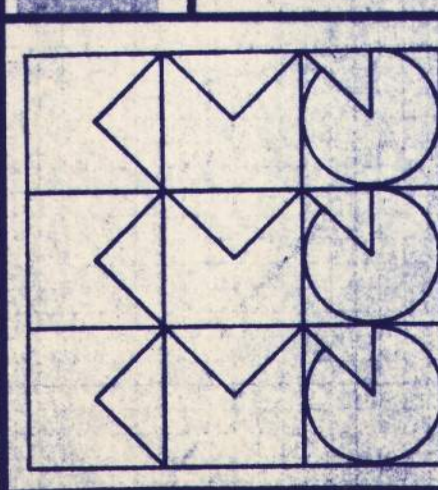

APPROVED
DRAWN S.B. & D.G.
DATE 7-10-82
JOB 2017

A4
RECORD DRAWING

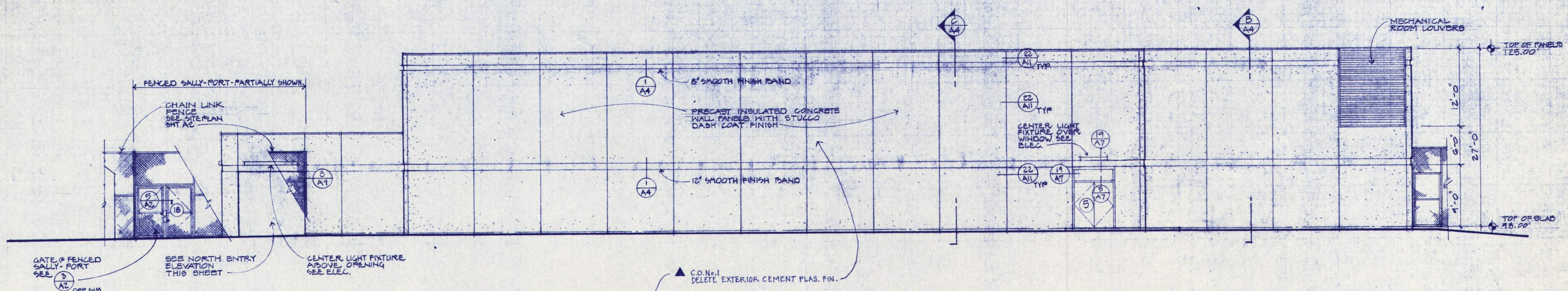

NORTH ELEVATION
1/8" = 1'-0"

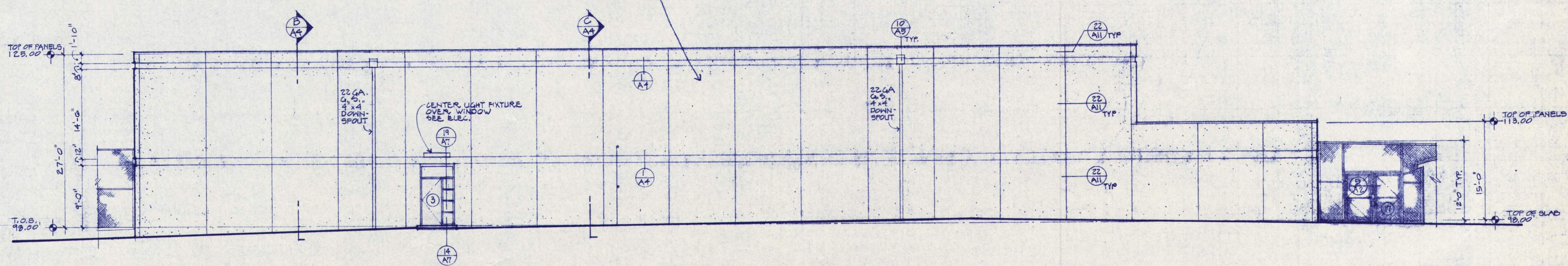

SOUTH ELEVATION
1/8" = 1'-0"

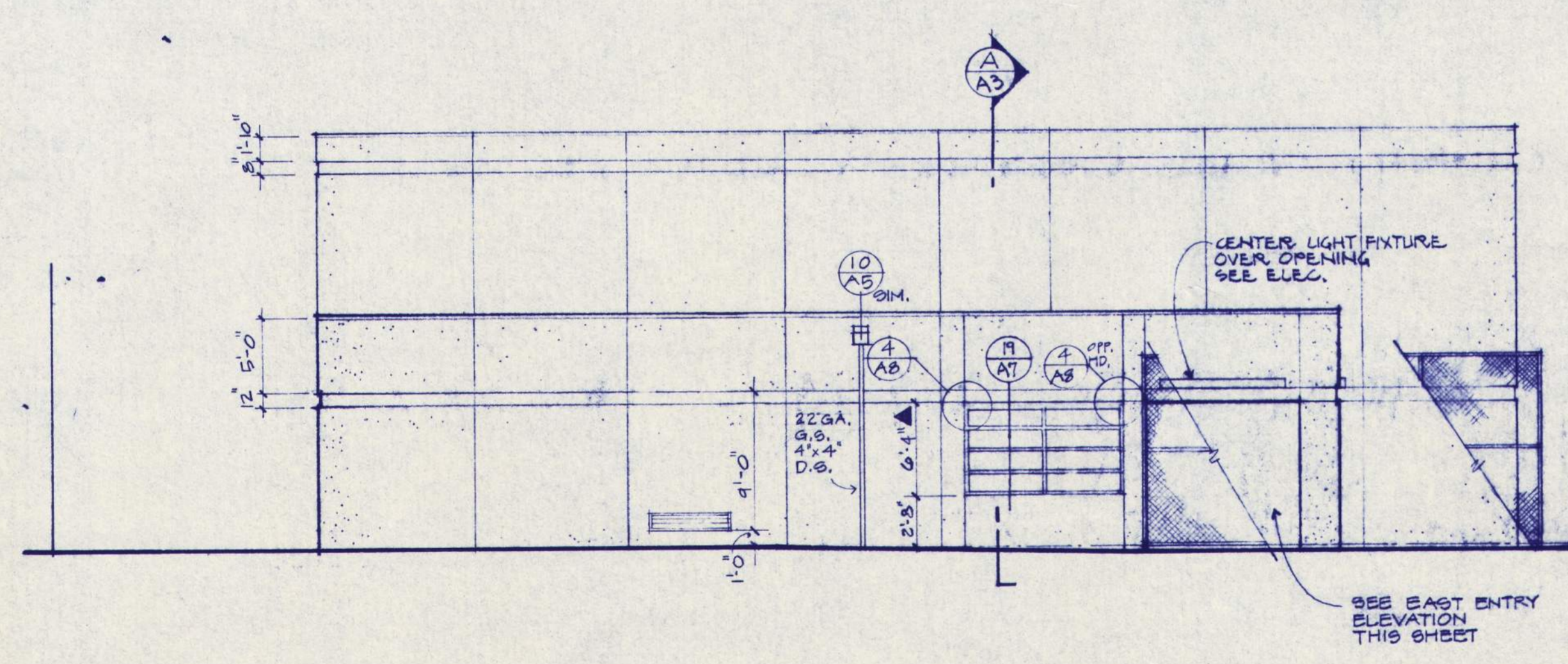

EAST ELEVATION
1/8" = 1'-0"

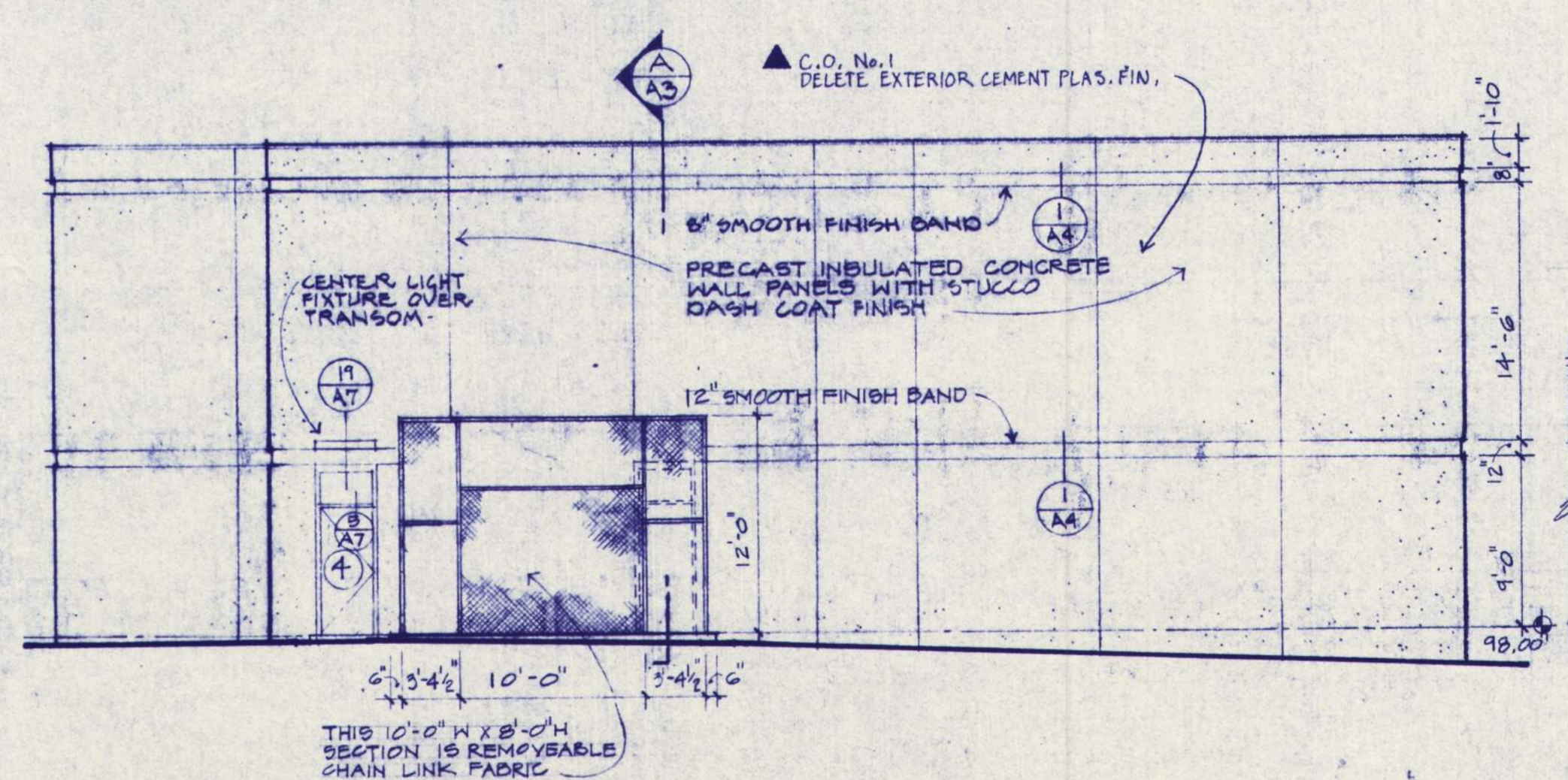

WEST ELEVATION
1/8" = 1'-0"

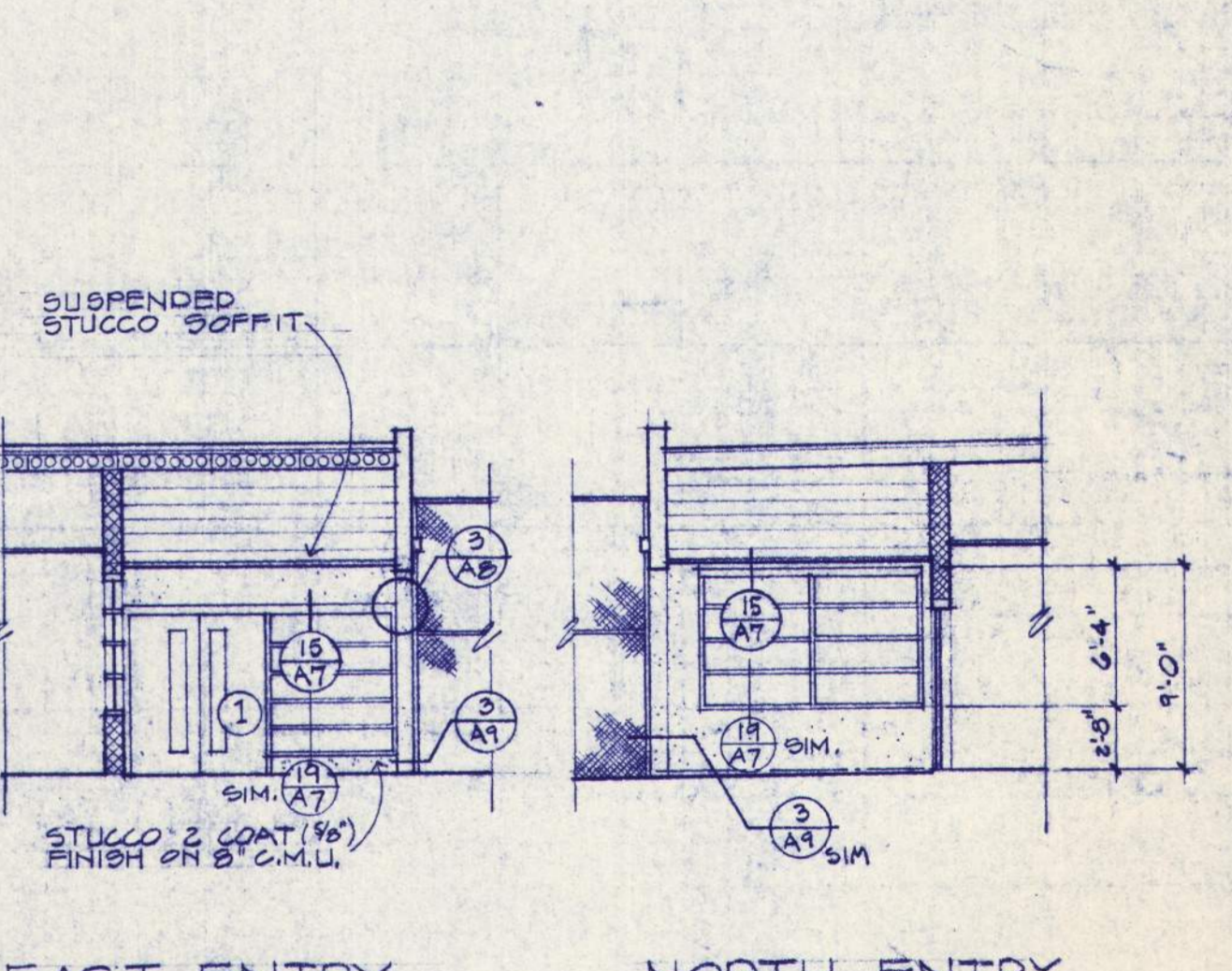

EAST ENTRY ELEVATION
1/8" = 1'-0"

NORTH ENTRY ELEVATION
1/8" = 1'-0"

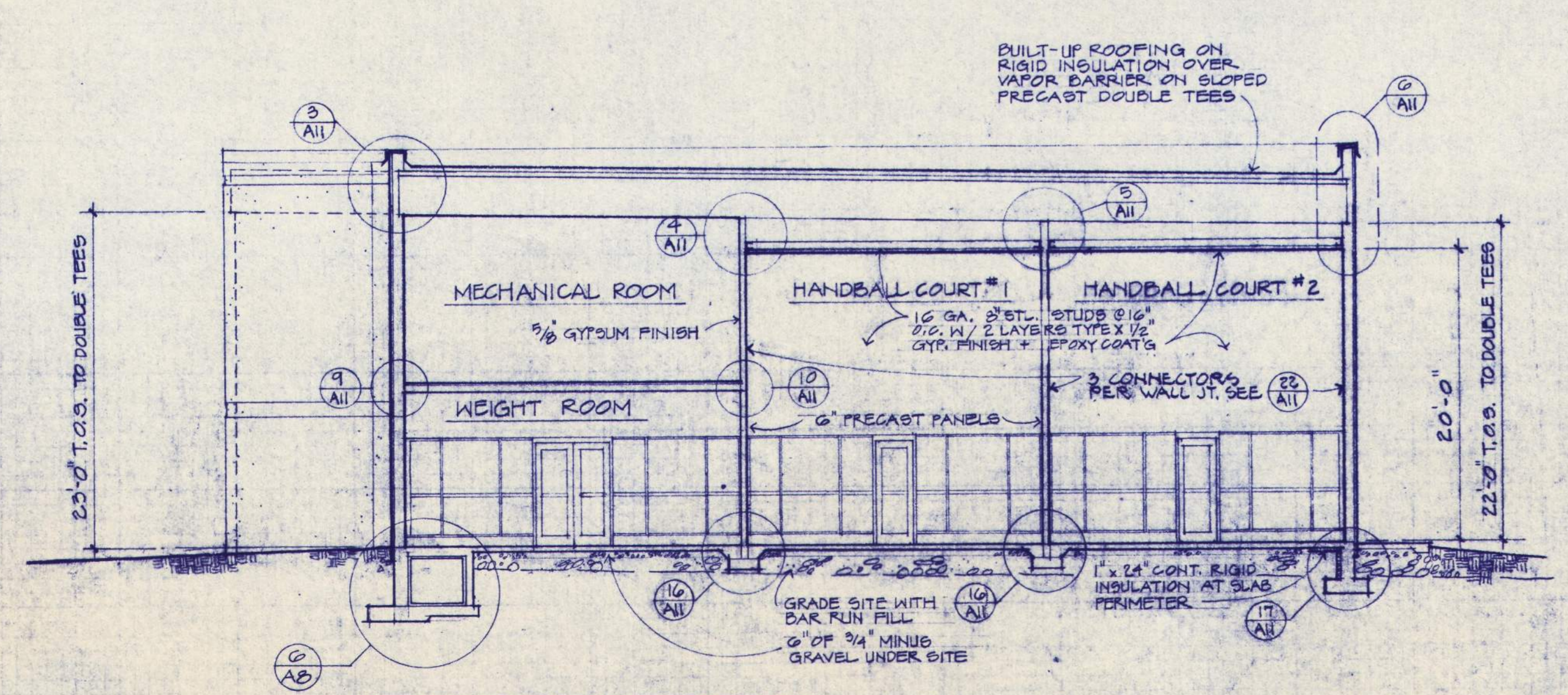

BUILDING SECTION
1/8" = 1'-0"

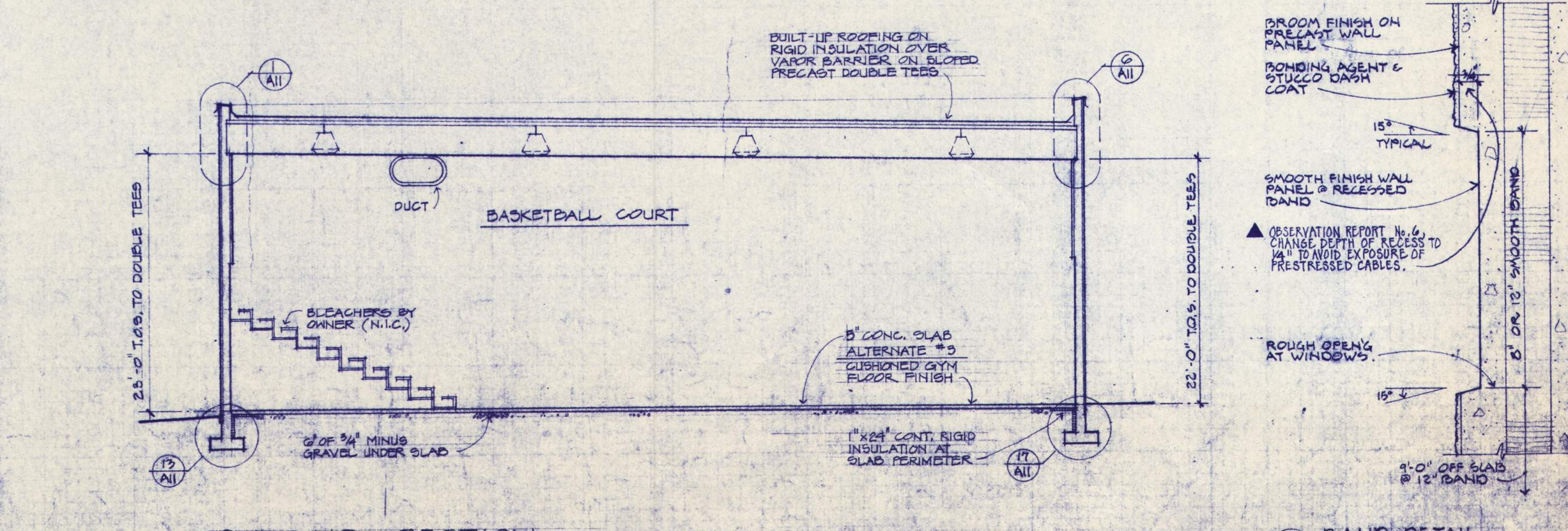

BUILDING SECTION
1/8" = 1'-0"

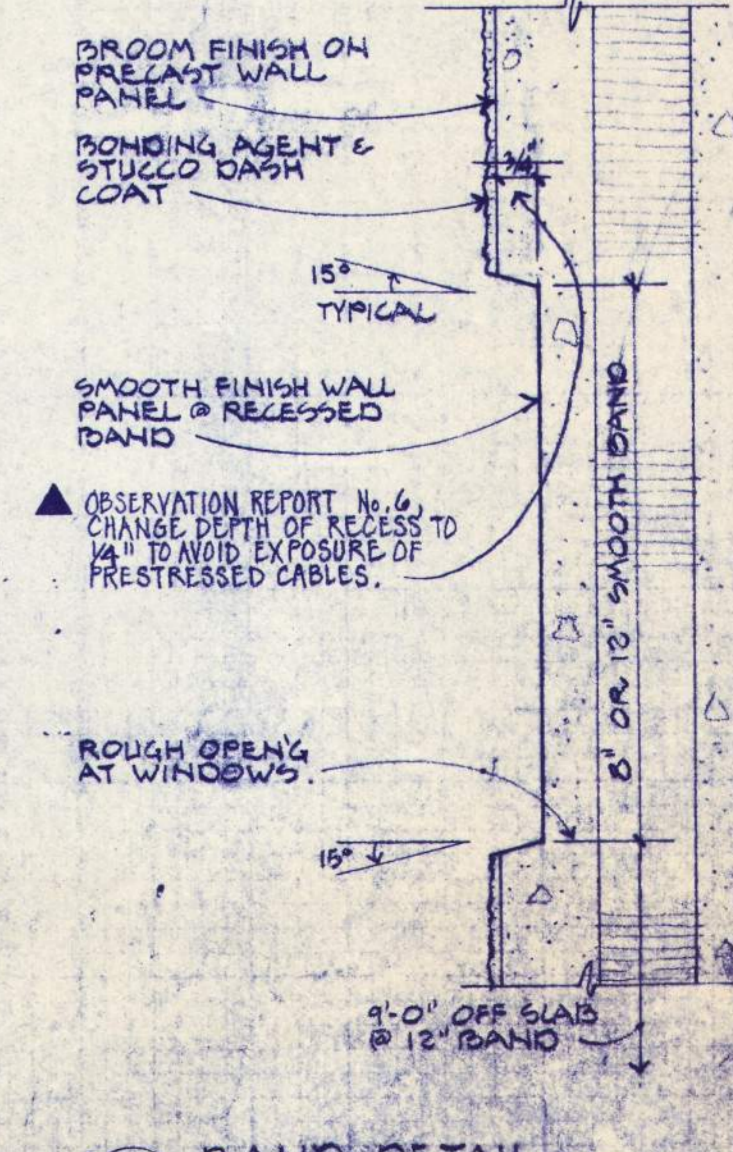

BAND DETAIL
3/4" x 2"

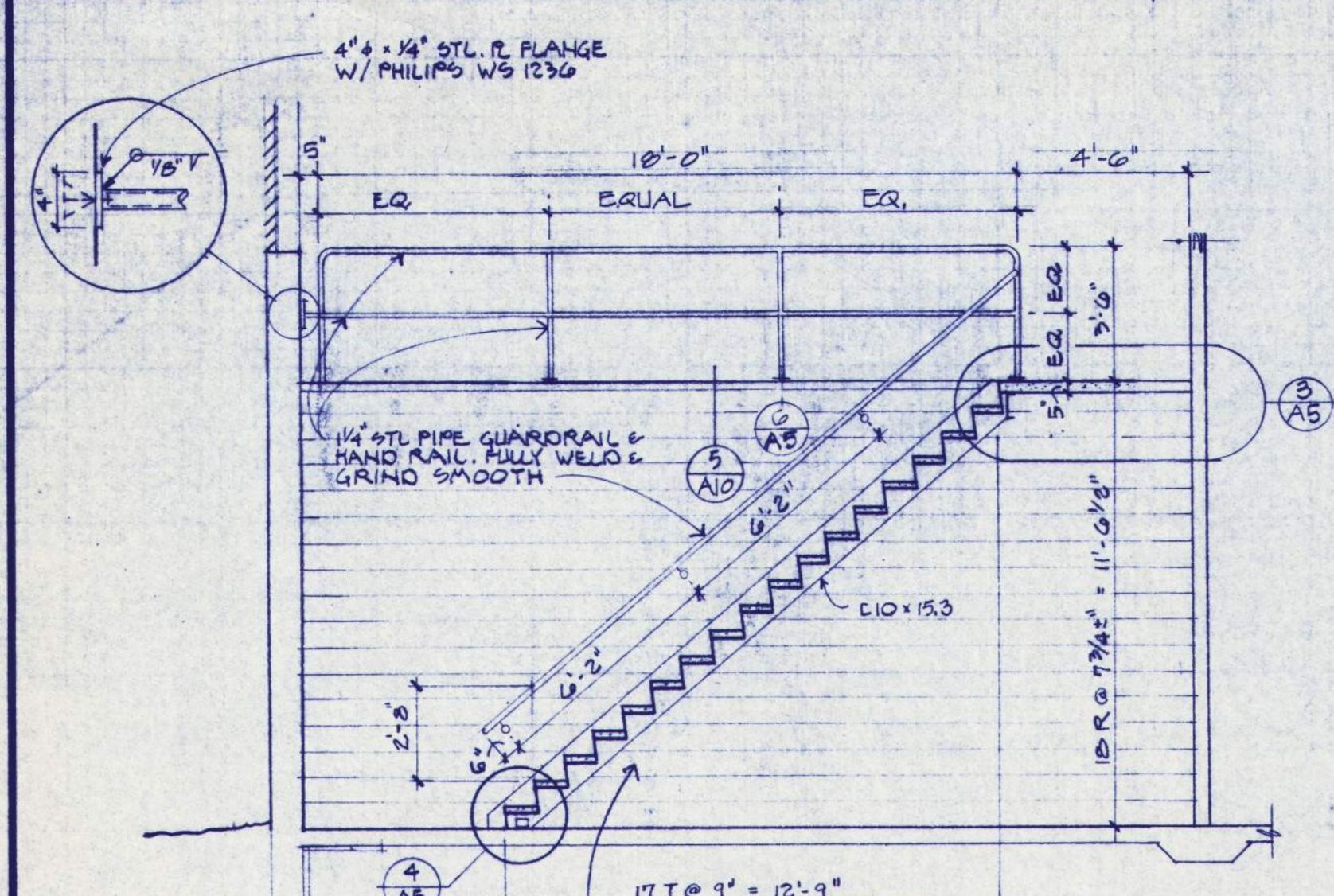

1 STAIR SECTION
1/4" = 1'-0"

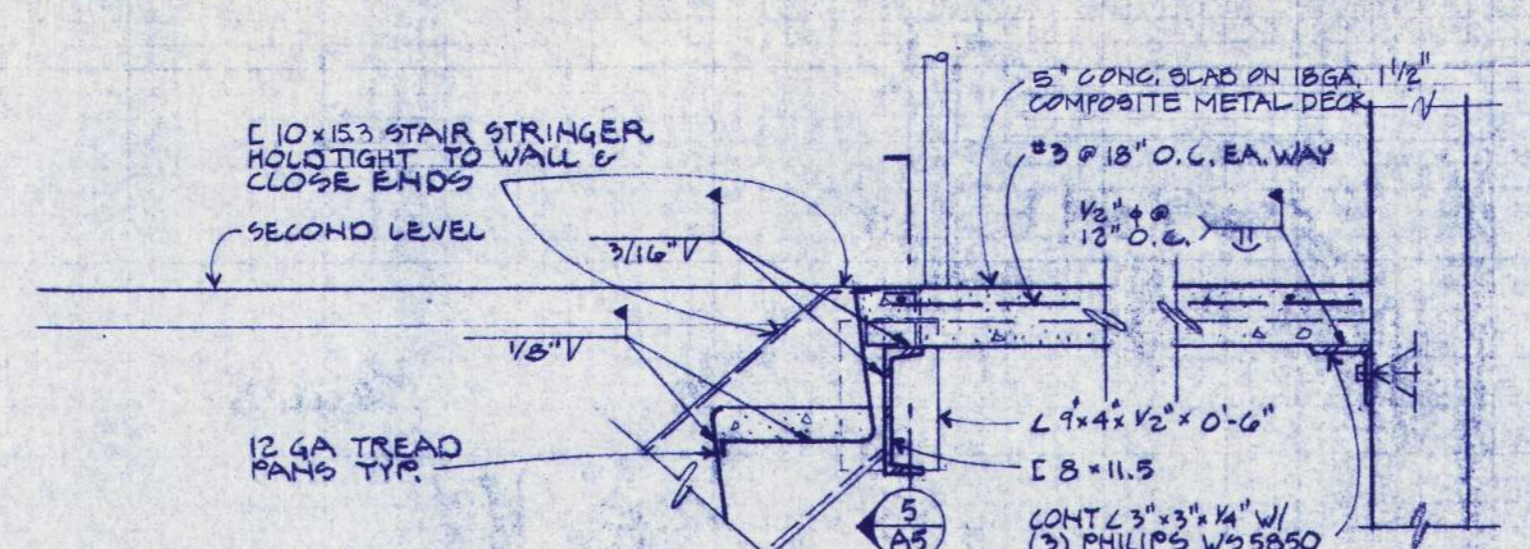

3 STAIR LANDING
1" = 1'-0"

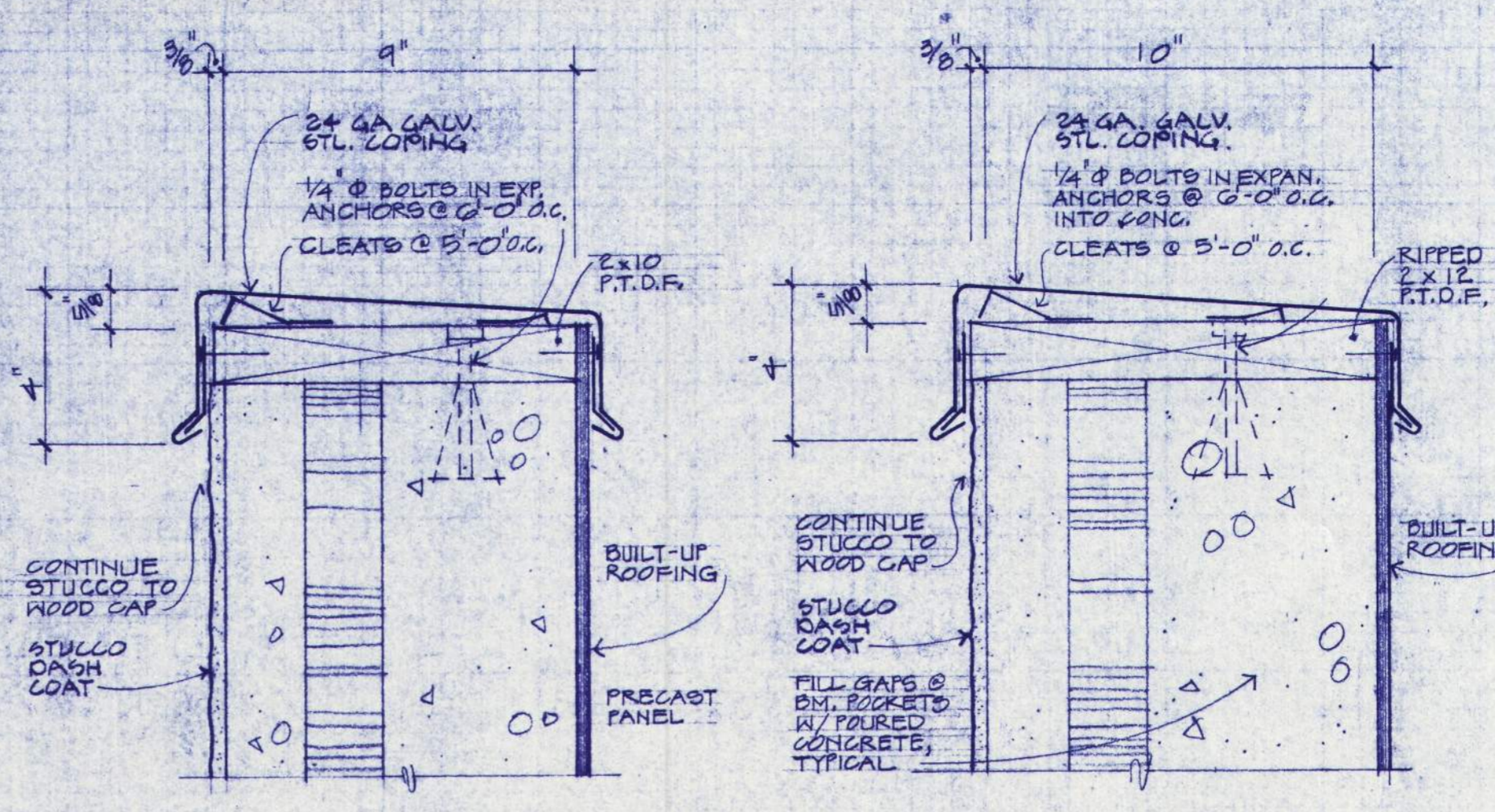

7 COPING FOR 9" P.C. PANELS
3/8" = 1'-0"

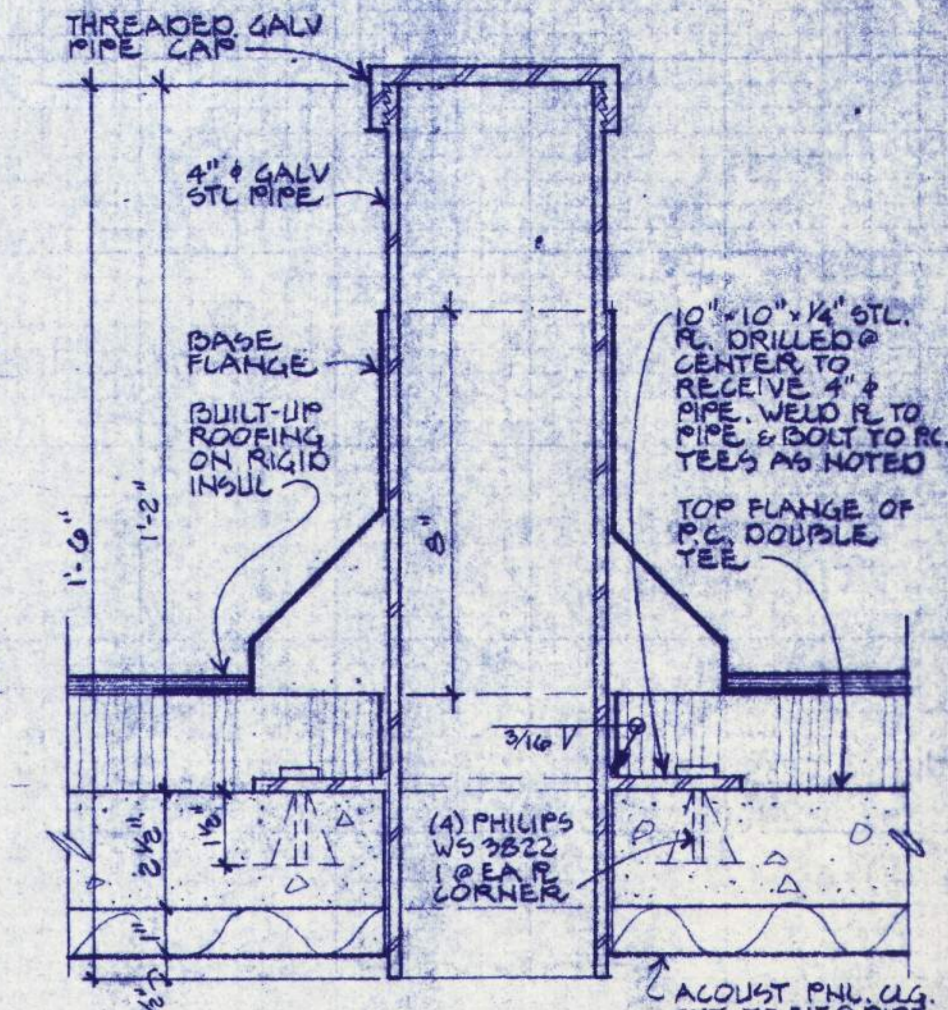

8 COPING FOR 10" P.C. PANELS
3/8" = 1'-0"

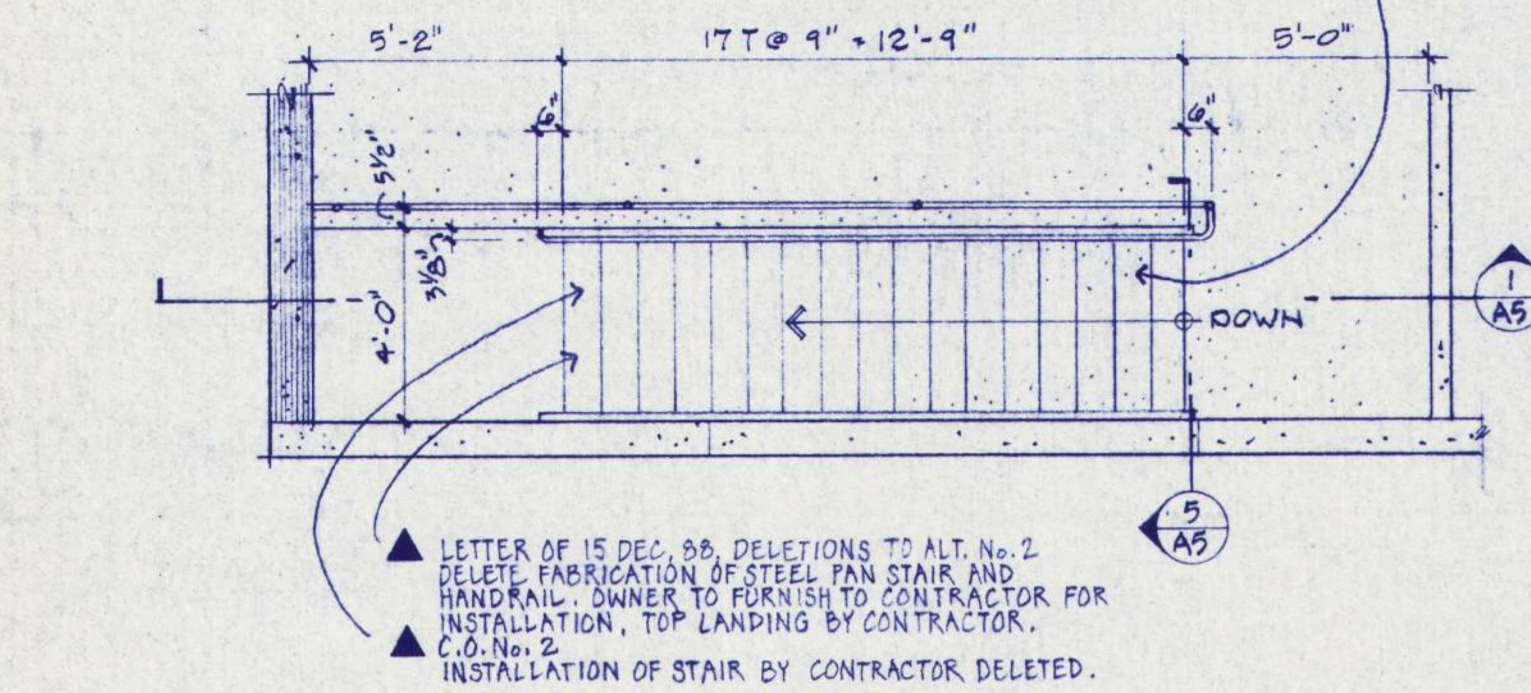

2 PLAN OF STAIR AT SECOND LEVEL
1/4" = 1'-0"

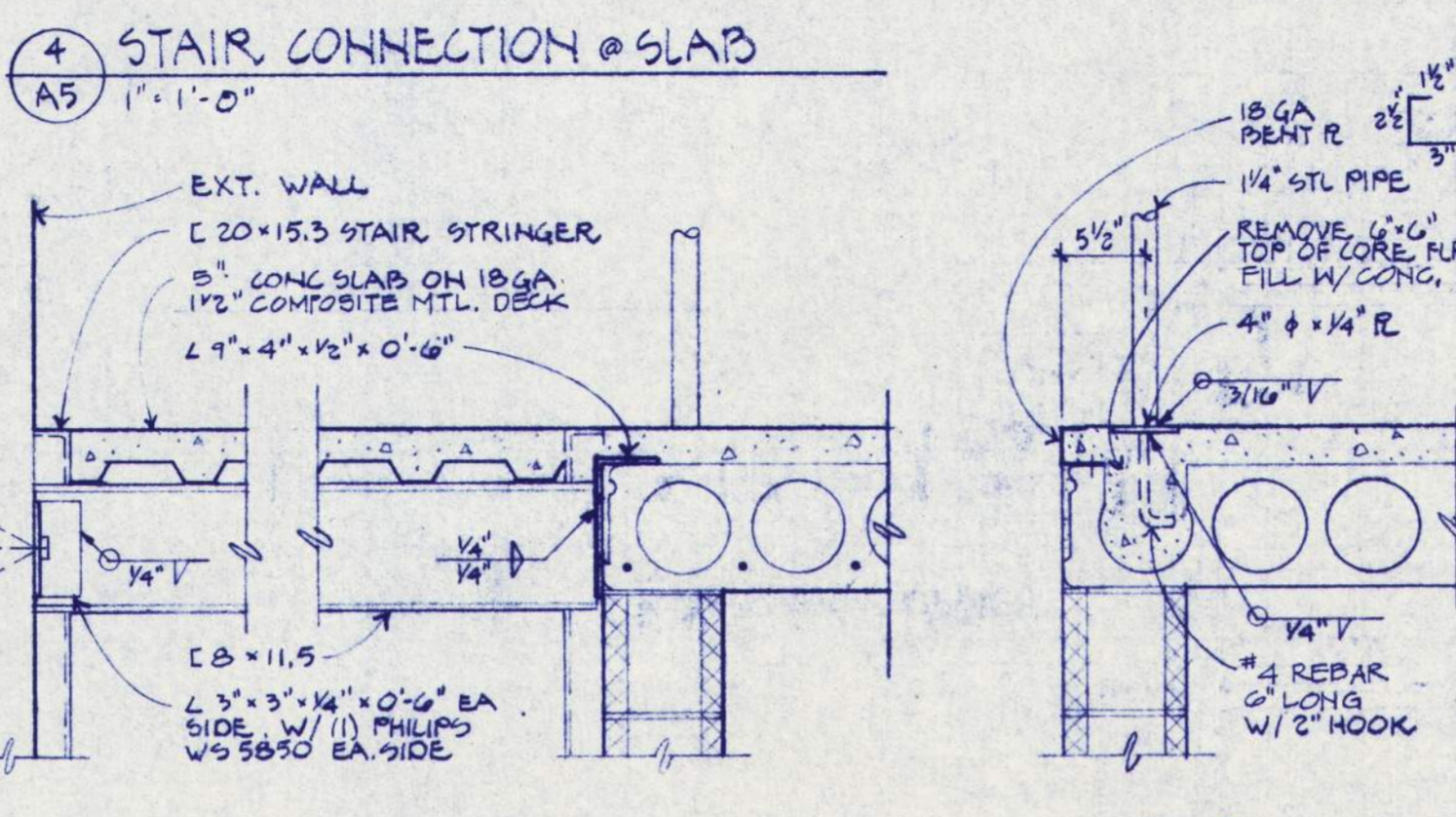

4 STAIR CONNECTION @ SLAB
1" = 1'-0"

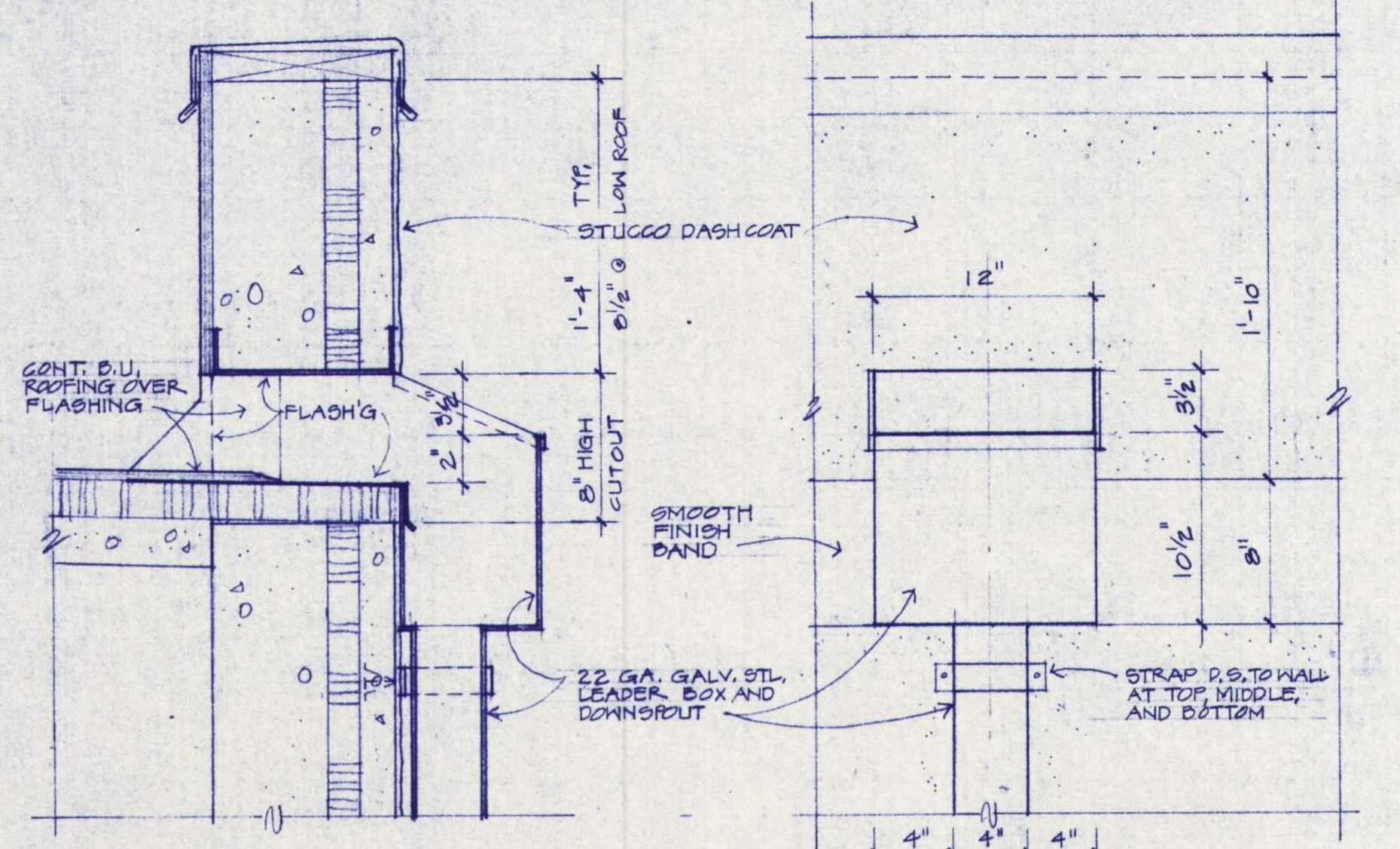

10 LEADER BOX AND DOWNSPOUT
3/8" = 1'-0"

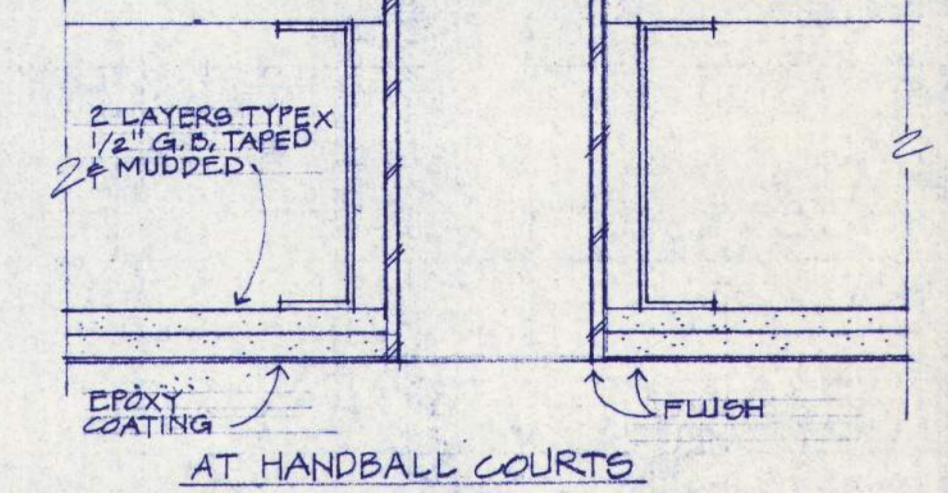

9 GAS PORT DETAIL
3/8" = 1'-0"

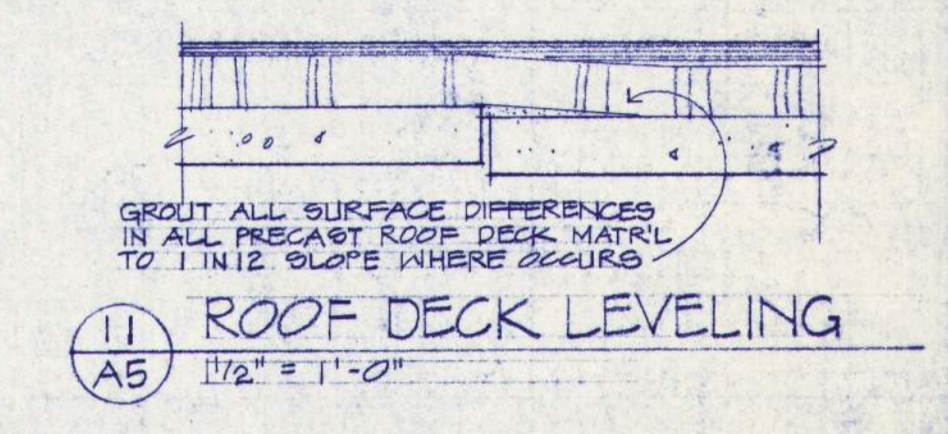

11 ROOF DECK LEVELING
1/2" = 1'-0"

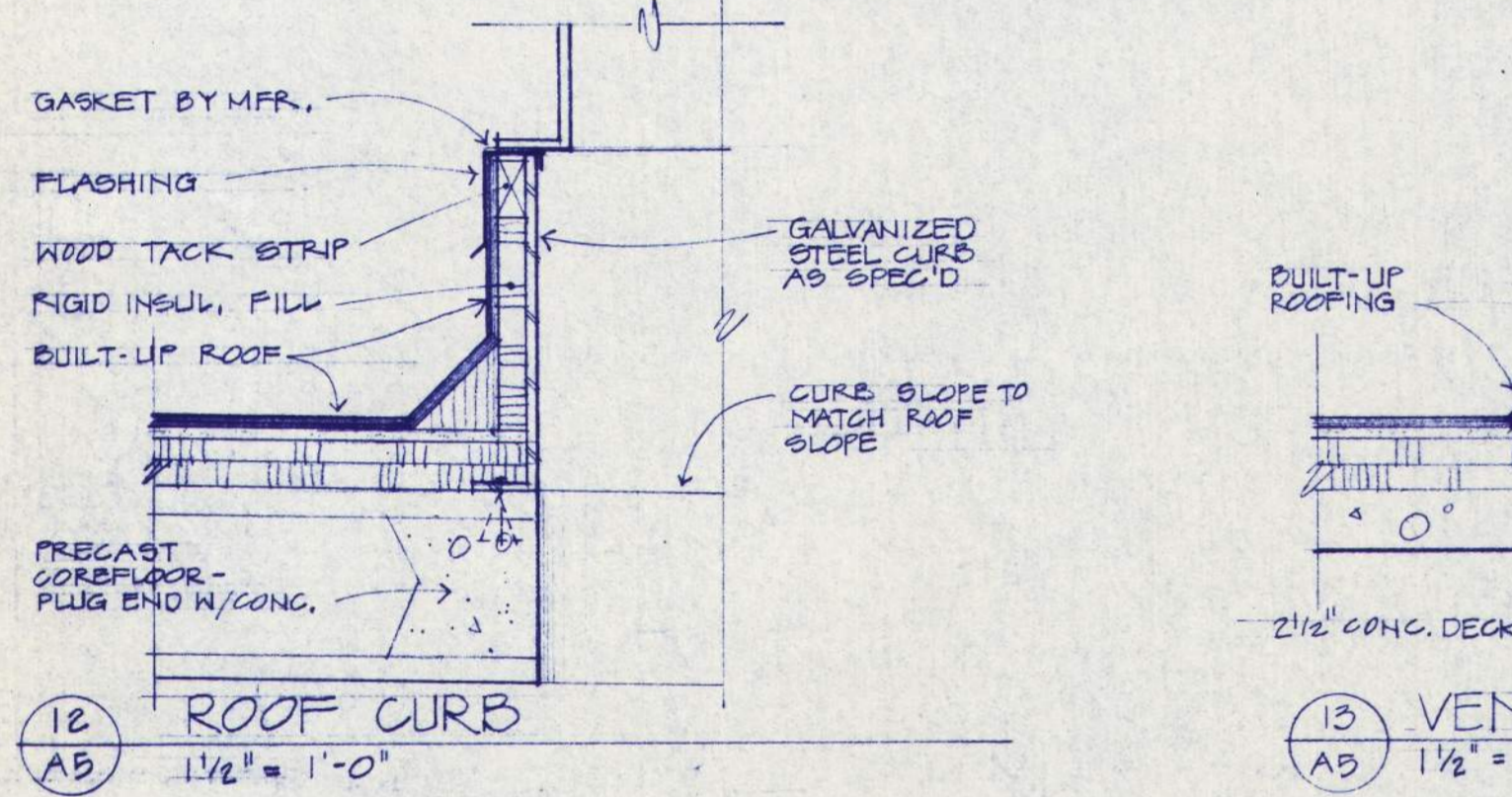

12 ROOF CURB
1/2" = 1'-0"

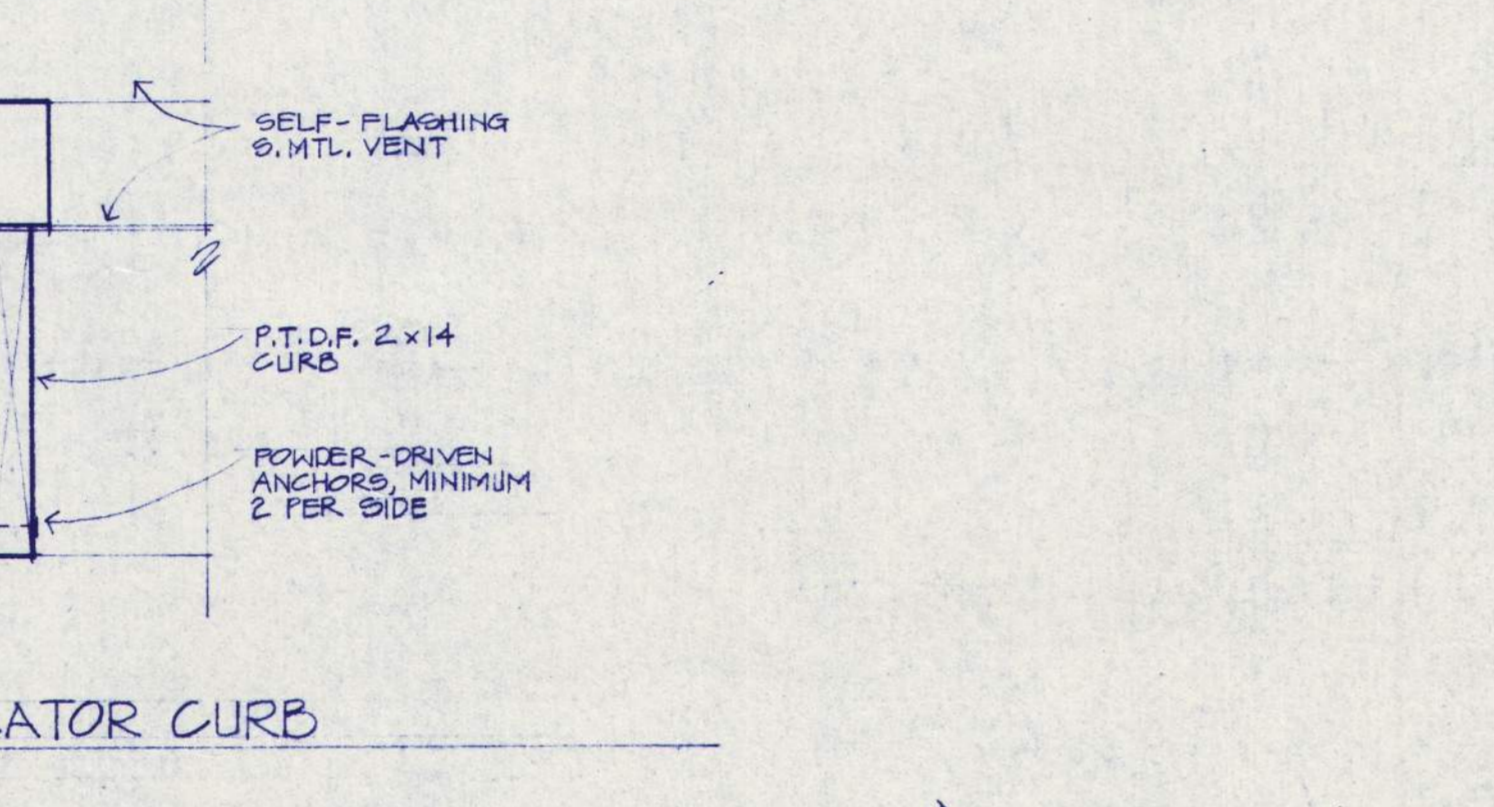

13 VENTILATOR CURB
1/2" = 1'-0"

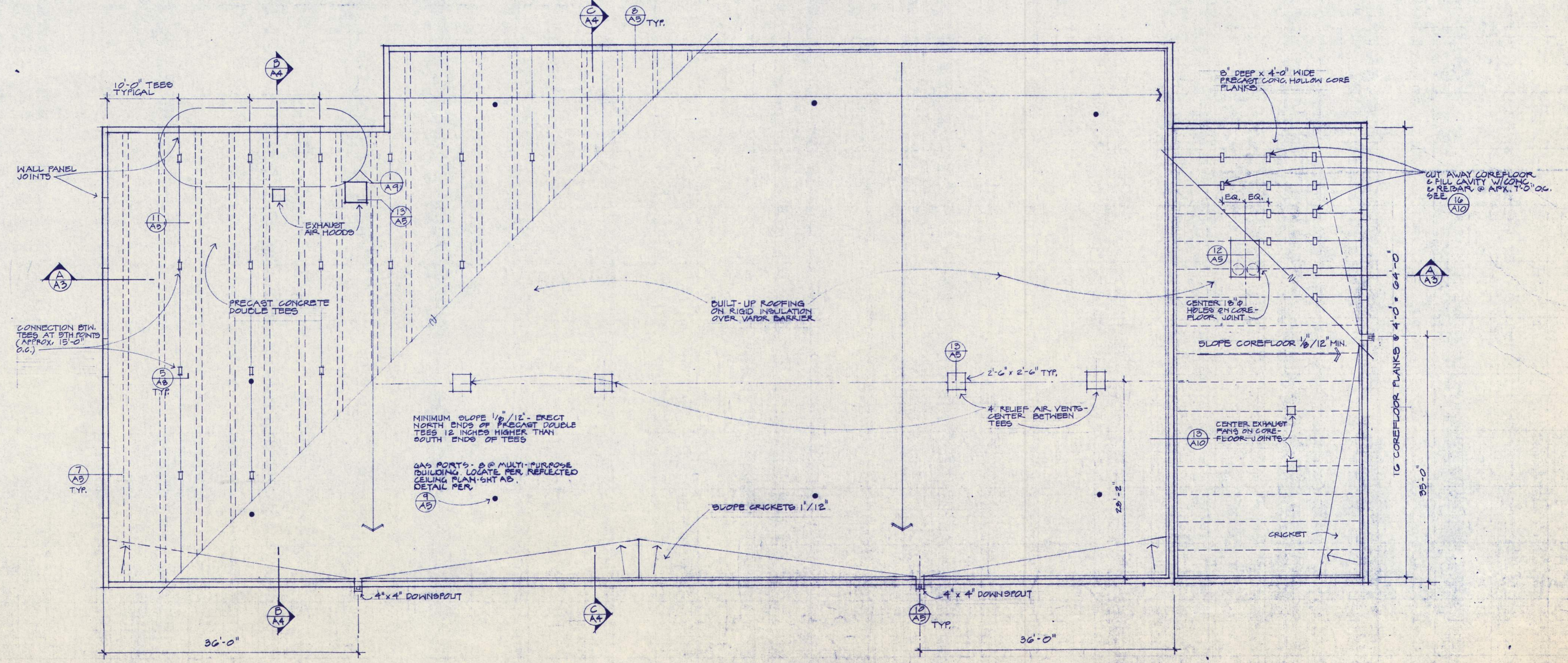

NOTE: VERIFY EXACT SIZE & LOCATION OF ALL EQUIPMENT CURBS W/ MECHANICAL CONTRACTOR.
ROOFING AND ROOF FRAMING PLAN
1/8" = 1'-0"

PHASE 7

EASTERN OREGON CORRECTIONAL INSTITUTION

PENDLETON, OREGON

WEGROUP pc / ARCHITECTS & PLANNERS

125 S.W. THIRD AVENUE, PORTLAND, OREGON 97204 / (503) 223-1181
853 THIRTEENTH AVENUE EAST, EUGENE, OREGON 97401 / (503) 344-3249

APPROVED
DRAWN 5.24.88
DATE 7-15-88
JOB 821.7

RECORD DRAWING

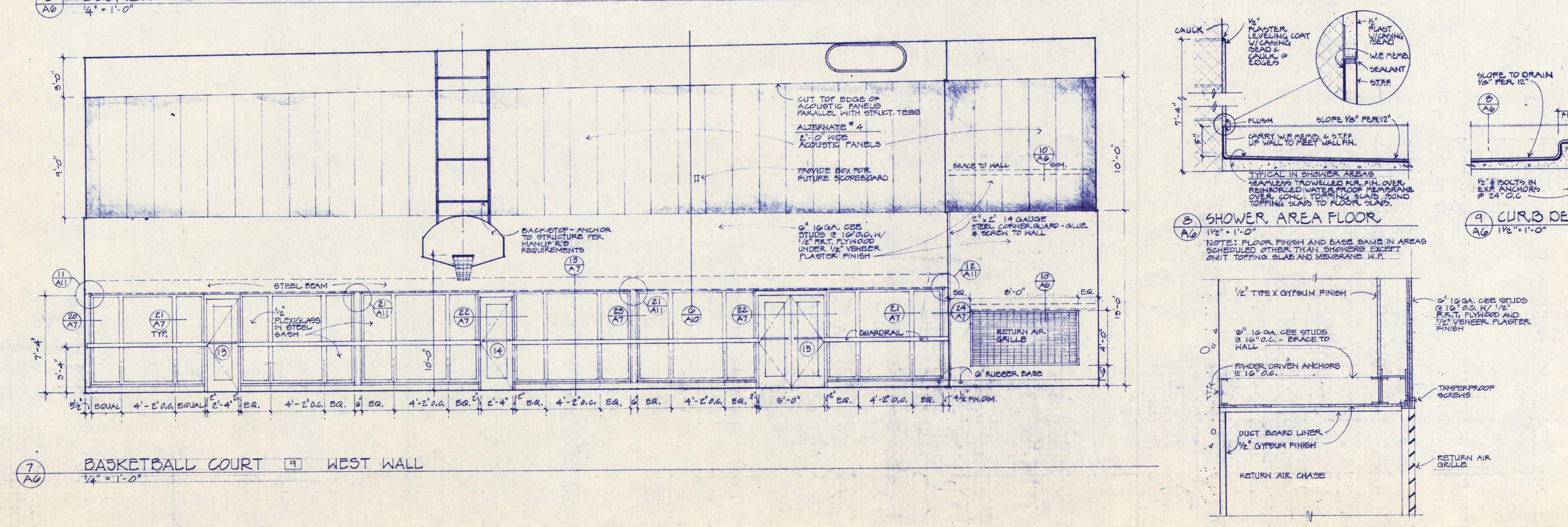
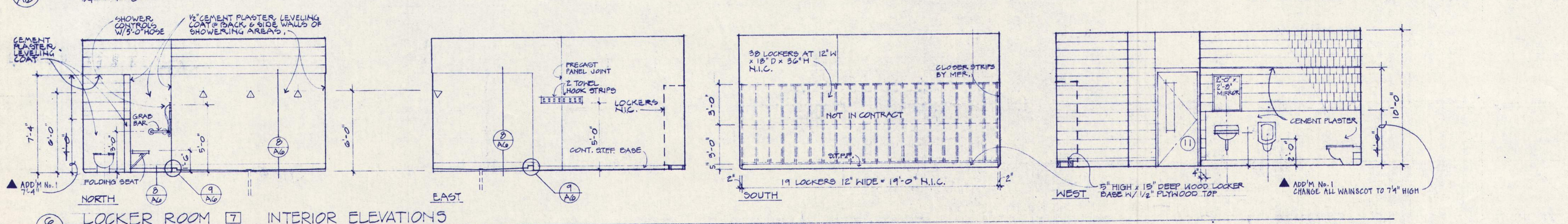
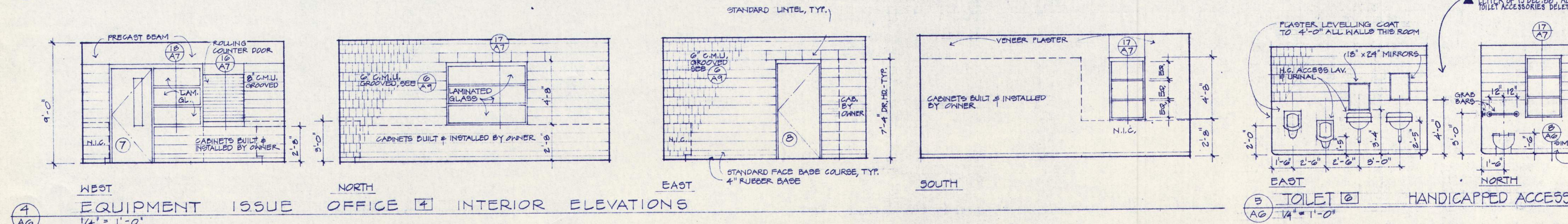
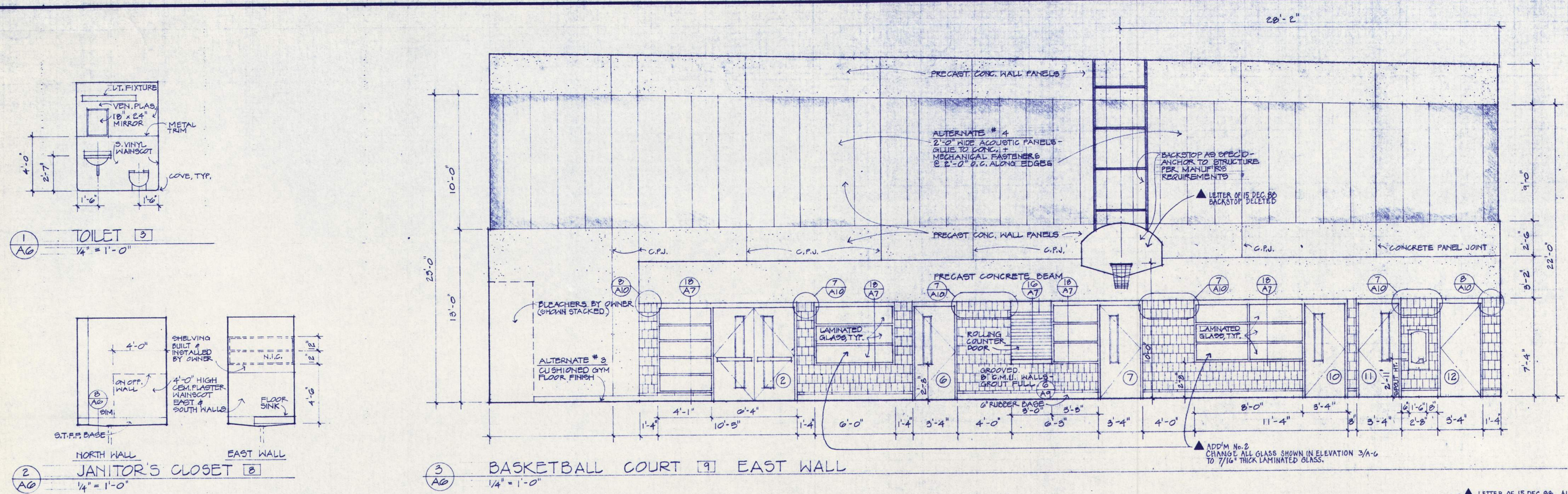

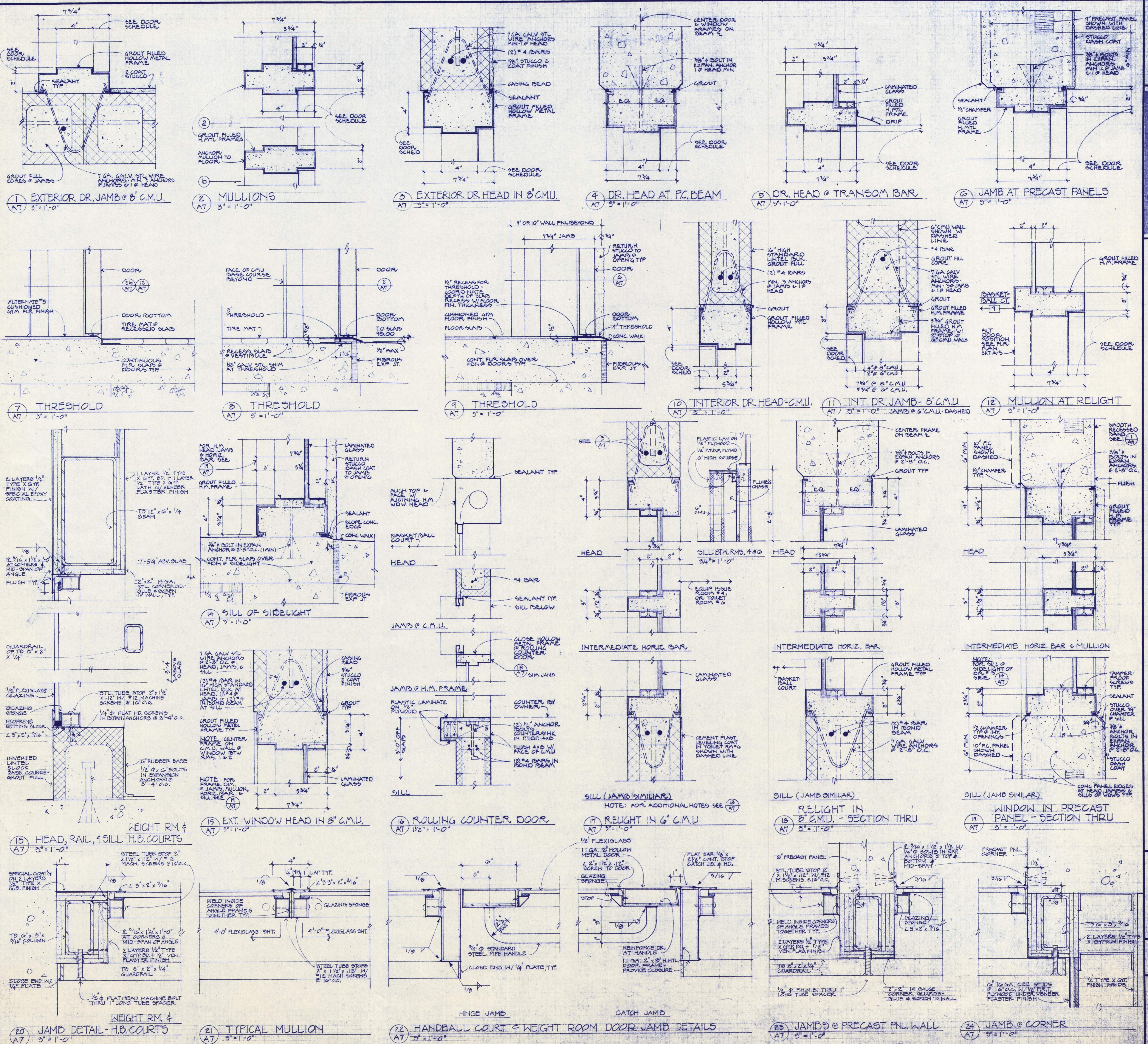

PHASE 7

EASTERN OREGON CORRECTIONAL INSTITUTION

PENDLETON, OREGON

WEGROUP pc / ARCHITECTS & PLANNERS

122 S.W. THIRD AVENUE, PORTLAND, OREGON 97204 / (503) 223-1181
863 THIRTEENTH AVENUE EAST, EUGENE, OREGON 97401 / (503) 344-3249

APPROVED _____
DRAWN _____
DATE 7-15-82
JOB 8217

A7

RECORD DRAWING 3/10

REGISTERED ARCHITECT
 BALCHER, HUBBARD ASSOCIATES
 MECHANICAL & ELECTRICAL ENGINEERS
 100 UNIVERSITY STREET, ASTORIA, OREGON 97103
 FRANK HONEY
 STRUCTURAL ENGINEER
 100 UNIVERSITY STREET, ASTORIA, OREGON 97103

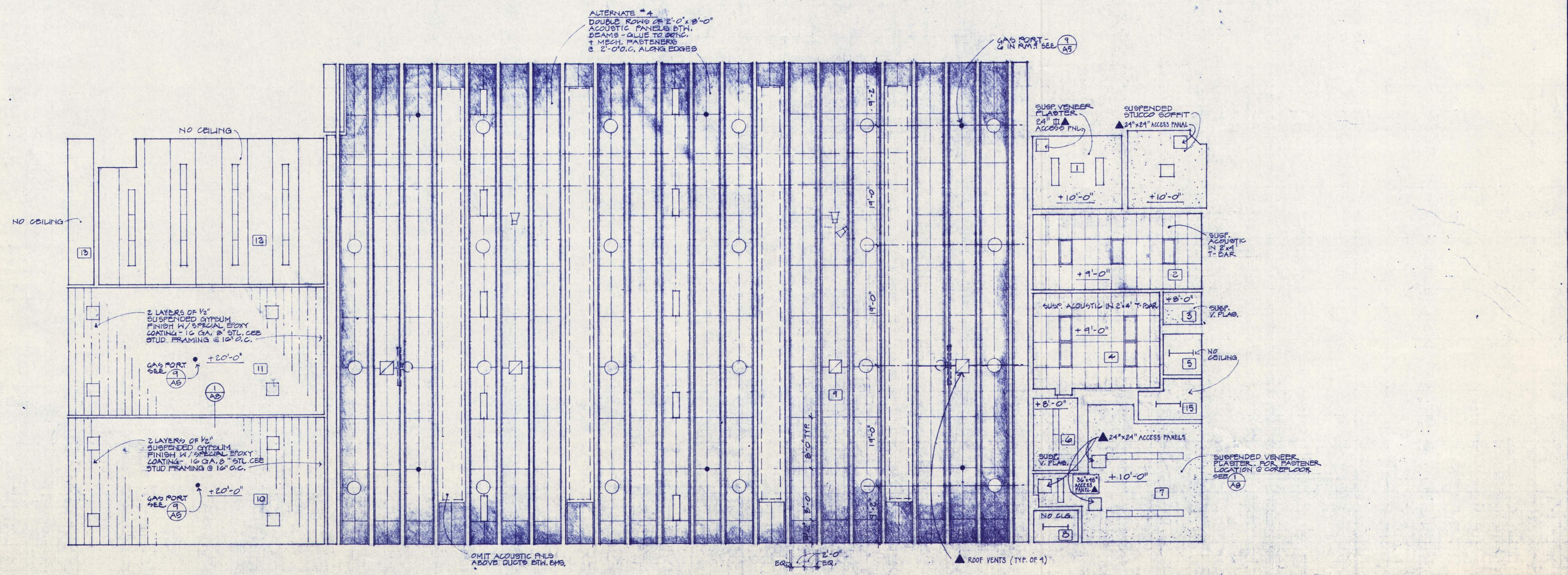
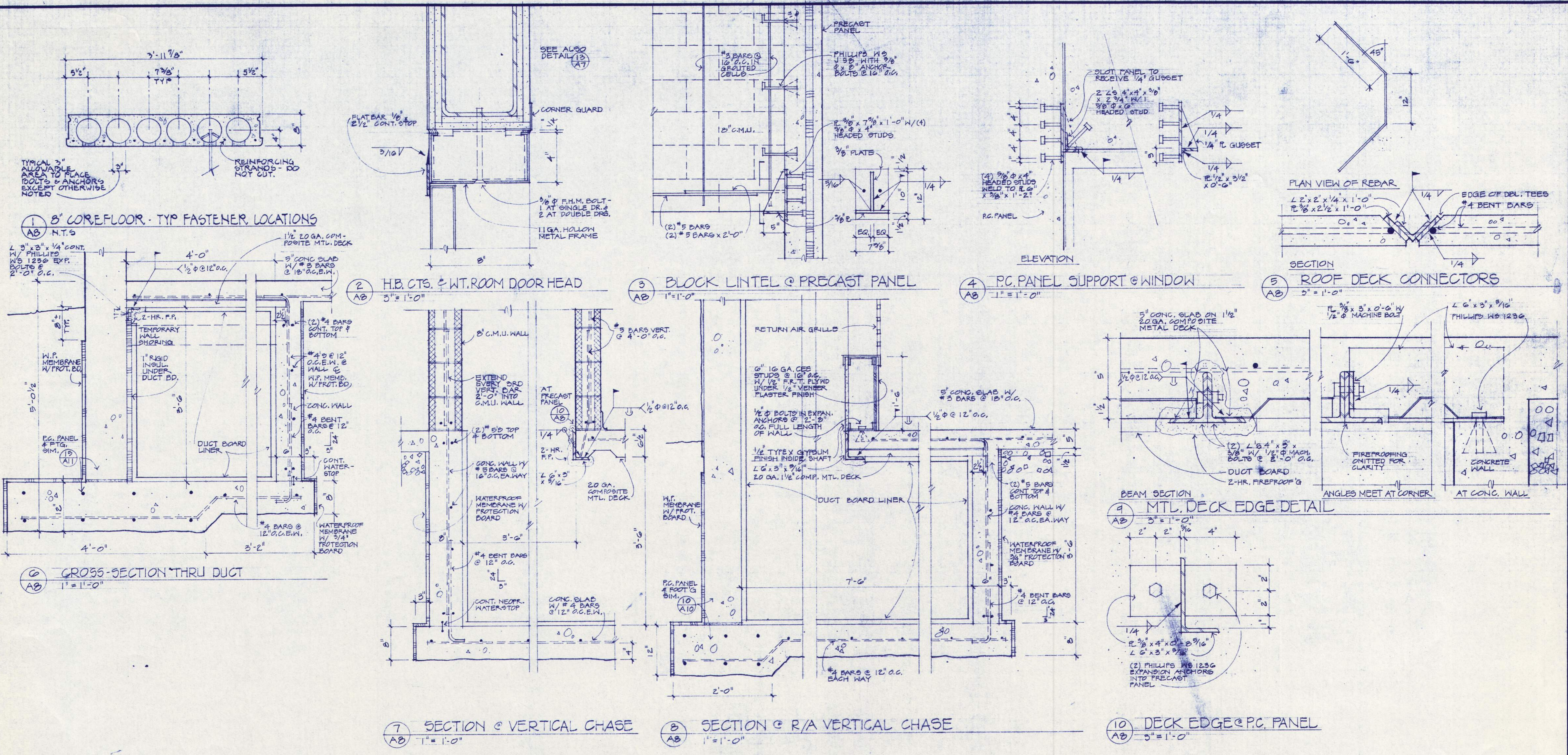

REGISTERED ARCHITECT
NOBODI FOR STATE

BALZANISER HUBBARD ASSOCIATES
 ARCHITECTS
 1000 N. W. 10TH AVENUE, SUITE 1000, PORTLAND, OREGON 97227

FRANK HONEY
 STRUCTURAL ENGINEER
 1000 N. W. 10TH AVENUE, SUITE 1000, PORTLAND, OREGON 97227

PHASE 7

EASTERN OREGON CORRECTIONAL INSTITUTION
 PENDELTON, OREGON

WEGROUP pc / ARCHITECTS & PLANNERS
 OREGON STATE CORRECTIONS DIVISION

125 S.W. THIRD AVENUE, PORTLAND, OREGON 97204 / (503) 233-1181
 885 THIRTEENTH AVENUE EAST, EUGENE, OREGON 97401 / (503) 344-3249

Multi-Purpose Building

APPROVED
 DRAWN: S.P. # D.G.
 DATE: 7-13-88
 JOB: 201.7

AS
 RECORD DRAWING 7/8

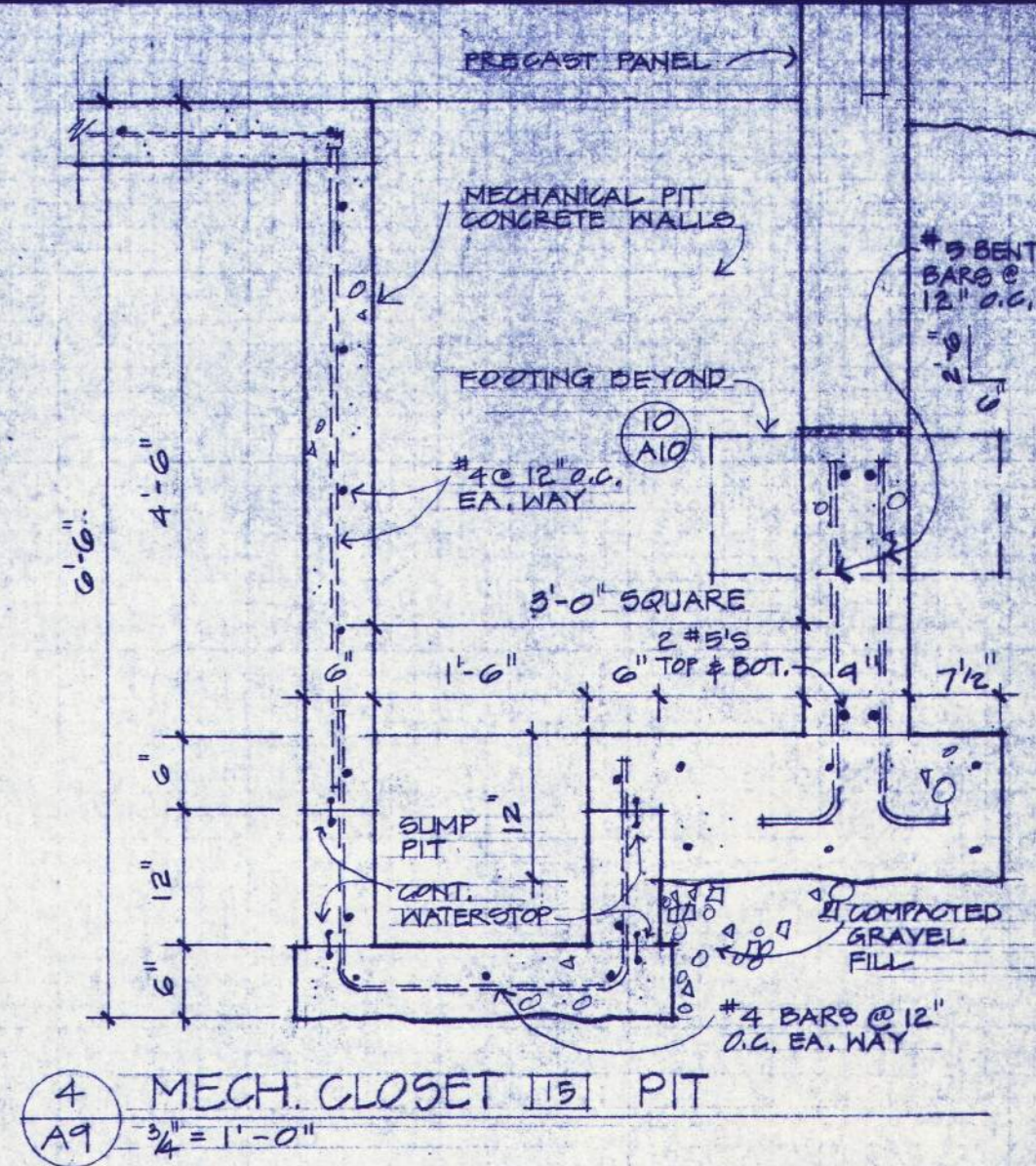
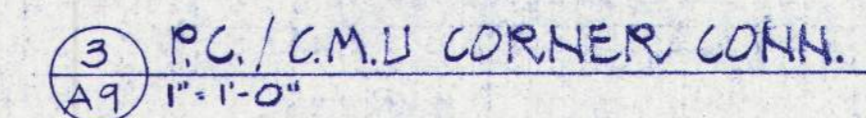
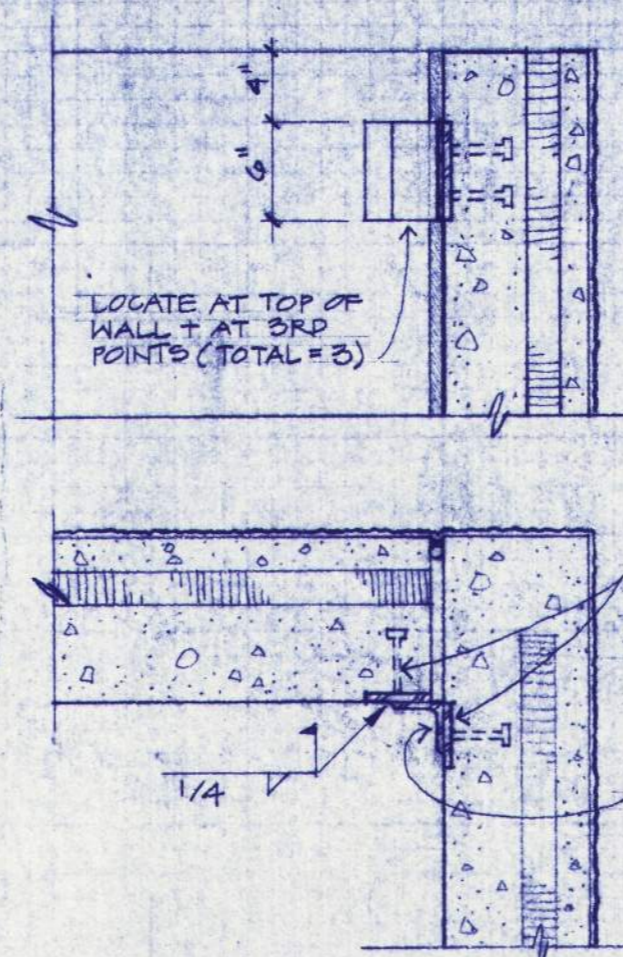
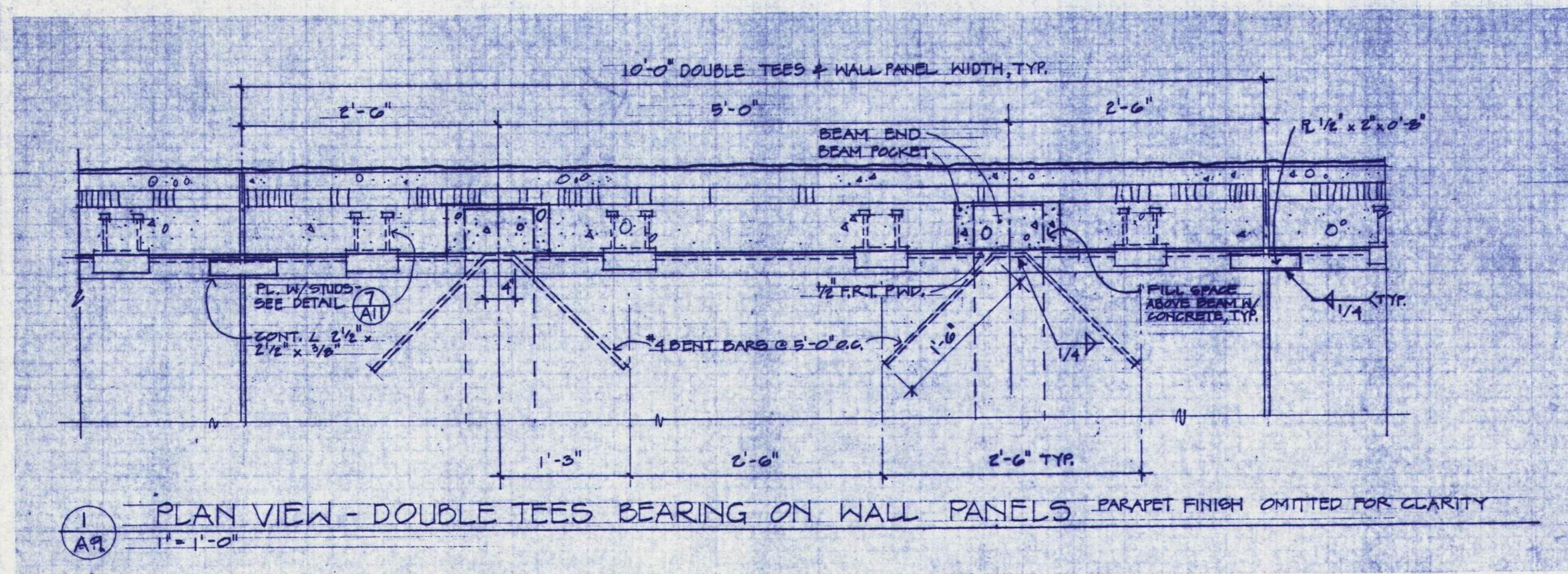

FOOTING SCHEDULE

| MARK | SIZE | THICKNESS | REINFORCING | DETAIL |
|------|------------|-----------|-----------------|----------|
| A | 2'-0" | 8" | (2) #5 CONT. | (10) A10 |
| B | 2'-0" | 10" | (2) #5 CONT. | (11) A10 |
| B2 | 2'-0" | 12" | (2) #5 CONT. | (12) A10 |
| C | 1'-0" | 12" | (2) #5 CONT. | (13) A10 |
| D | 4'-0" | 12" | (2) #5 CONT. | (14) A10 |
| E1 | 3'-0" | 10" | (4) #5 CONT. | (15) A10 |
| E2 | 3'-0" | 12" | (2) #5 CONT. | (16) A10 |
| F | 3'-0" □ | 10" | (4) #4'S E.W. | (17) A10 |
| G | 2'-6" WIDE | 12" | #4'S @ 12" O.C. | (18) A10 |
| H | 2'-0" WIDE | 12" | #4'S @ 12" O.C. | (19) A10 |
| I | 2'-6" | 10" | (2) #5 CONT. | (20) A10 |
| J | 4'-0" □ | 12" | (2) #4'S E.W. | (21) A10 |

C.O. No. 2 (201.7B)
WHERE DETAIL 5/A IS REFERENCED THE CMU PARTITION WALLS TO FLOOR (W) #5 X 12" EXT. BARS @ 4'-0" O.C. THE TOPS OF SAME WALLS TO THE PRECAST ROOF (W) #5 X 12" ANCH. BOLTS SET IN GROOVE JOINTS OF THE COREFLOOR OR CMU WALL. DOES NOT APPLY @

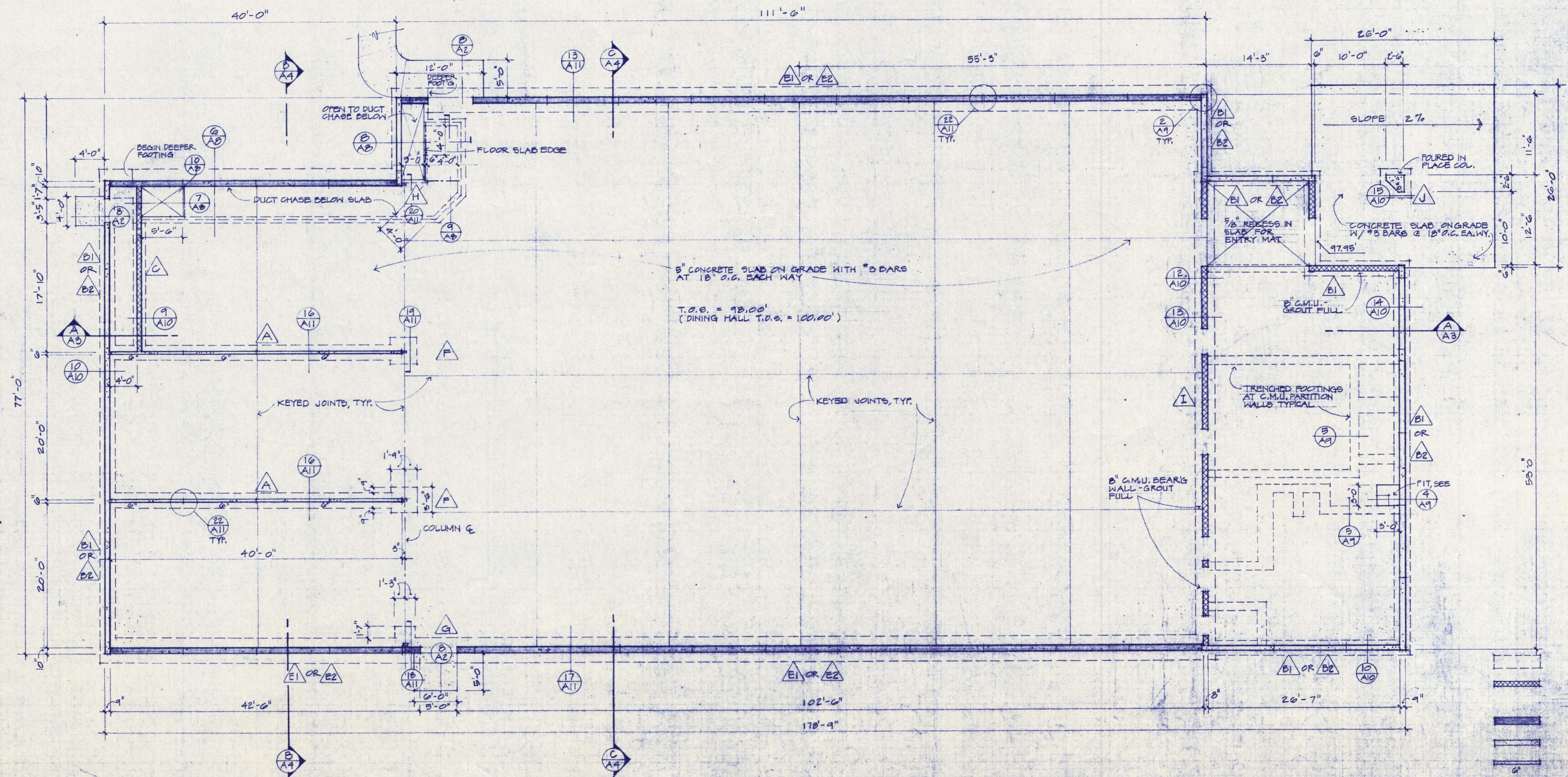
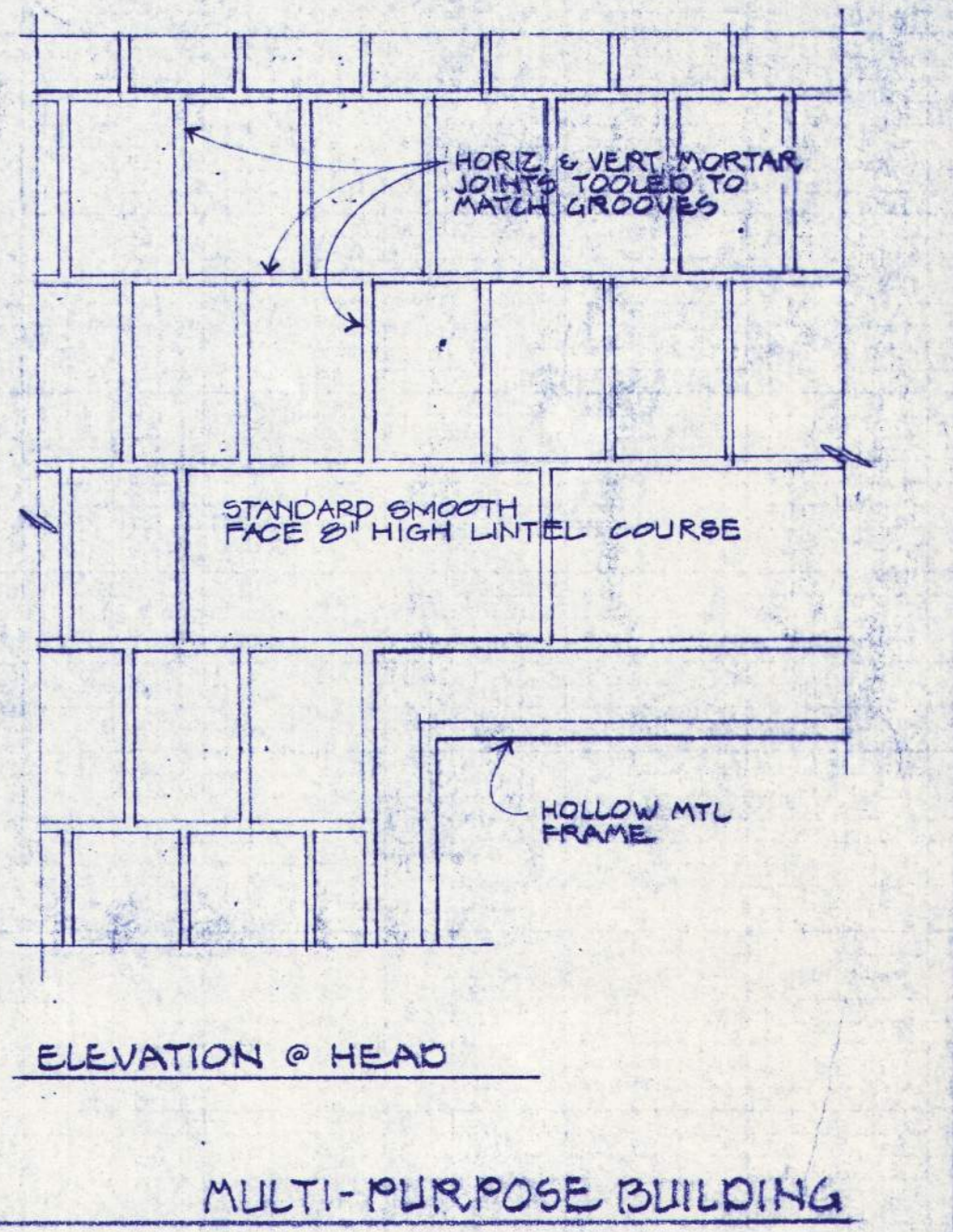
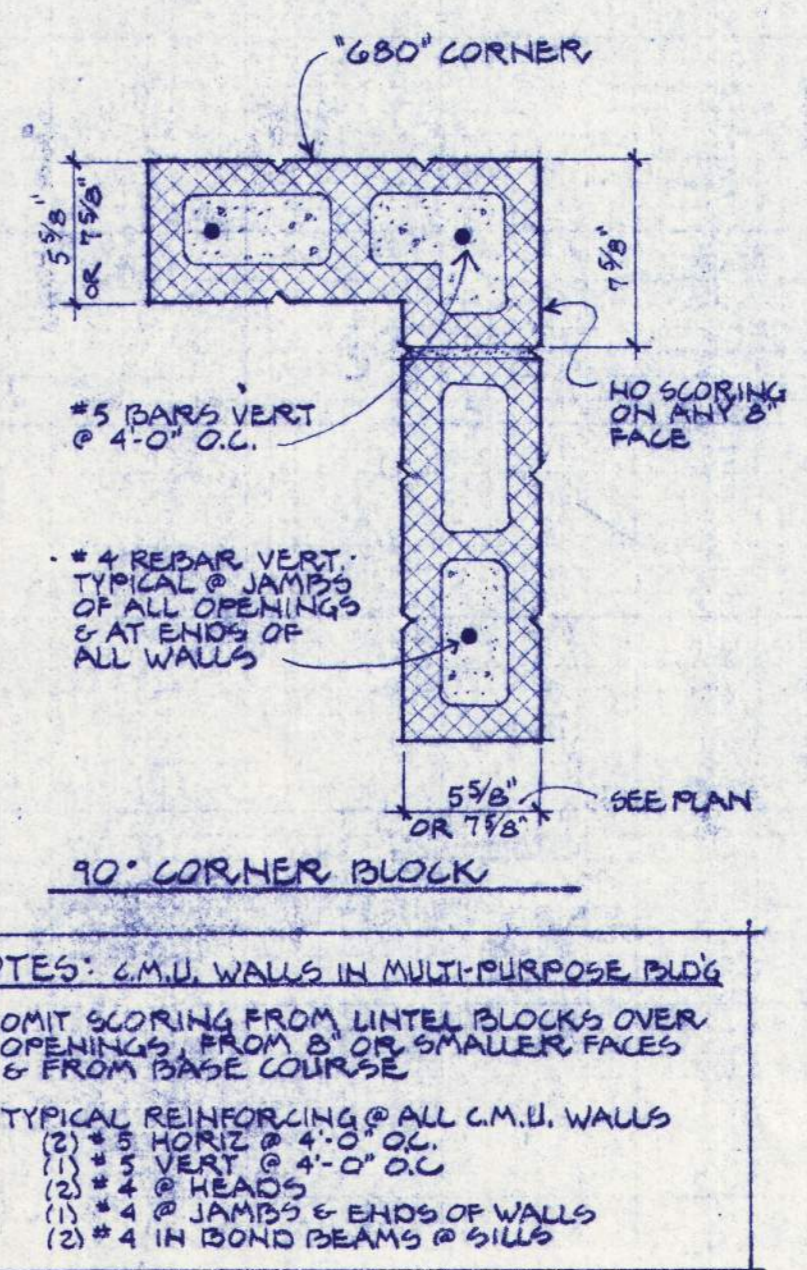
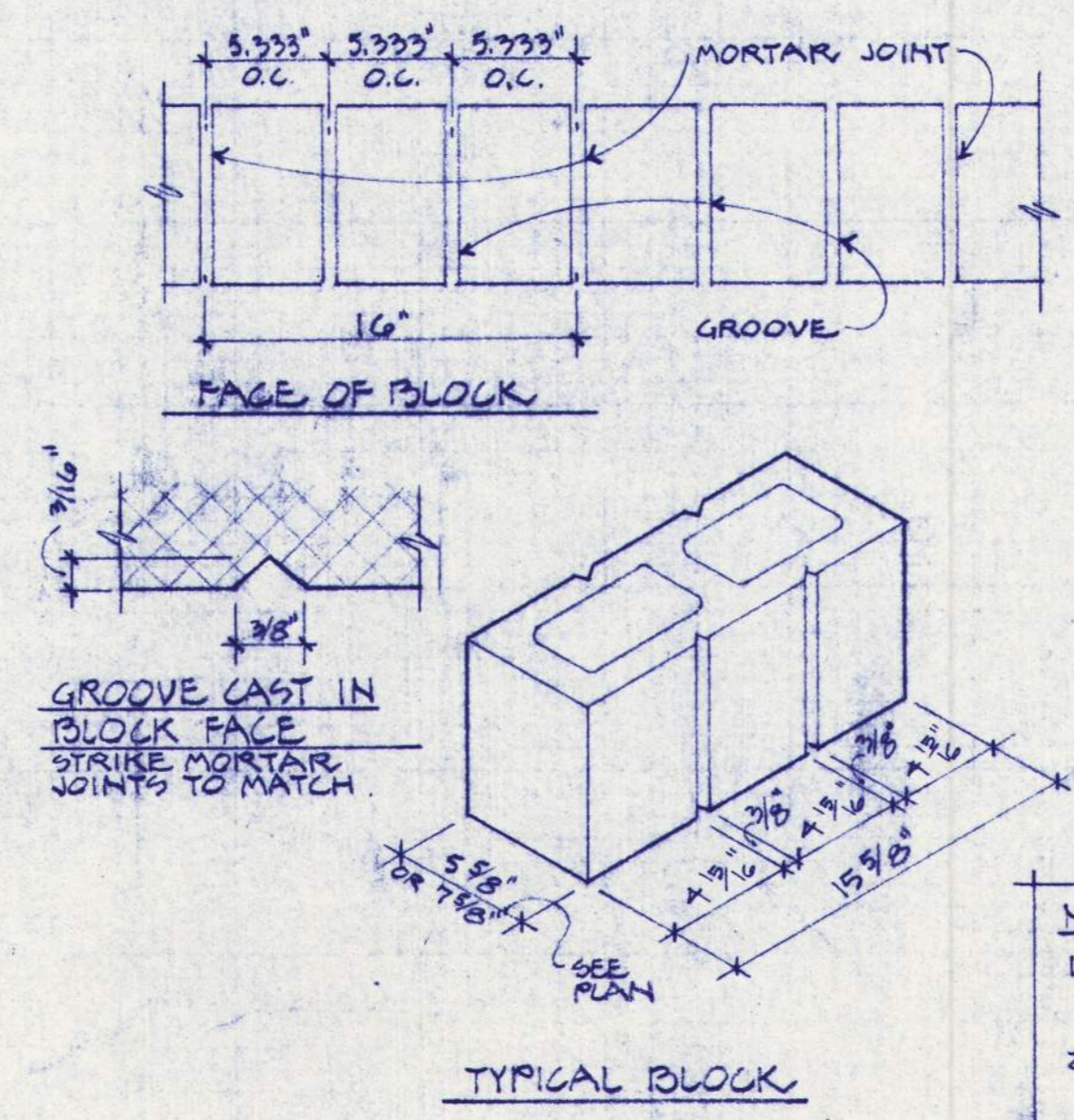
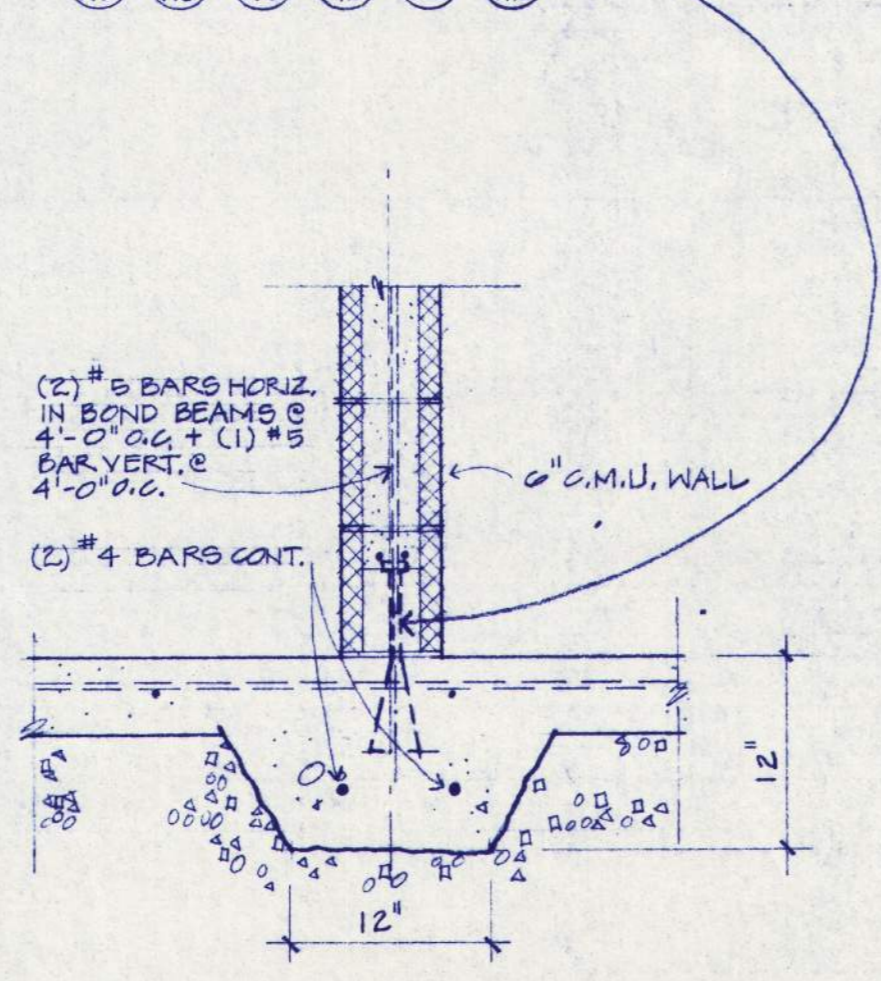

LEGEND

| | |
|--|--|
| | 6" PRECAST PANELS |
| | 1" PRECAST PANELS |
| | 10" PRECAST PANELS |
| | 2" C.M.U. WALLS - GROUT FULL - 2" #5 BARS HORIZ. IN BOND BEAM @ 4'-0" O.C. #5 BAR VERT. @ 4'-0" O.C. |

REGISTERED ARCHITECTS, OREGON STATE

WALZERT, HUBBARD ASSOCIATES
MECHANICAL, ELECTRICAL ENGINEERS
AN EMPLOYER STATE CONTRACT, LICENSE NO. 1141

FRANK ROJNEY
STRUCTURAL ENGINEER
LICENSE NO. 1141

EASTERN OREGON CORRECTIONAL INSTITUTION - PHASE 7
PENDLETON, OREGON

WEGROUP pc / ARCHITECTS & PLANNERS
122 S.W. THIRD AVENUE, PORTLAND, OREGON 97204 / (503) 223-1181
883 THIRTEENTH AVENUE EAST, EUGENE, OREGON 97401 / (503) 344-3249

RECORD DRAWING

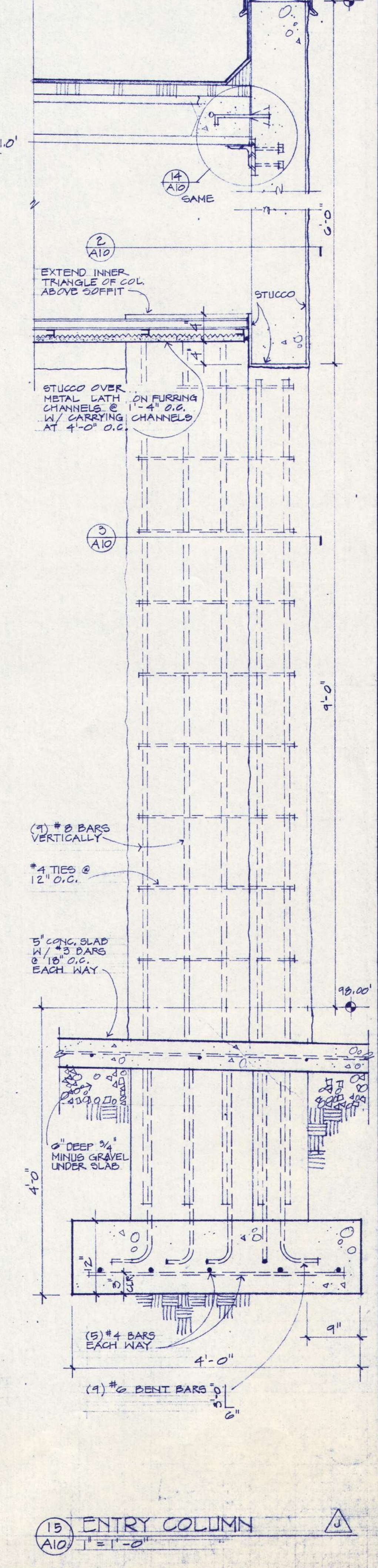
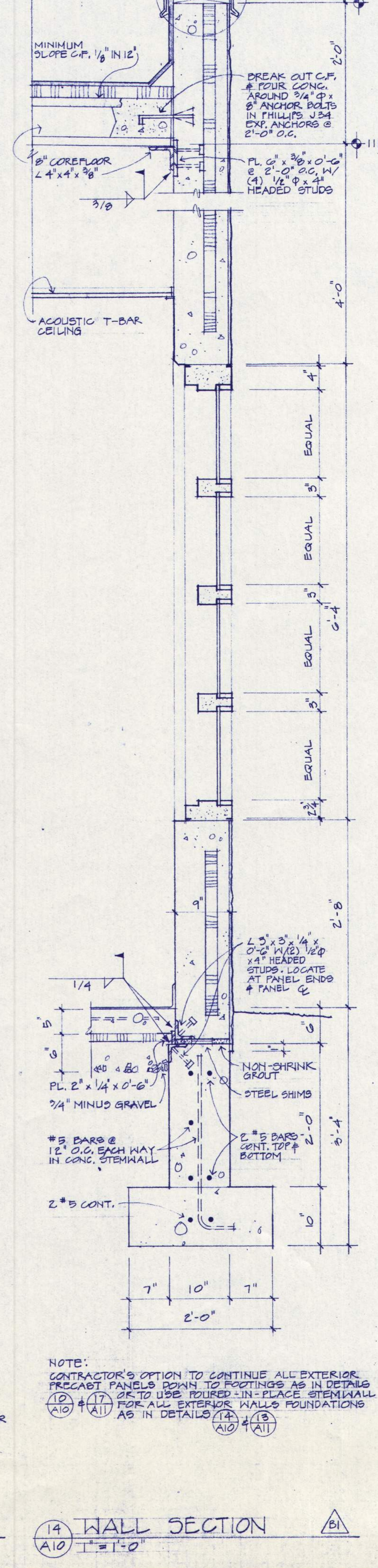
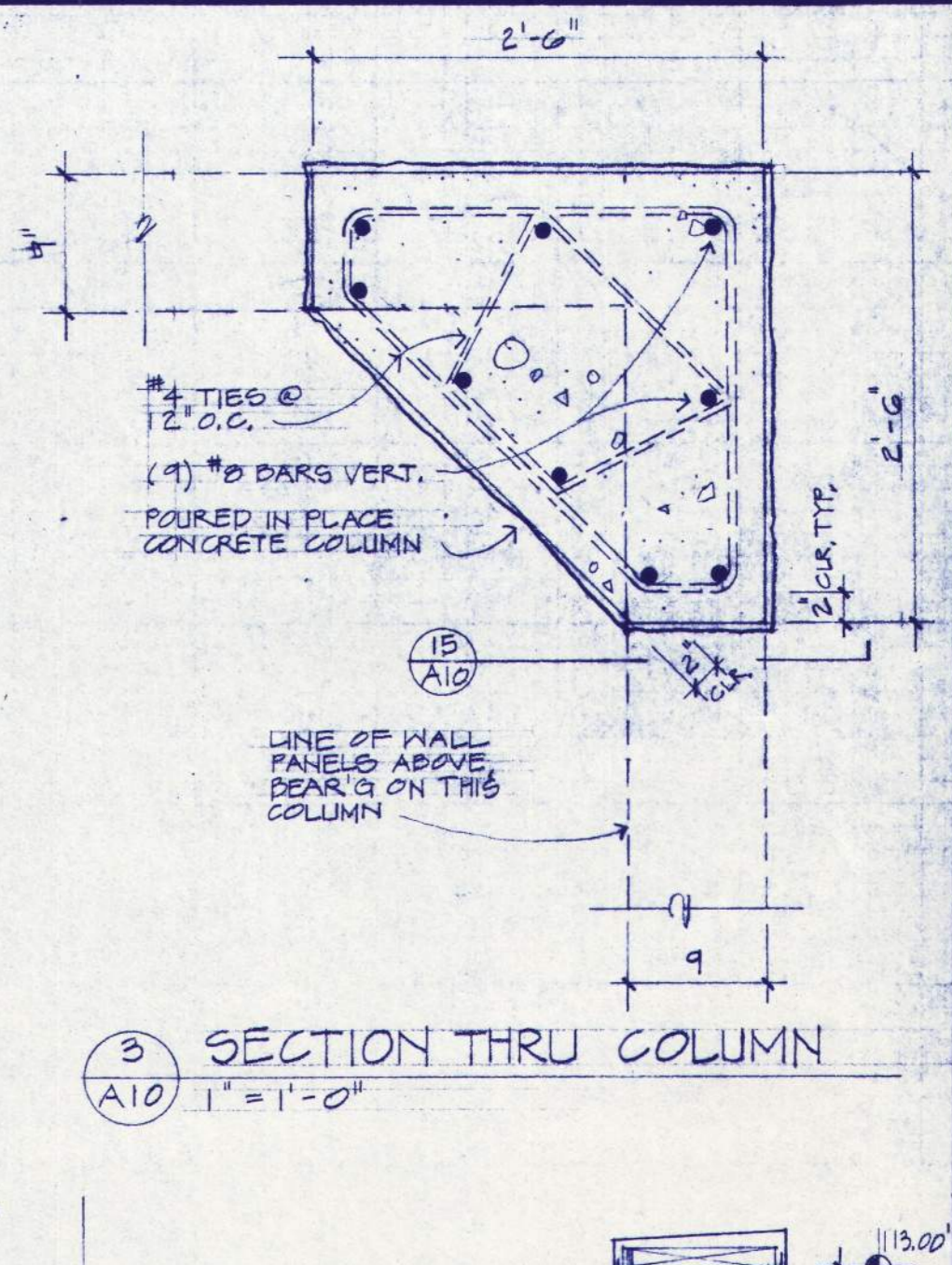
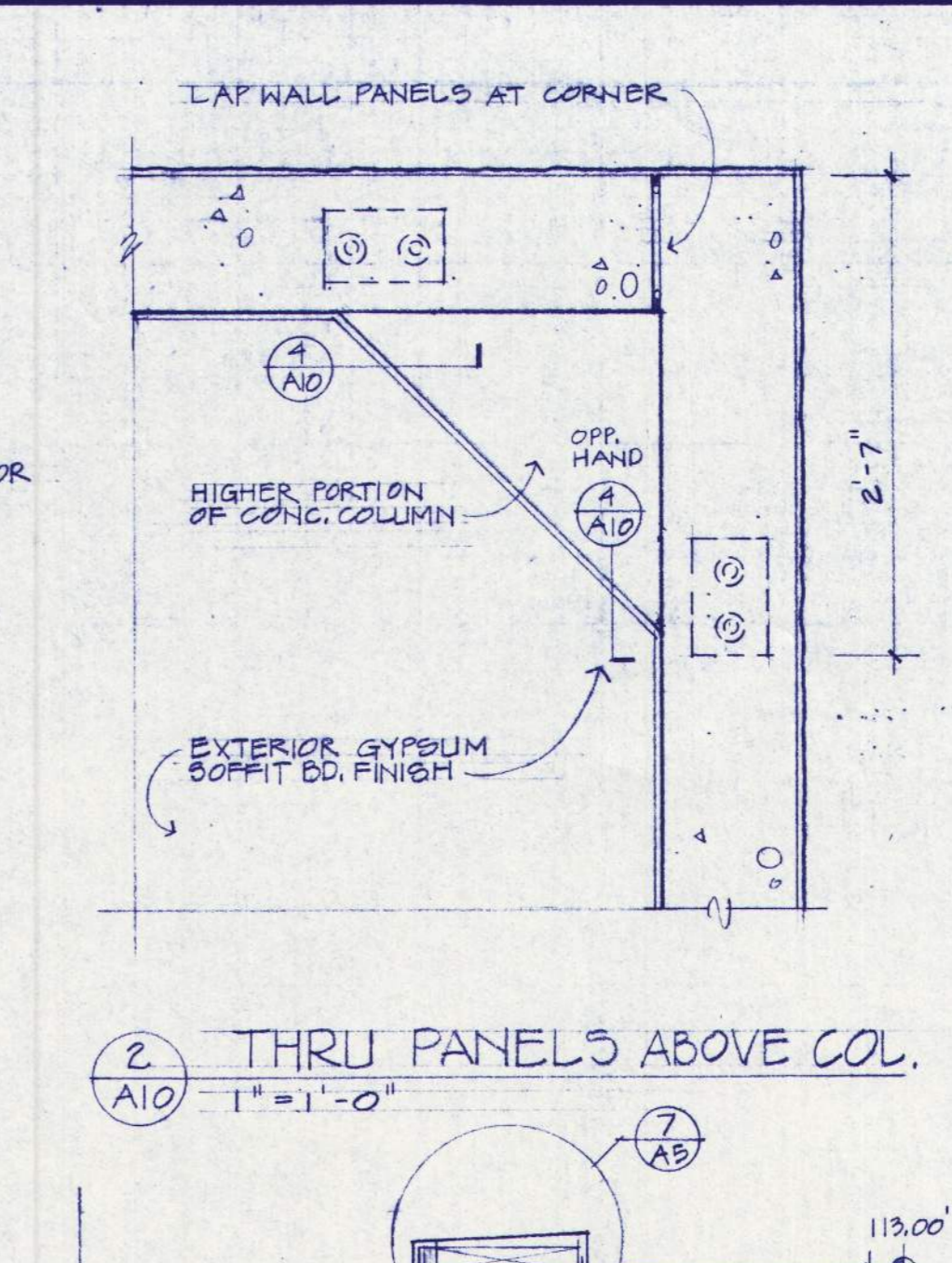
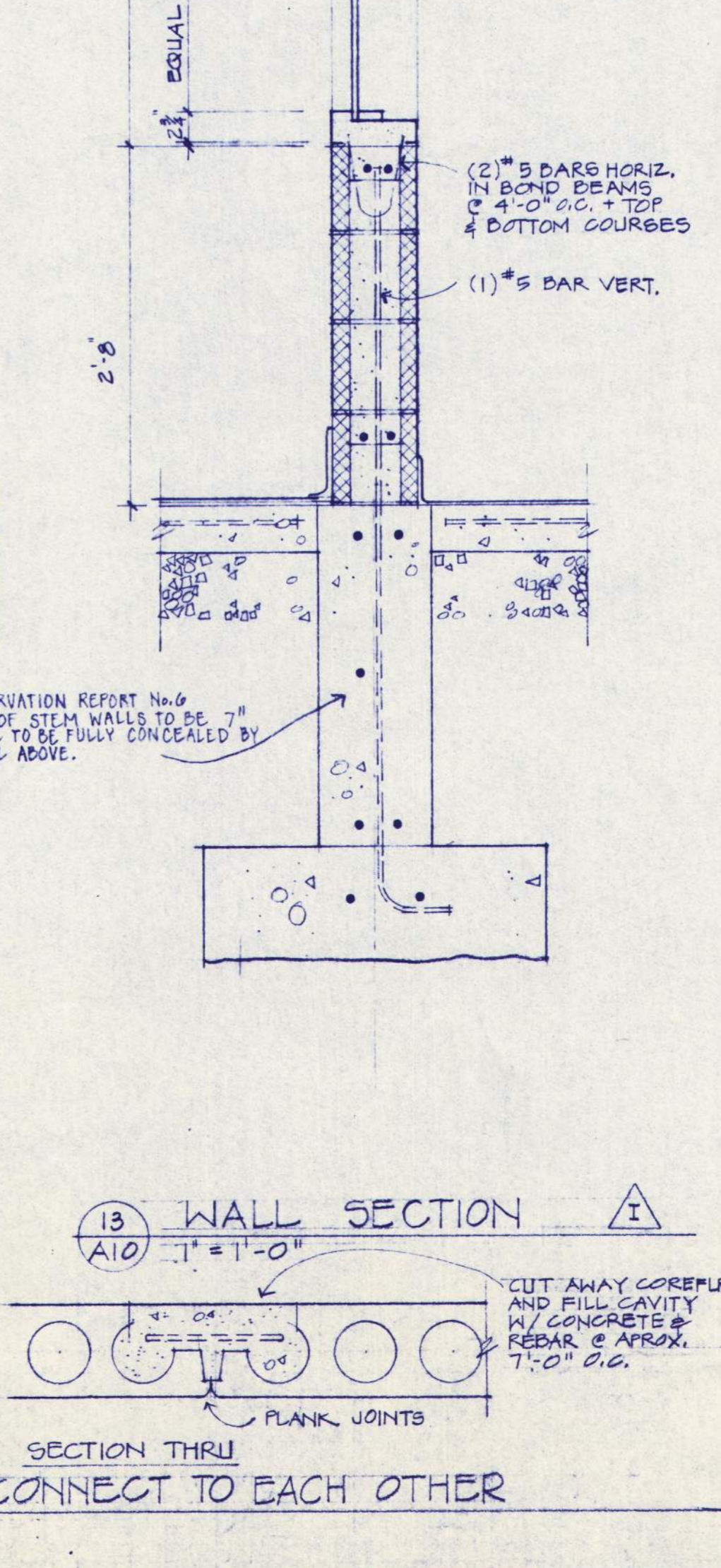
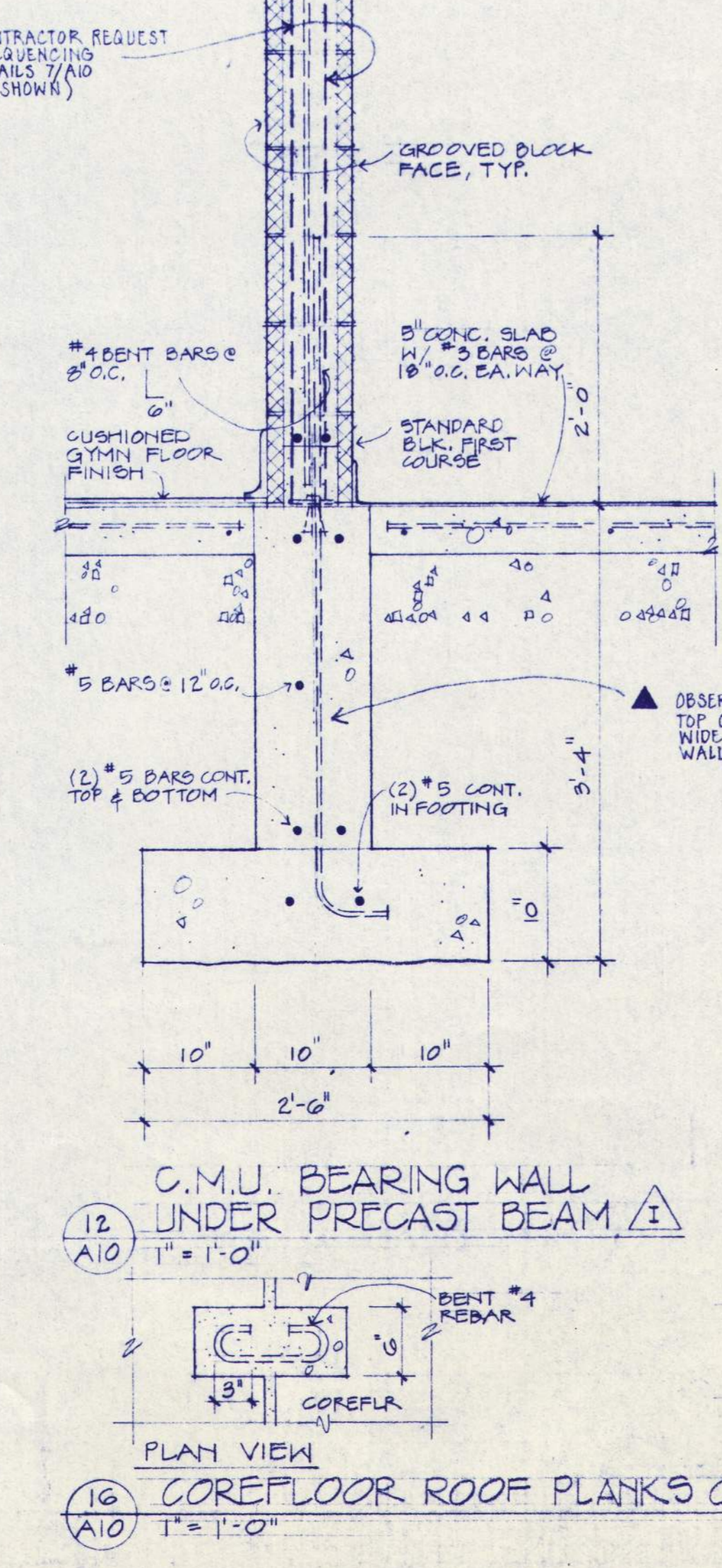
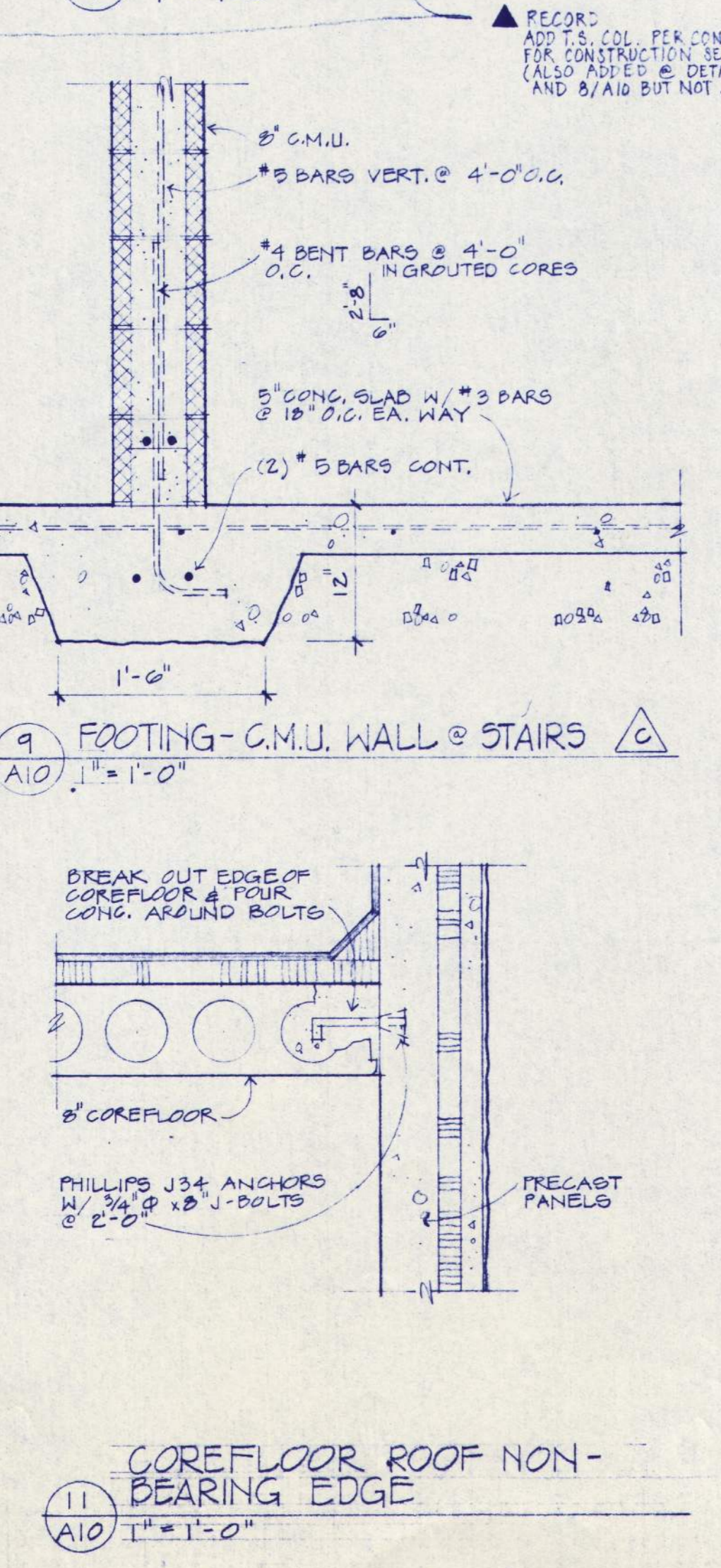
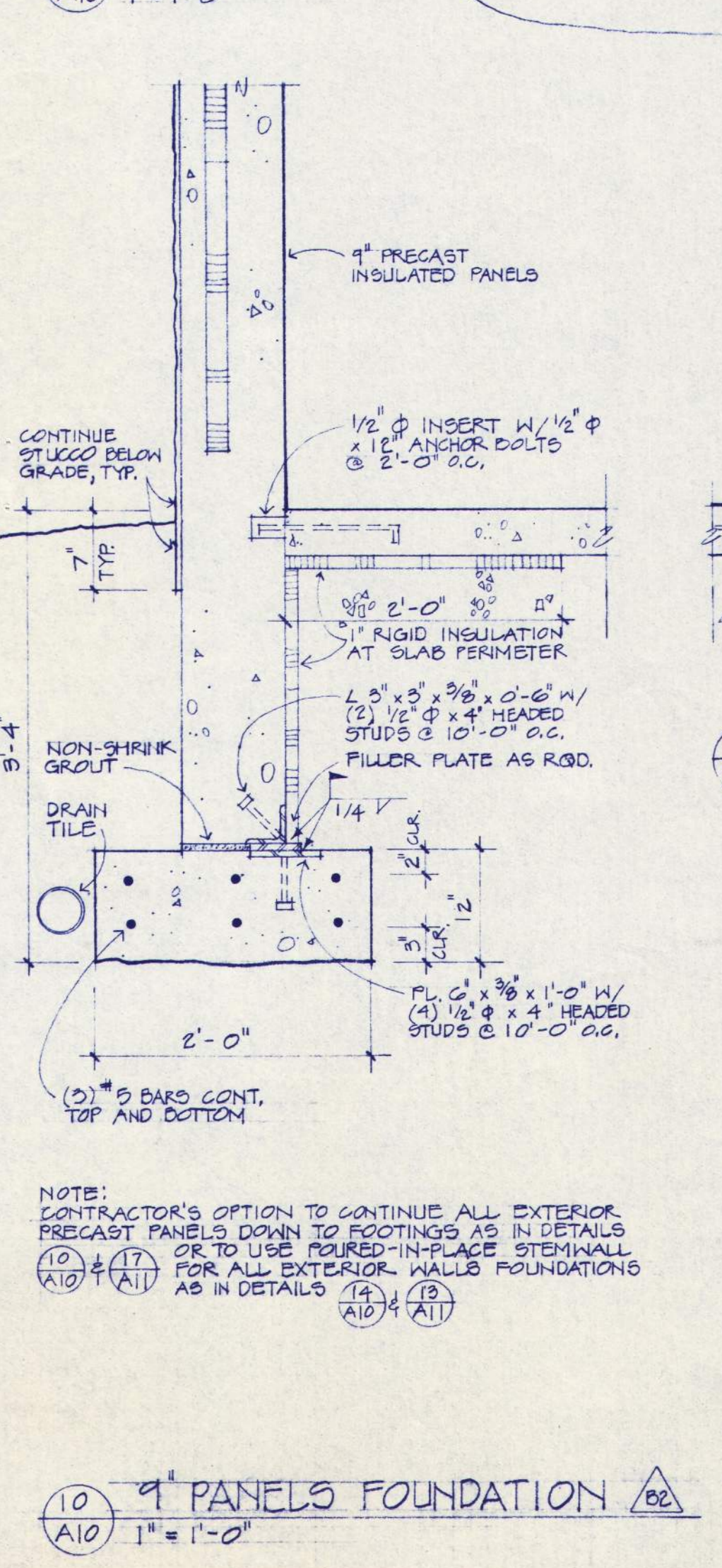
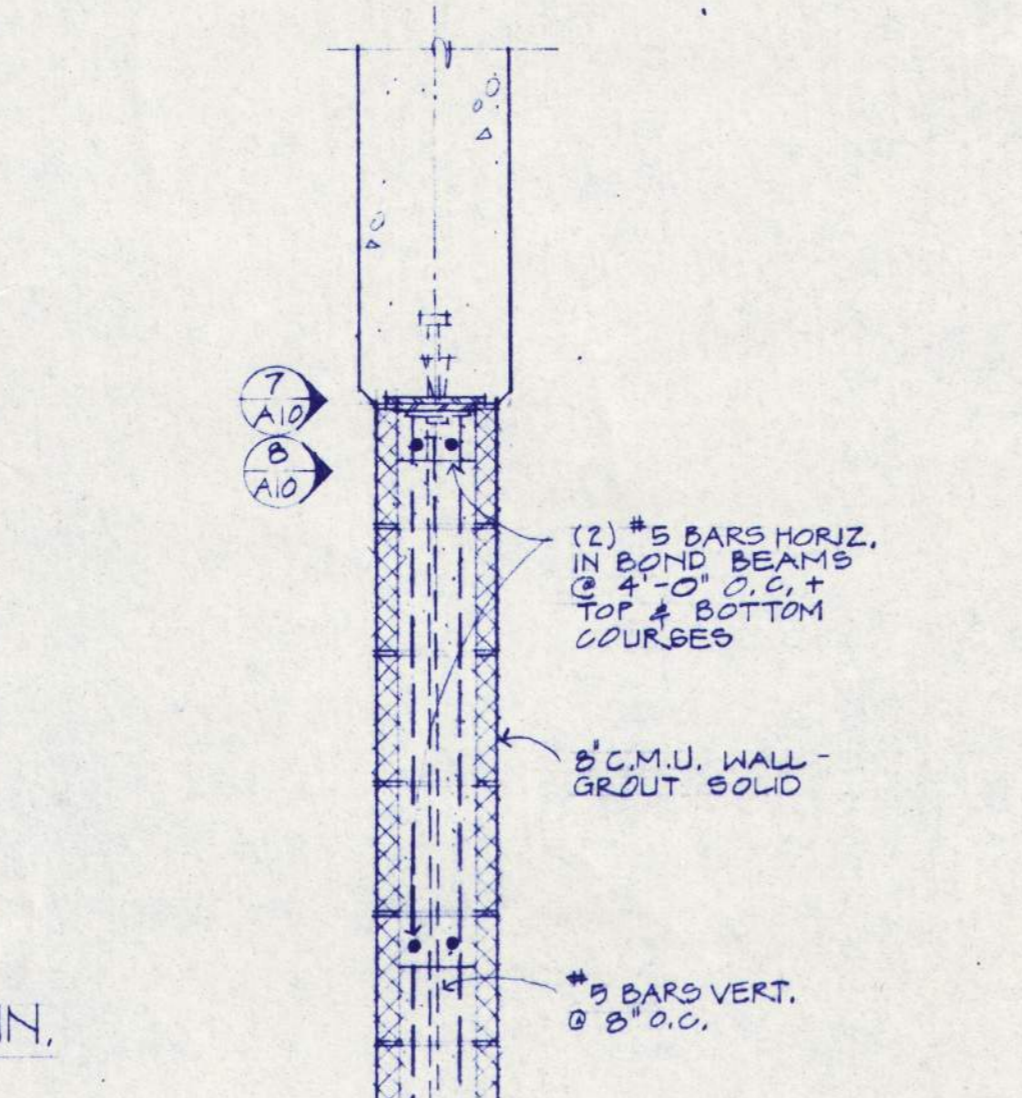
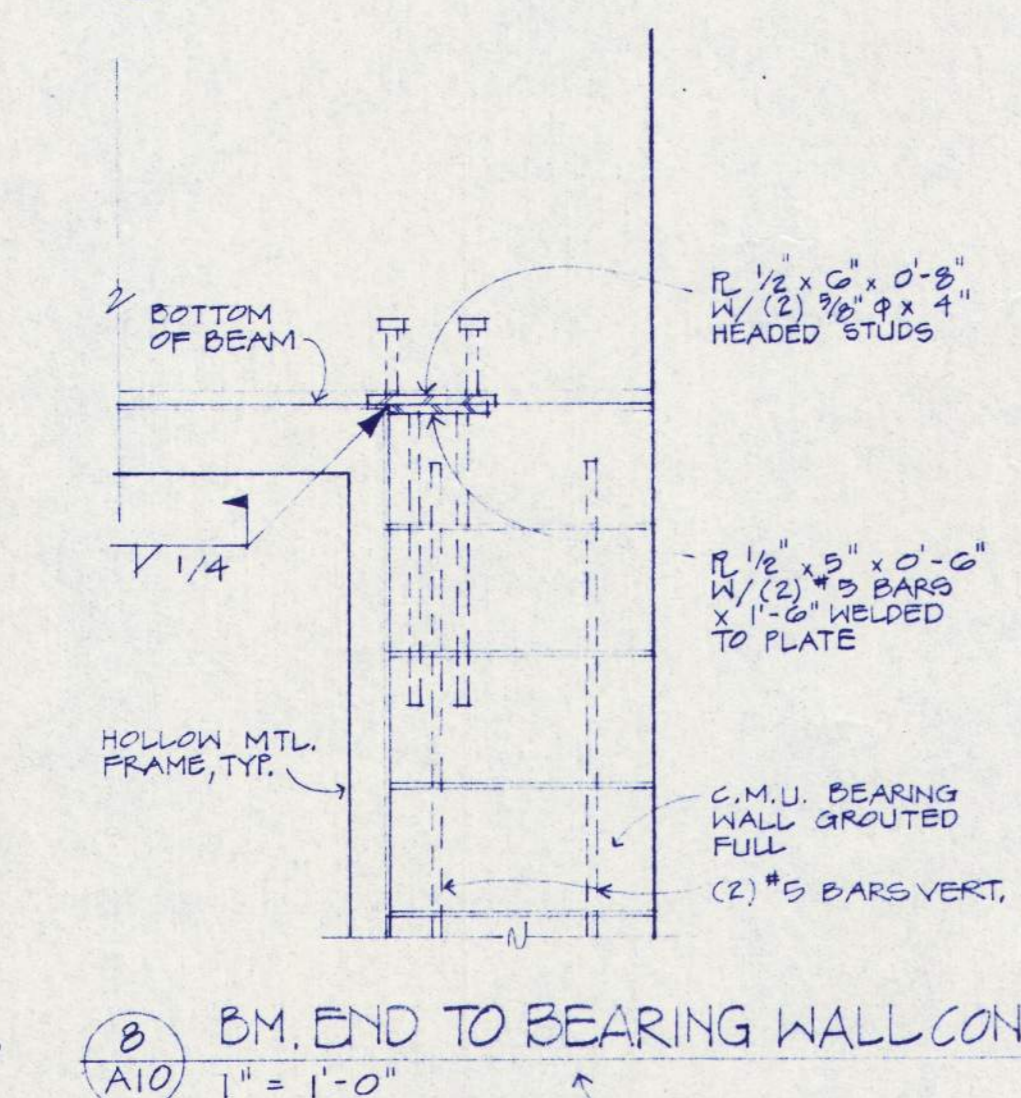
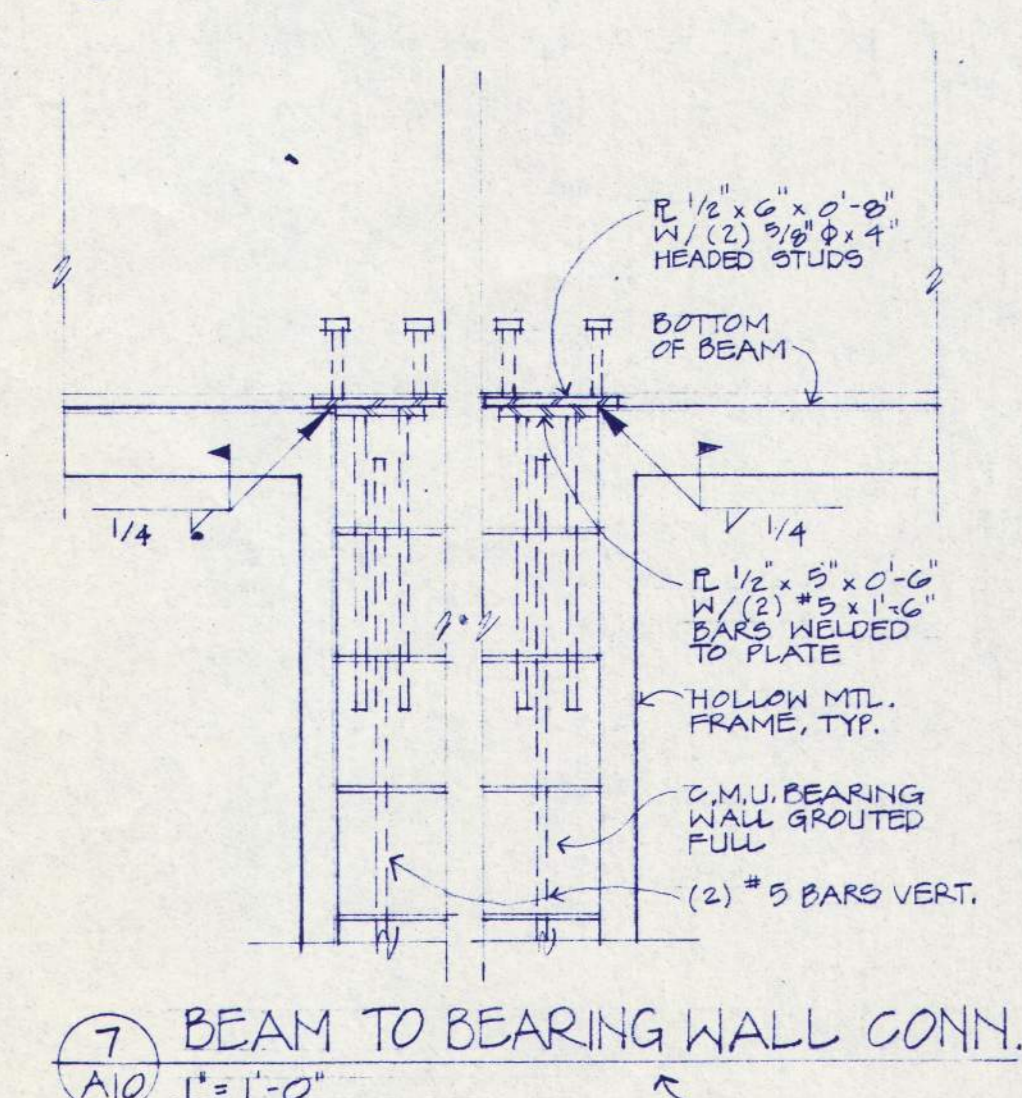
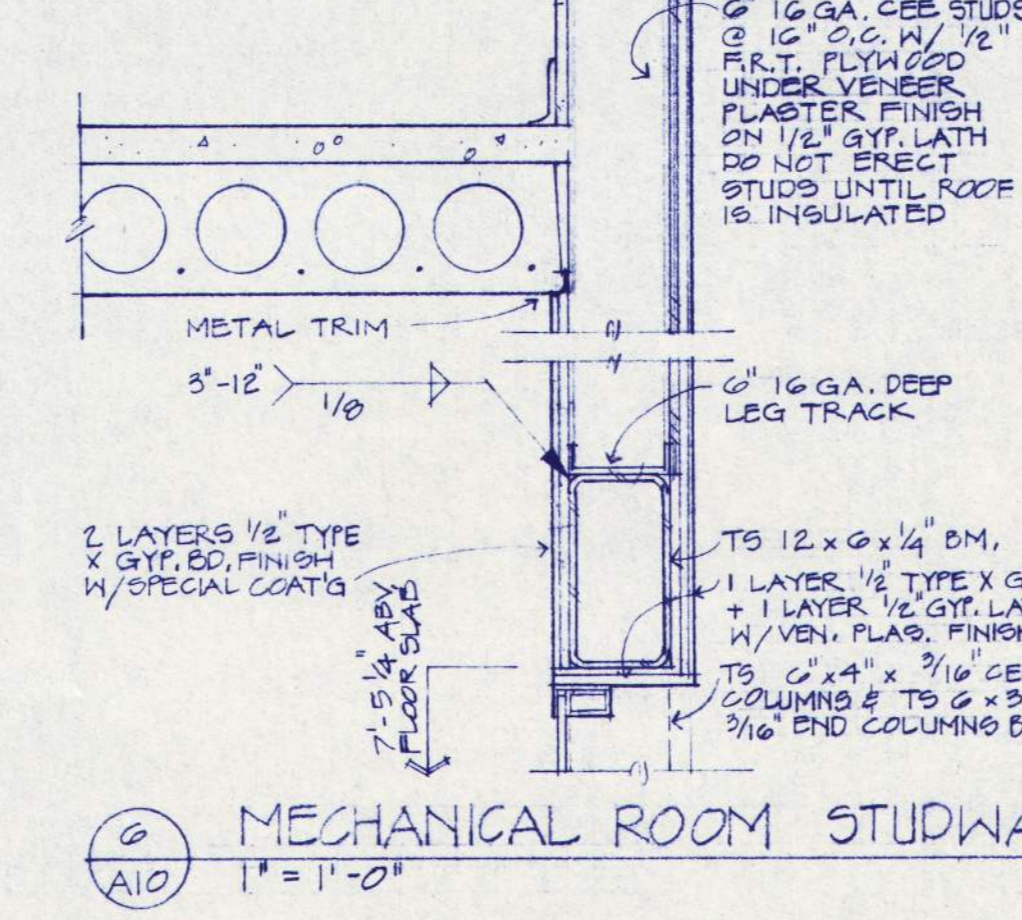
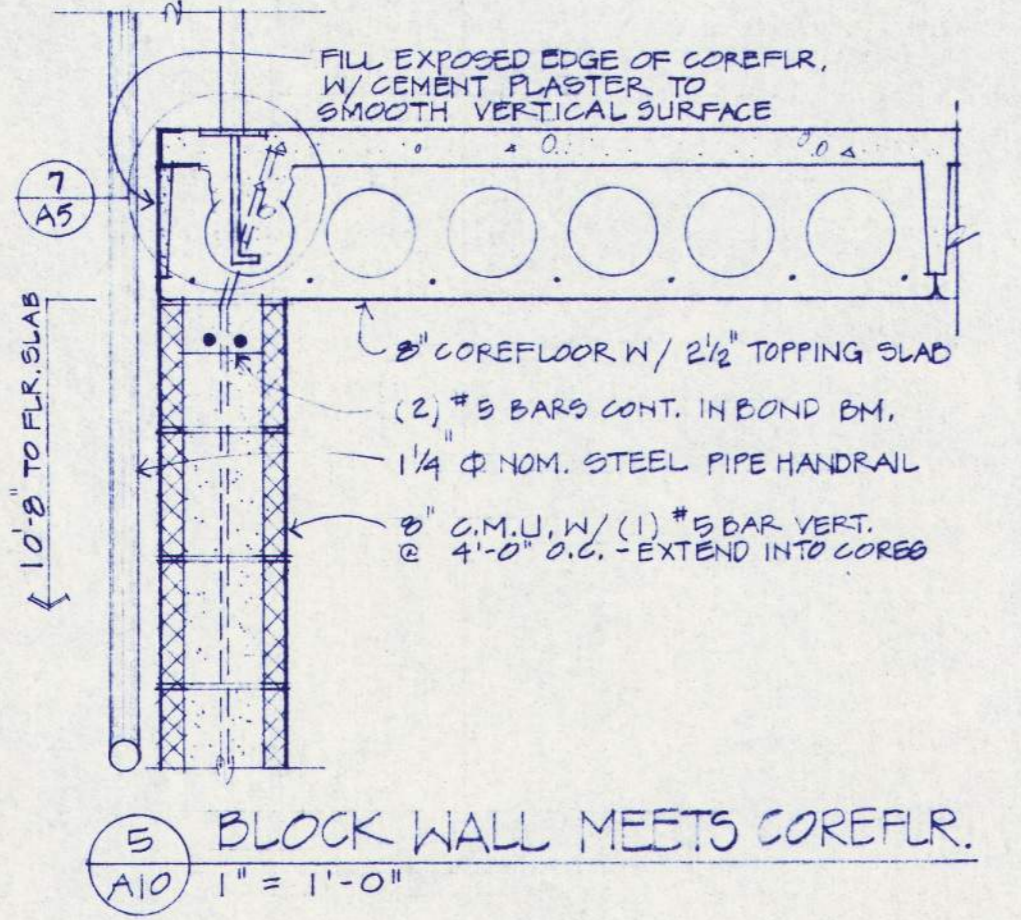
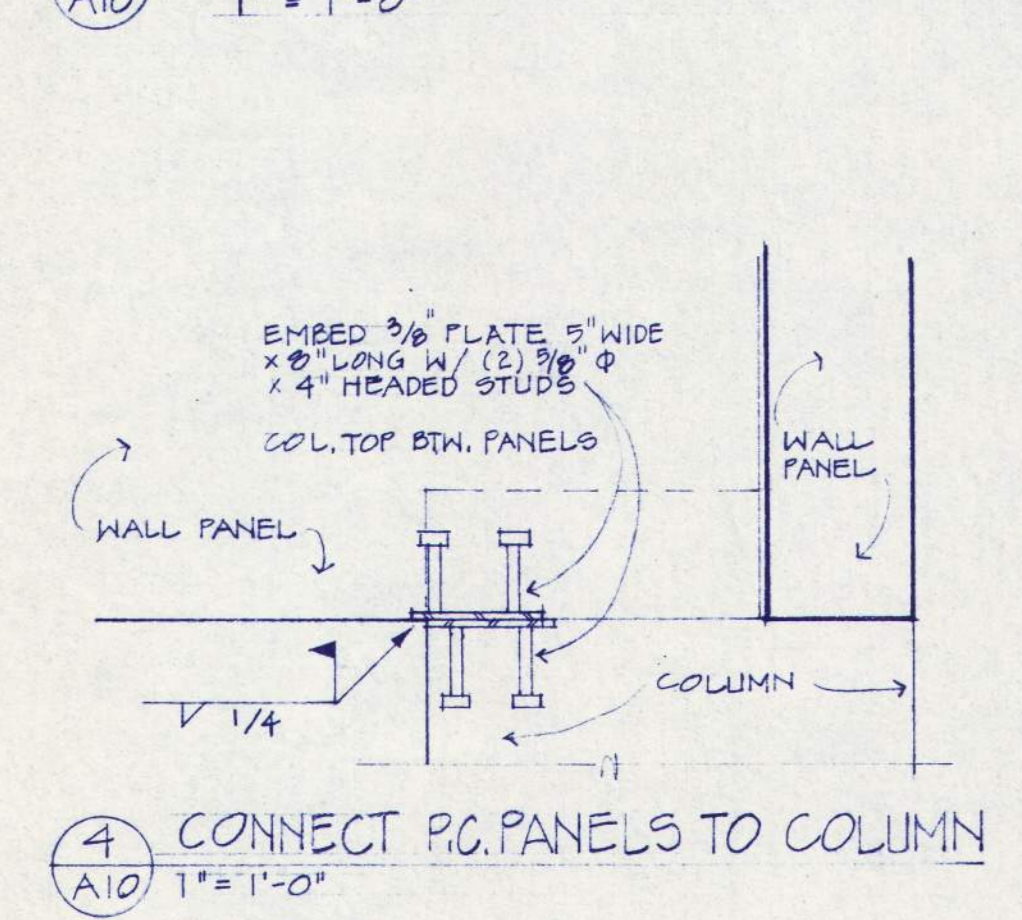
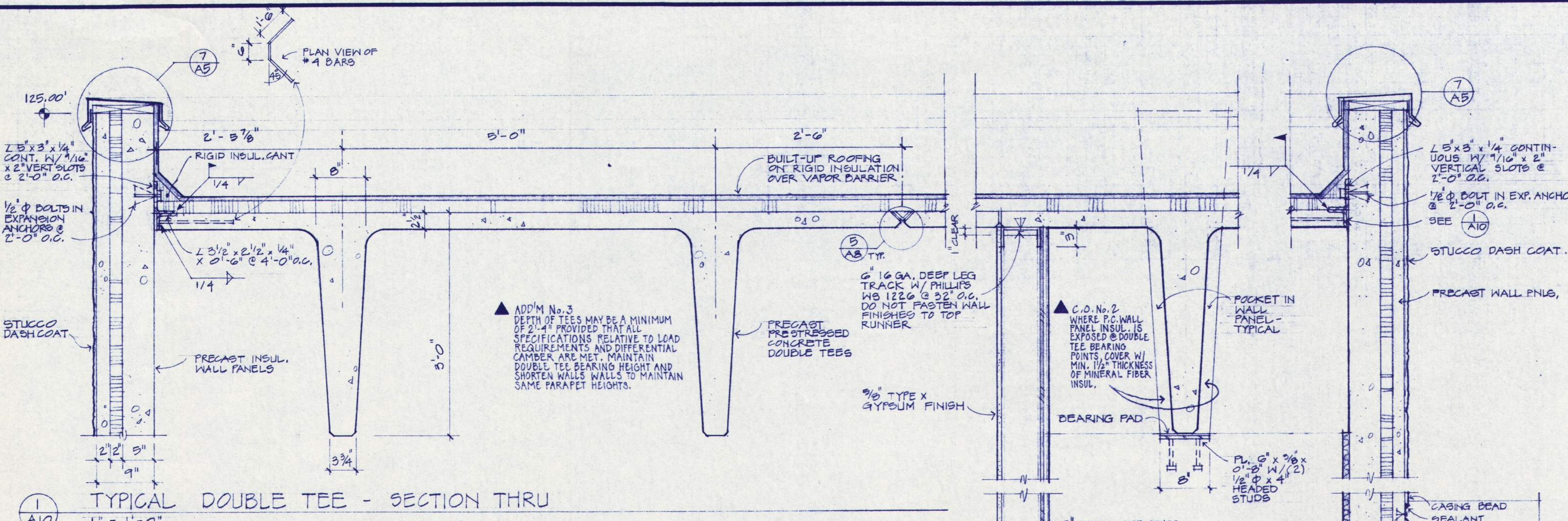

NOTE:
 CONTRACTOR'S OPTION TO CONTINUE ALL EXTERIOR PRECAST PANELS DOWN TO FOOTINGS AS IN DETAILS (10) & (11) OR TO USE POURED-IN-PLACE STEINWALL AS IN DETAILS (12) & (13) FOR ALL EXTERIOR WALL FOUNDATIONS AS IN DETAILS (14) & (15)

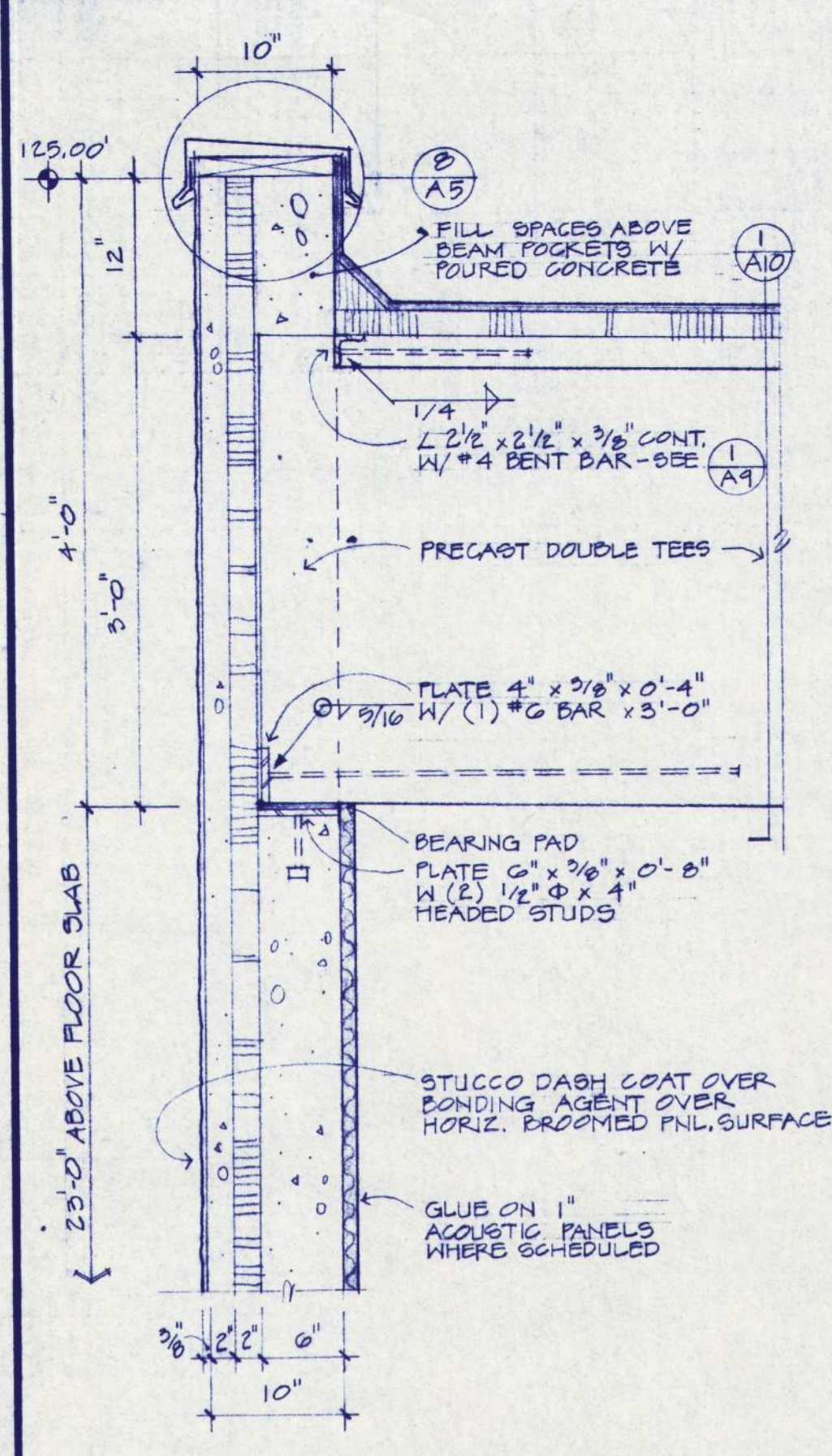

1 BEARING WALL-HIGH SIDE
1" = 1'-0"

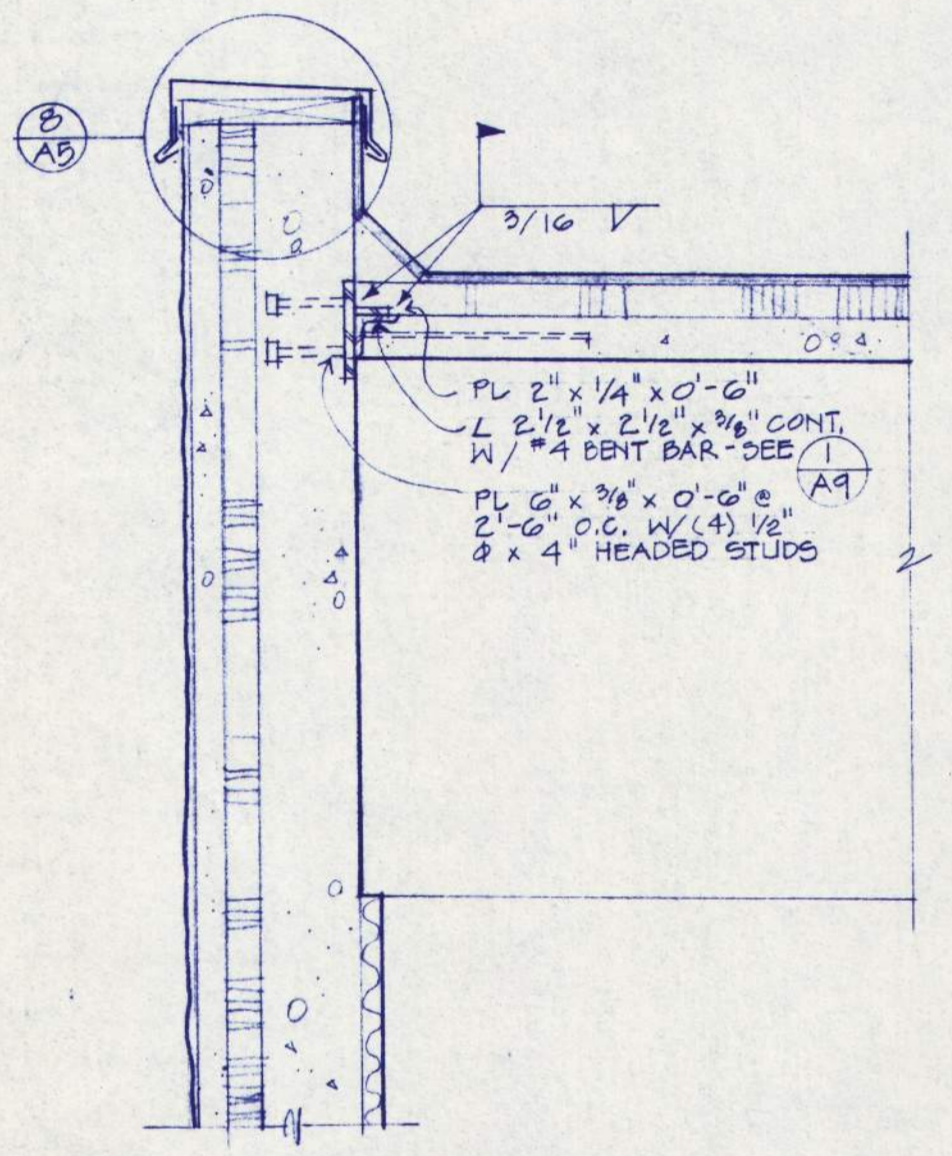

2 SECTION THRU LOUVERS
1" = 1'-0"

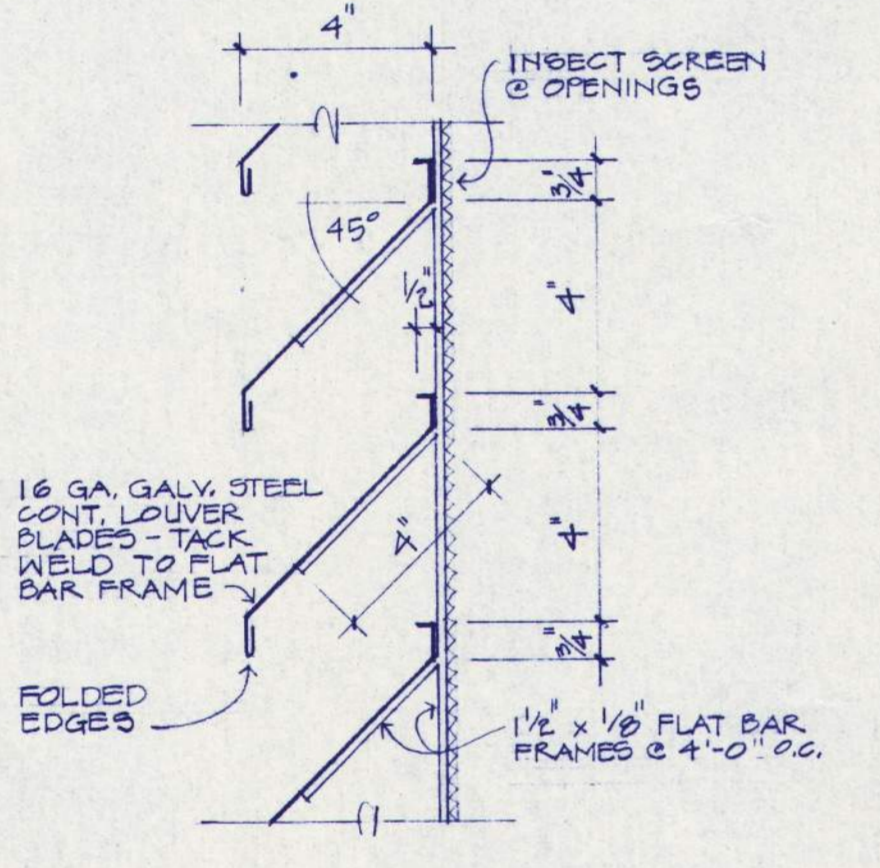

3 SHORTER SPAN TEES BEARING
1" = 1'-0"

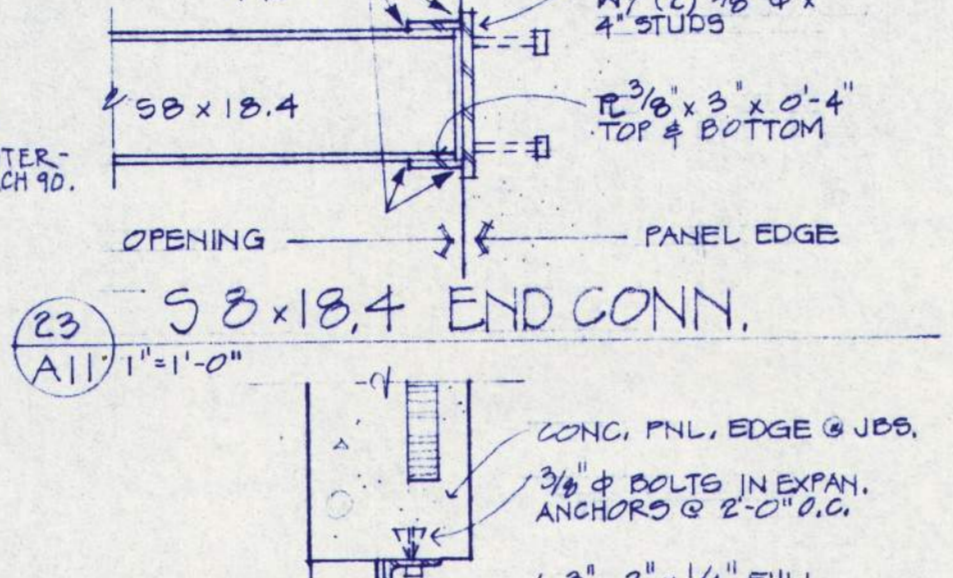

4 WALL PANEL CONNECTION @ EACH P.C. TEES WEB
1" = 1'-0"

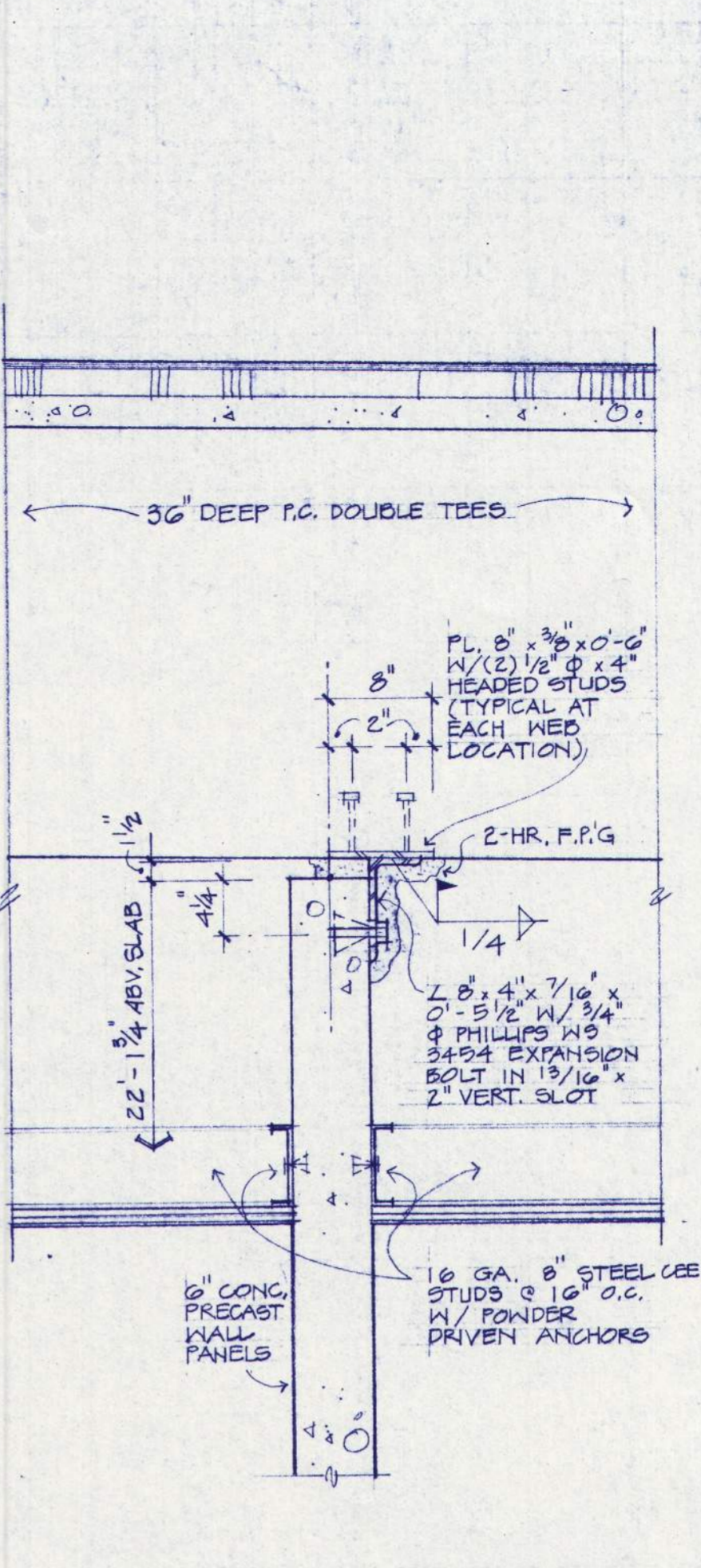

5 WALL PNL. CONNECTION @ EACH P.C. TEES WEB
1" = 1'-0"

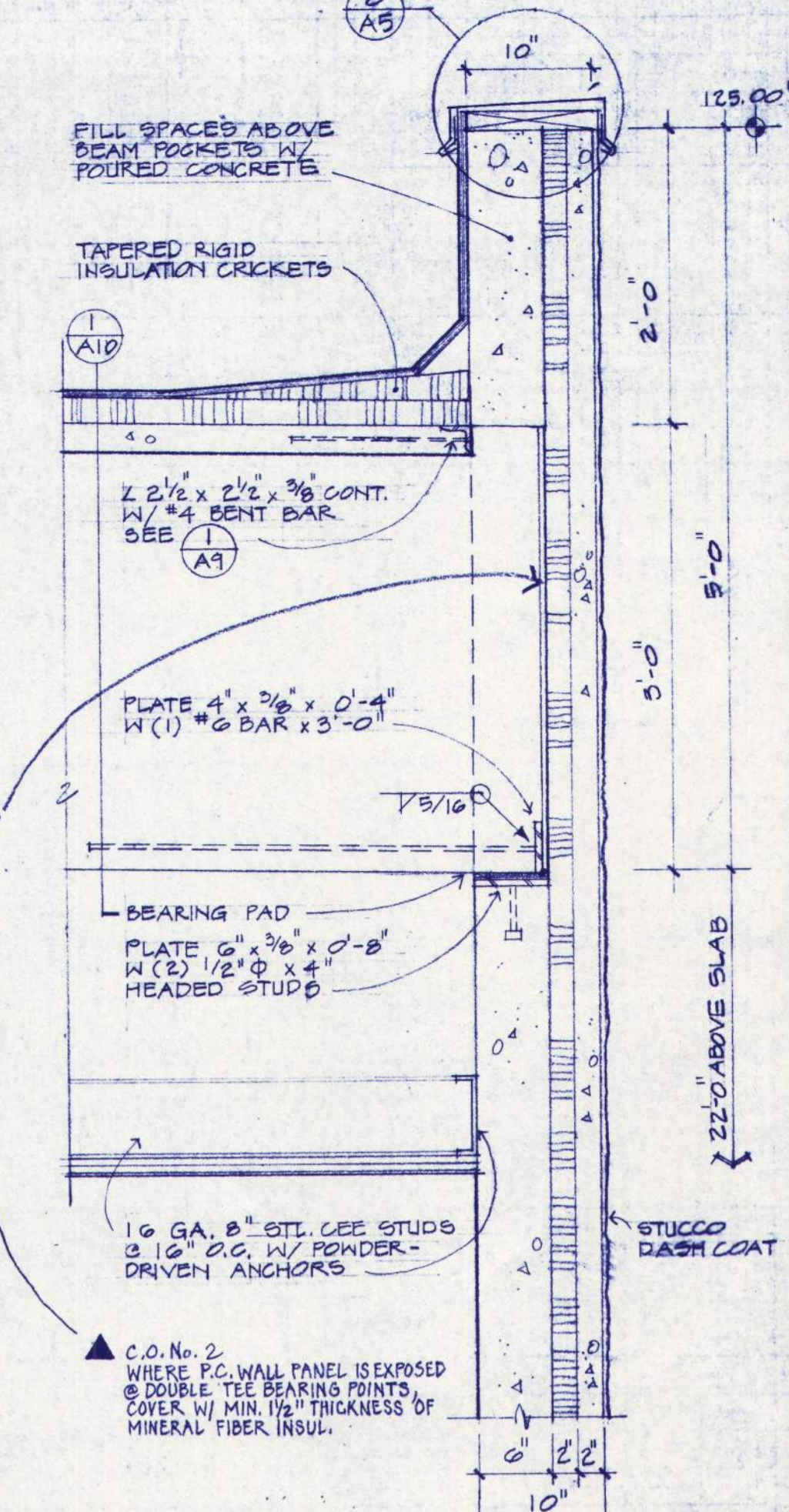

6 BEARING WALL-LOW SIDE
1" = 1'-0"

7 ATTACHMENT BETWEEN BEAMS
1" = 1'-4"

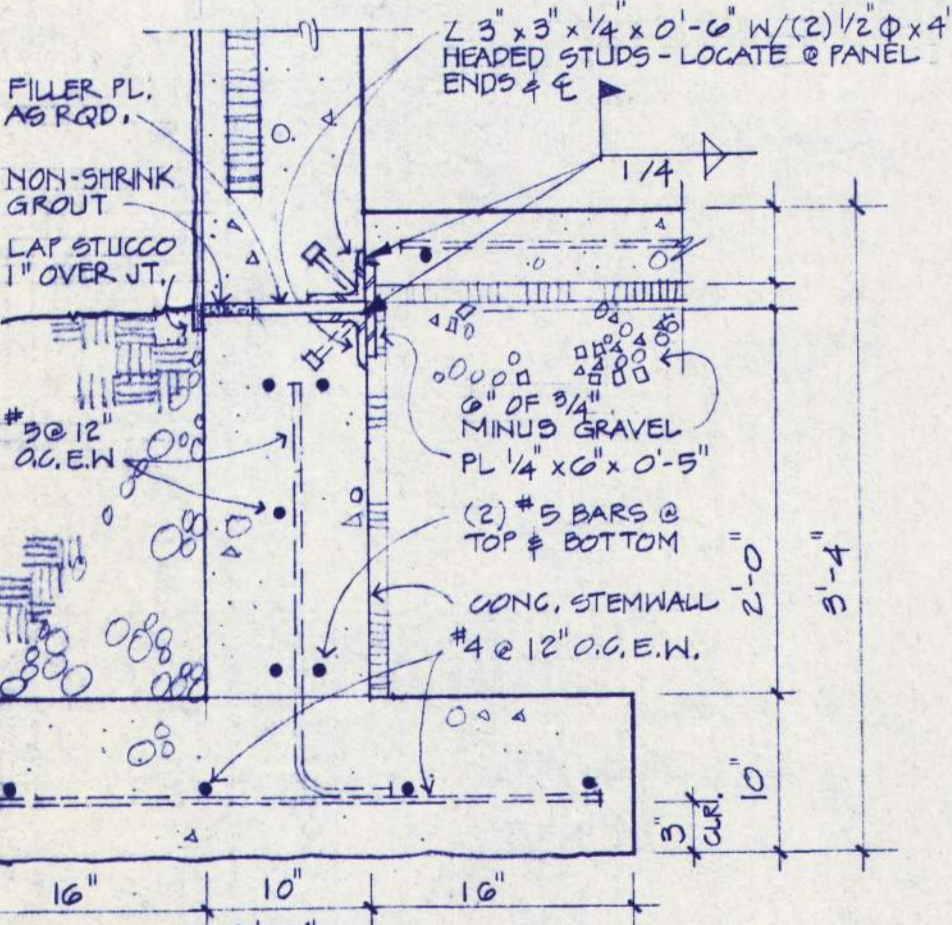

8 LOUVER BLADE DETAIL
3" = 1'-0"

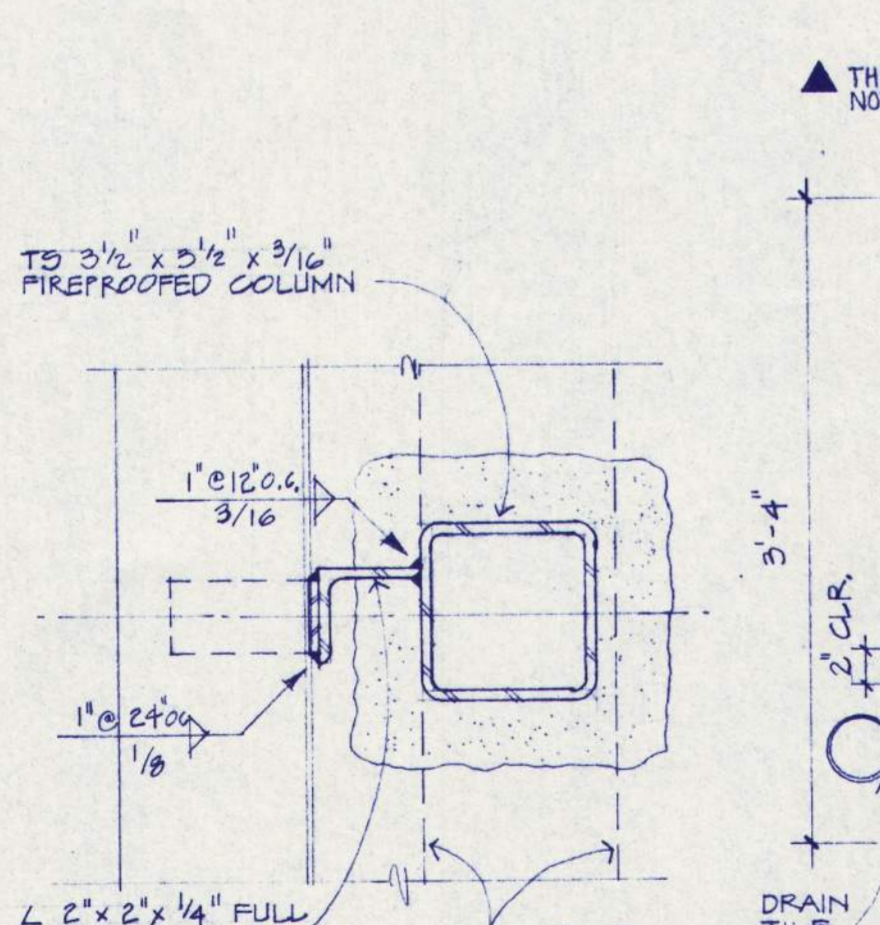

9 COREFLOOR JOINT W/WALL
1" = 1'-0"

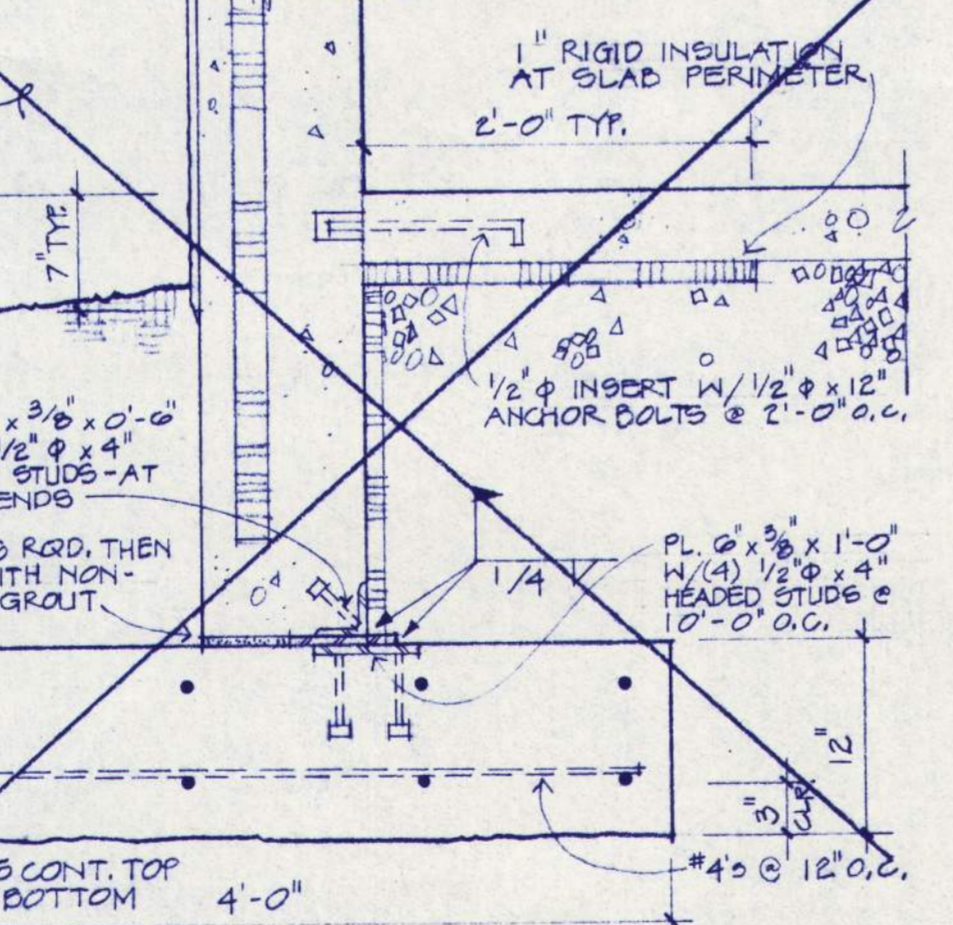

10 COREFLR. JT. W/WALL
1" = 1'-0"

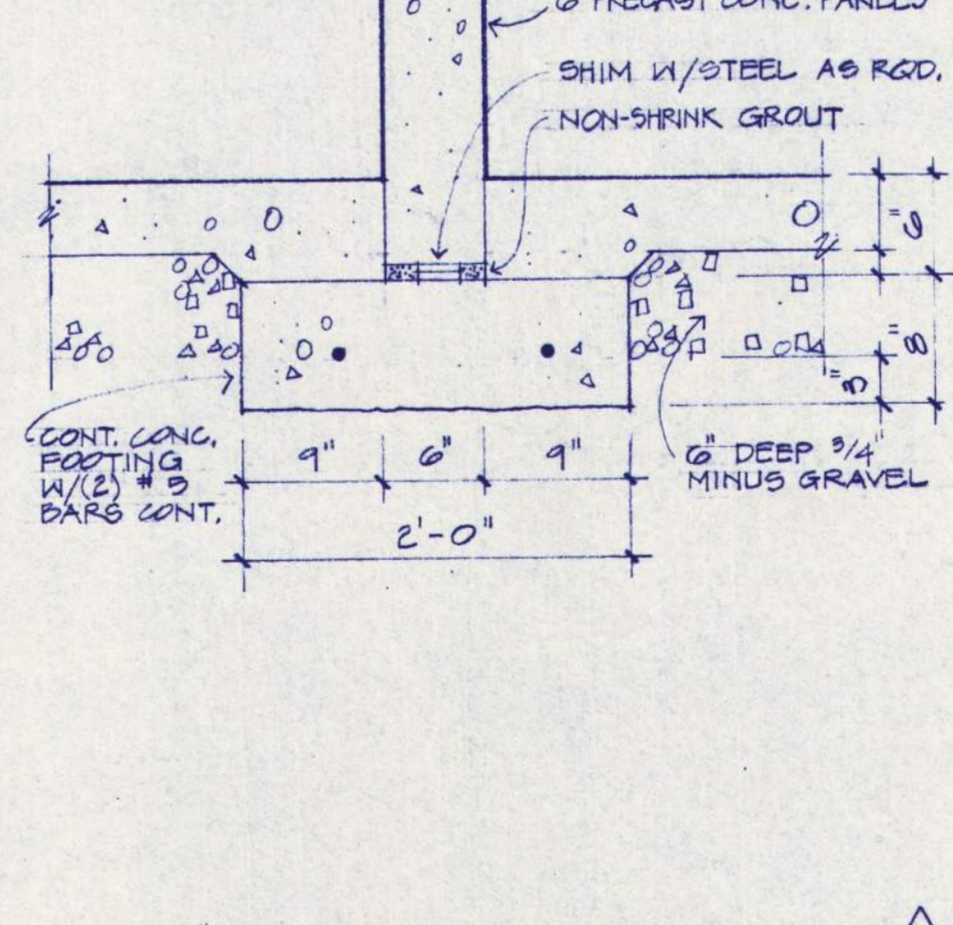

11 TO BEAM BEARING
1" = 1'-0"

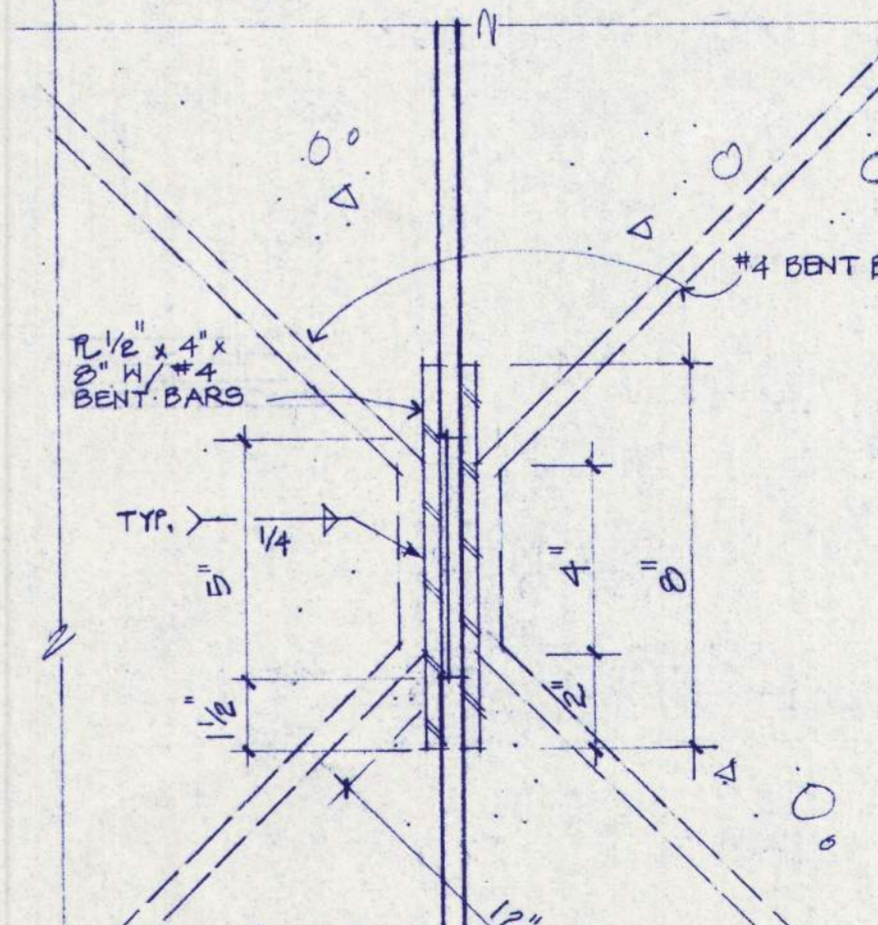

12 TO BEAM BEARING
1" = 1'-0"

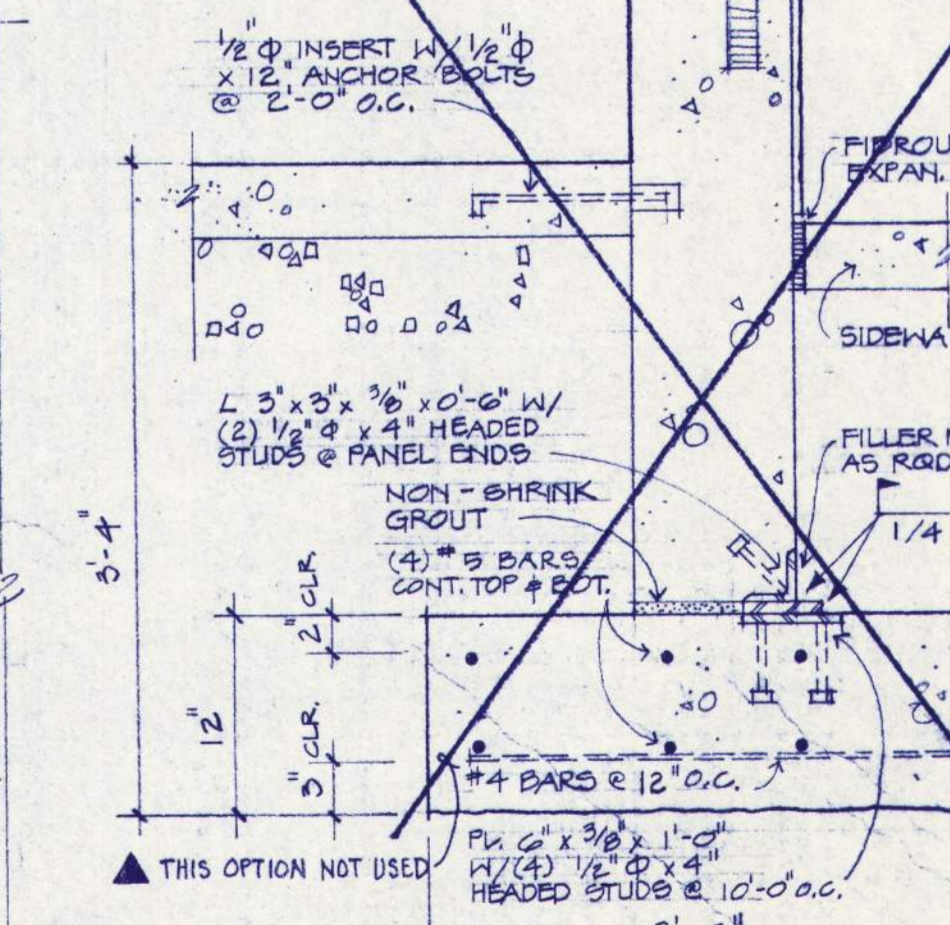

13 BEARING WALL FNDN.
1" = 1'-0"

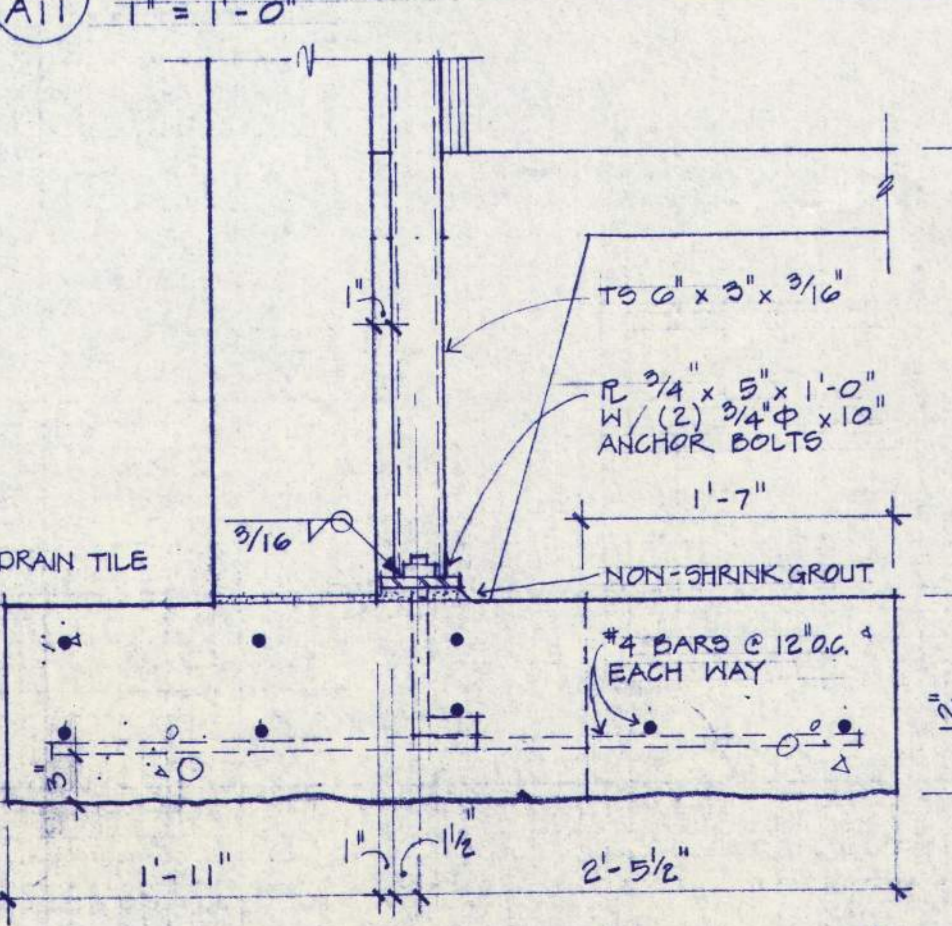

14 COLUMN & LOUVERS
3" = 1'-0"

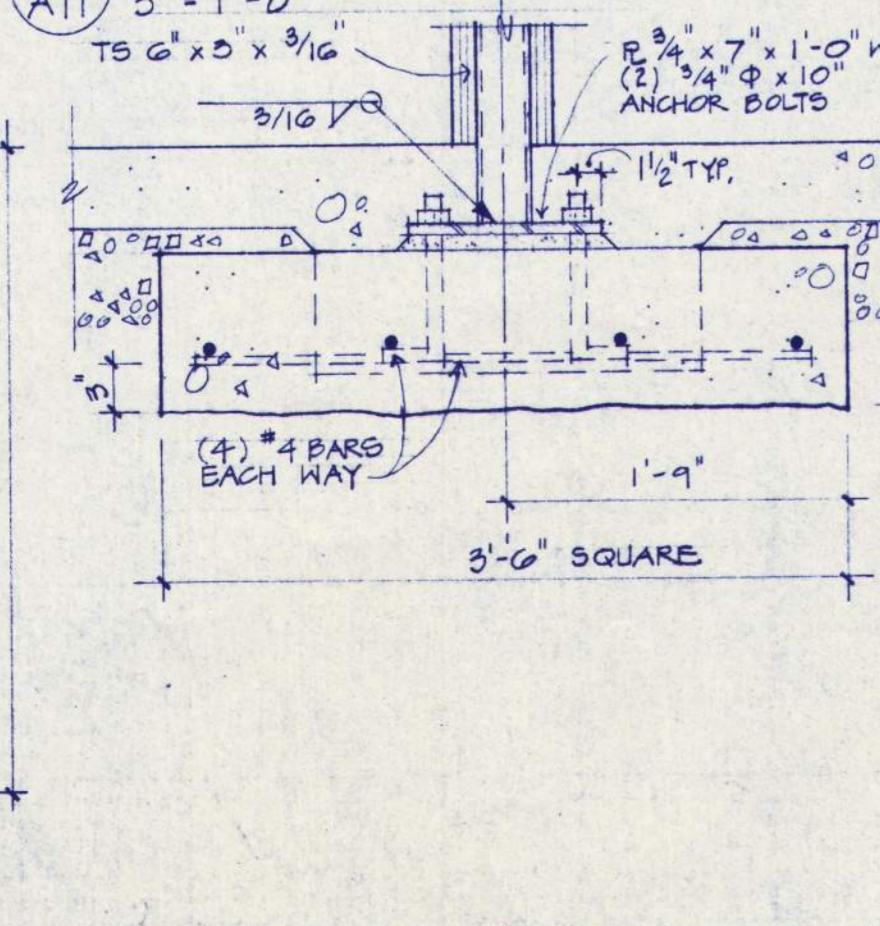

15 BEARING WALL FNDN.
1" = 1'-0"

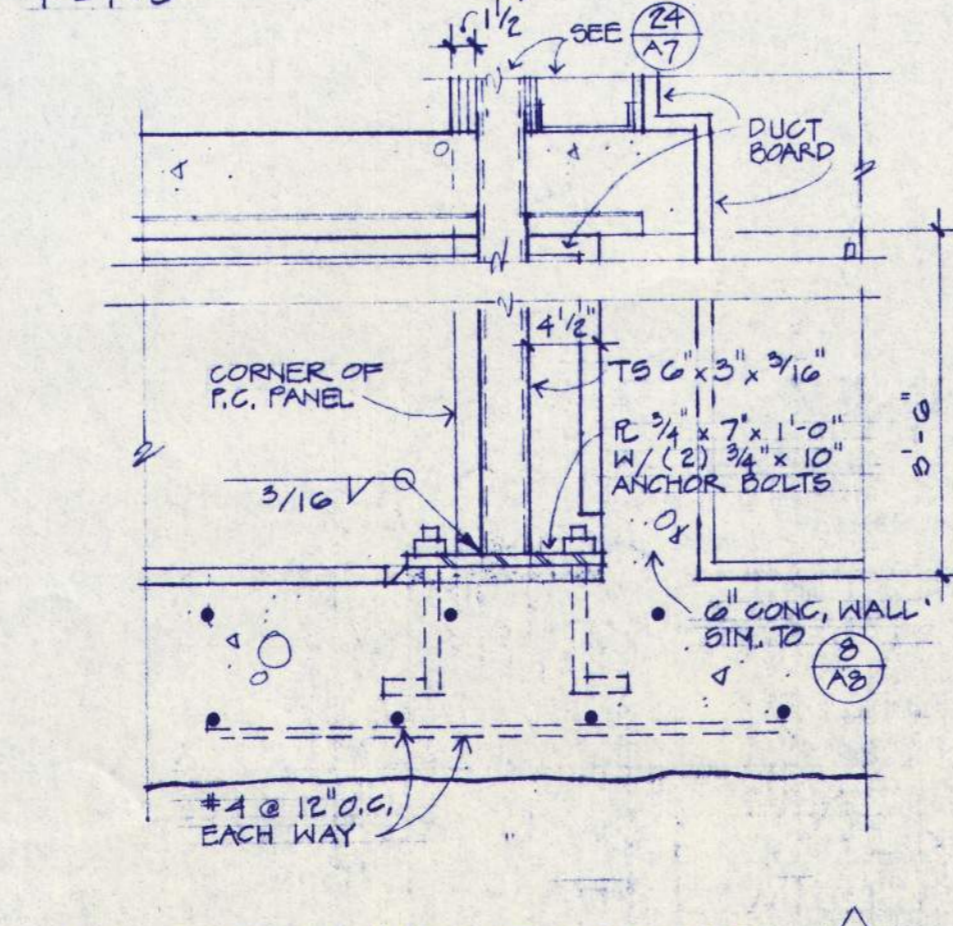

16 P.C. PANELS FOUNDATION
1" = 1'-0"

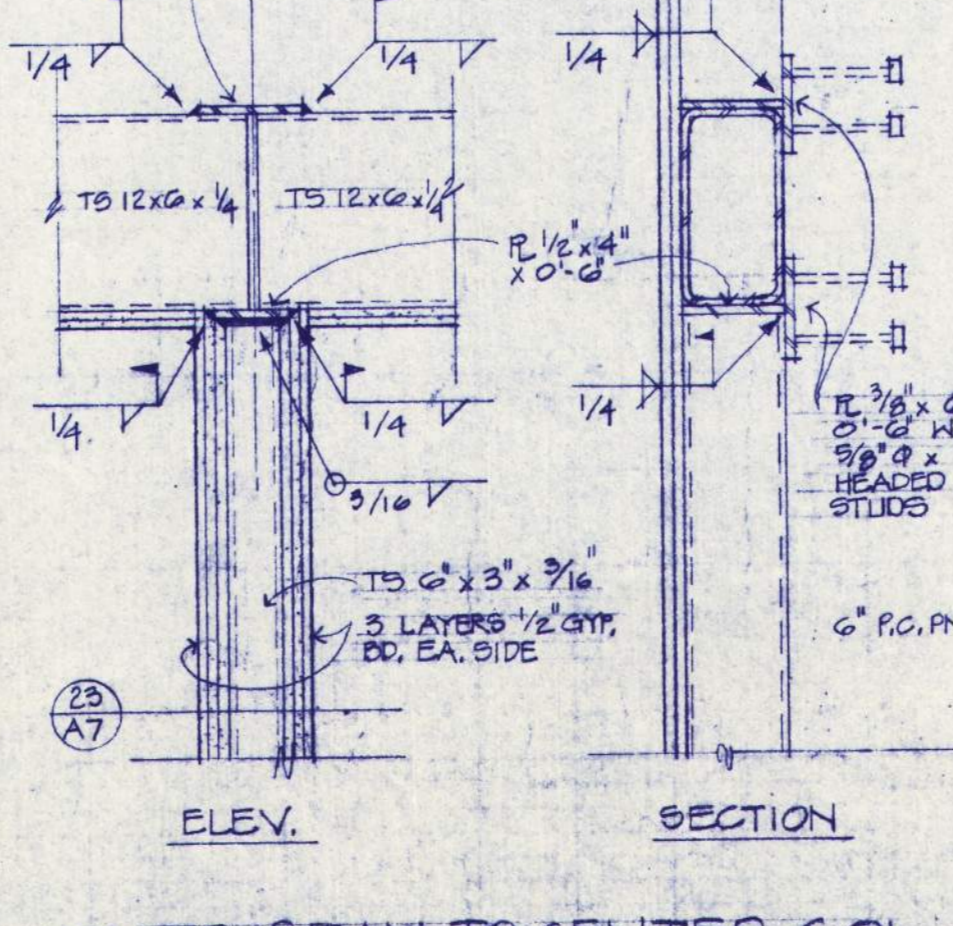

17 BEARING WALL FNDN.
1" = 1'-0"

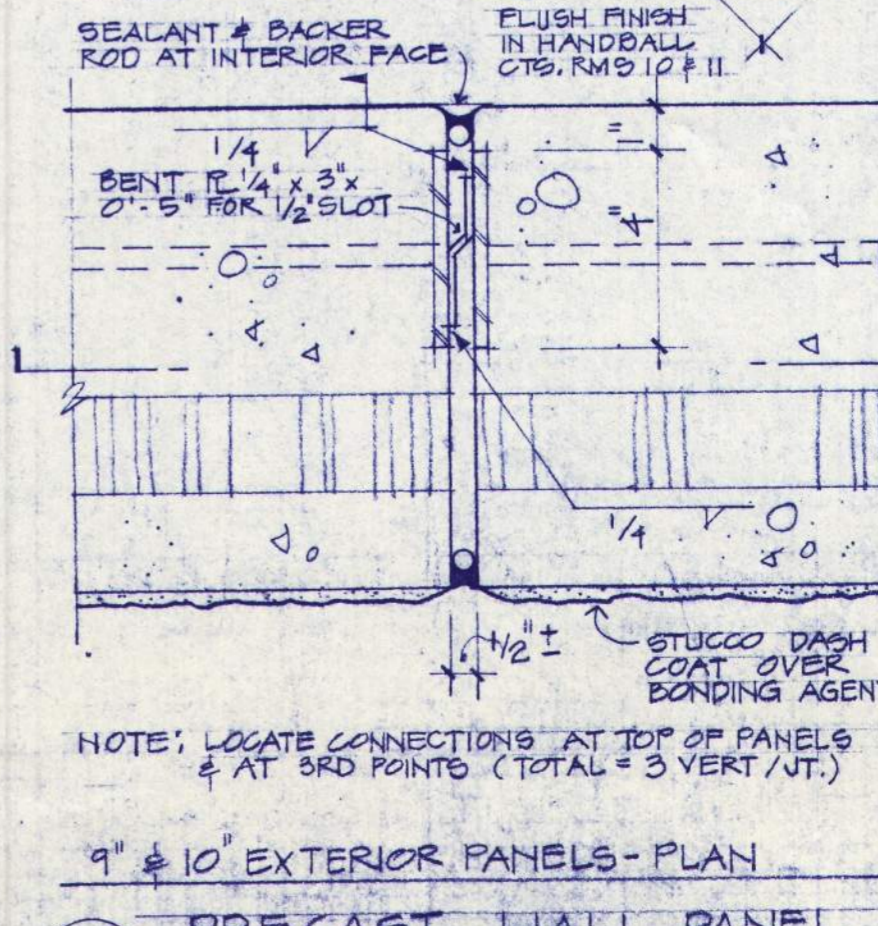

18 BEARING WALL FNDN.
1" = 1'-0"

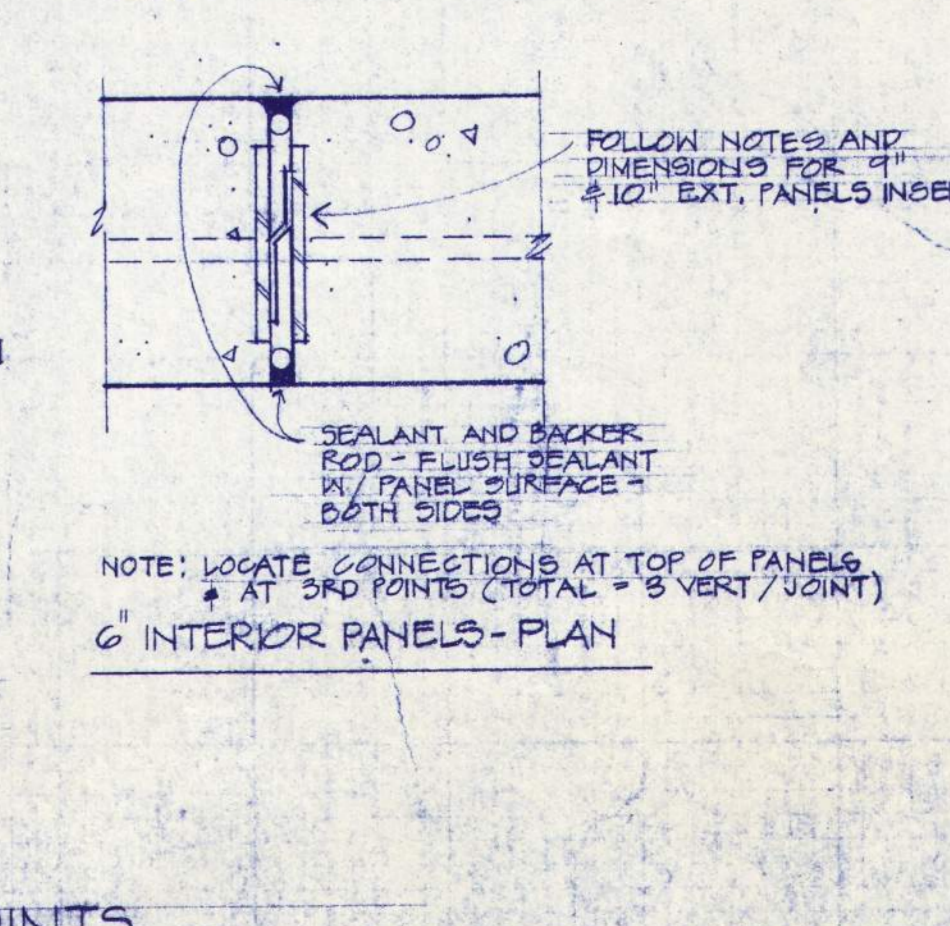

19 COLUMN FOOTING
1" = 1'-0"

20 COLUMN FOOTING
1" = 1'-0"

21 TS BEAM TO CENTER COL.
3" = 1'-0"

22 PRECAST WALL PANEL JOINTS
3" = 1'-0"

23 PRECAST WALL PANEL JOINTS
3" = 1'-0"

24 PRECAST WALL PANEL JOINTS
3" = 1'-0"

REGISTERED ARCHITECT
NOBINO STATE OF

REGISTERED ARCHITECTS
FRANK HONEY
STRUCTURAL ENGINEER
1225 S.W. THIRD AVENUE, PORTLAND, OREGON 97204
957 THIRTEENTH AVENUE, EAST/EUGENE, OREGON 97401

EASTERN OREGON CORRECTIONAL INSTITUTION - PHASE 7
PENDLETON, OREGON
WEGROUP pc/ ARCHITECTS & PLANNERS
1225 S.W. THIRD AVENUE, PORTLAND, OREGON 97204 (503) 283-1181
957 THIRTEENTH AVENUE, EAST/EUGENE, OREGON 97401 (503) 344-3849

APPROVED
DRAWN G.S.
DATE 7-18-88
JOB 201.7
RECORD DRAWING

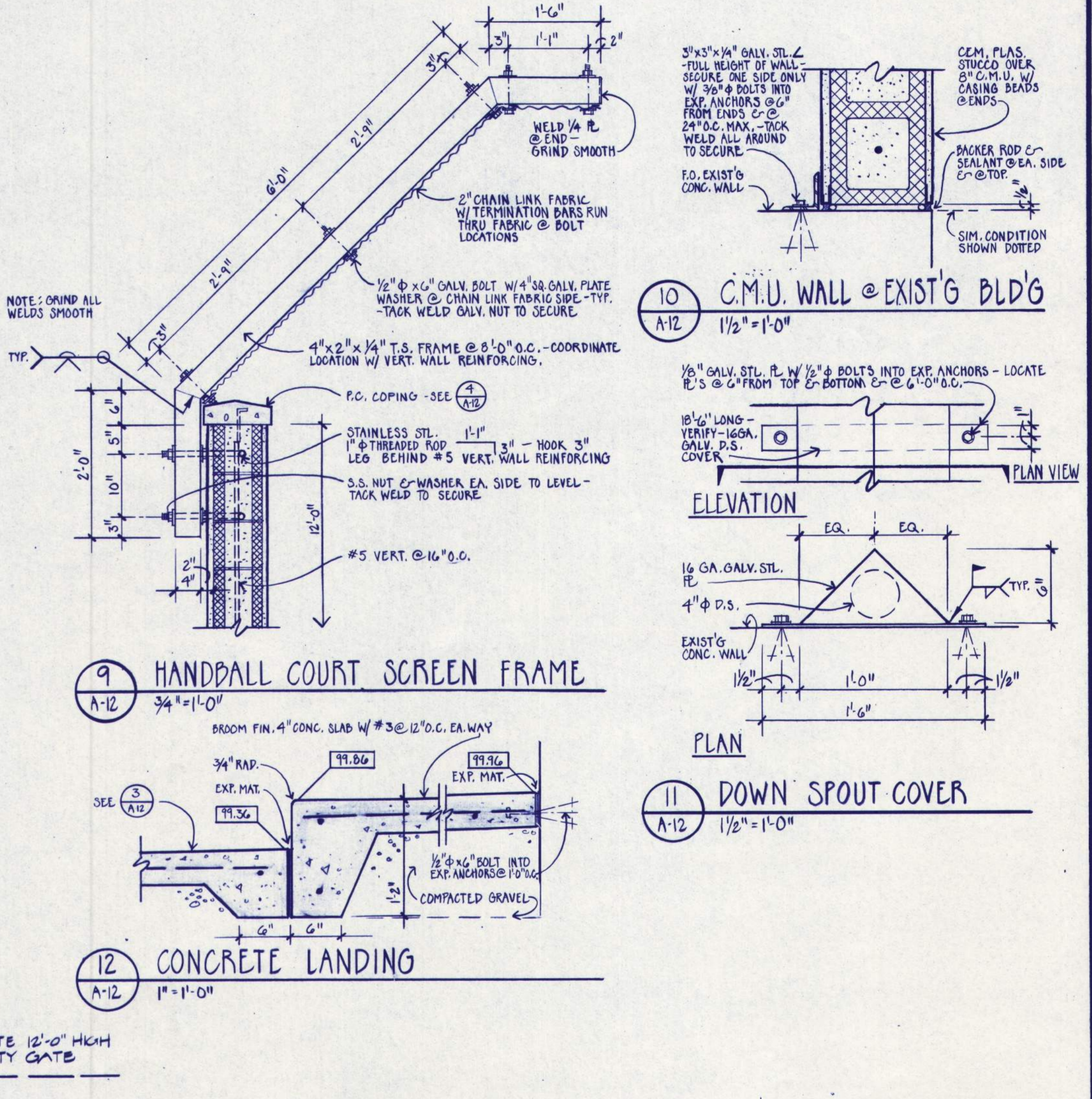
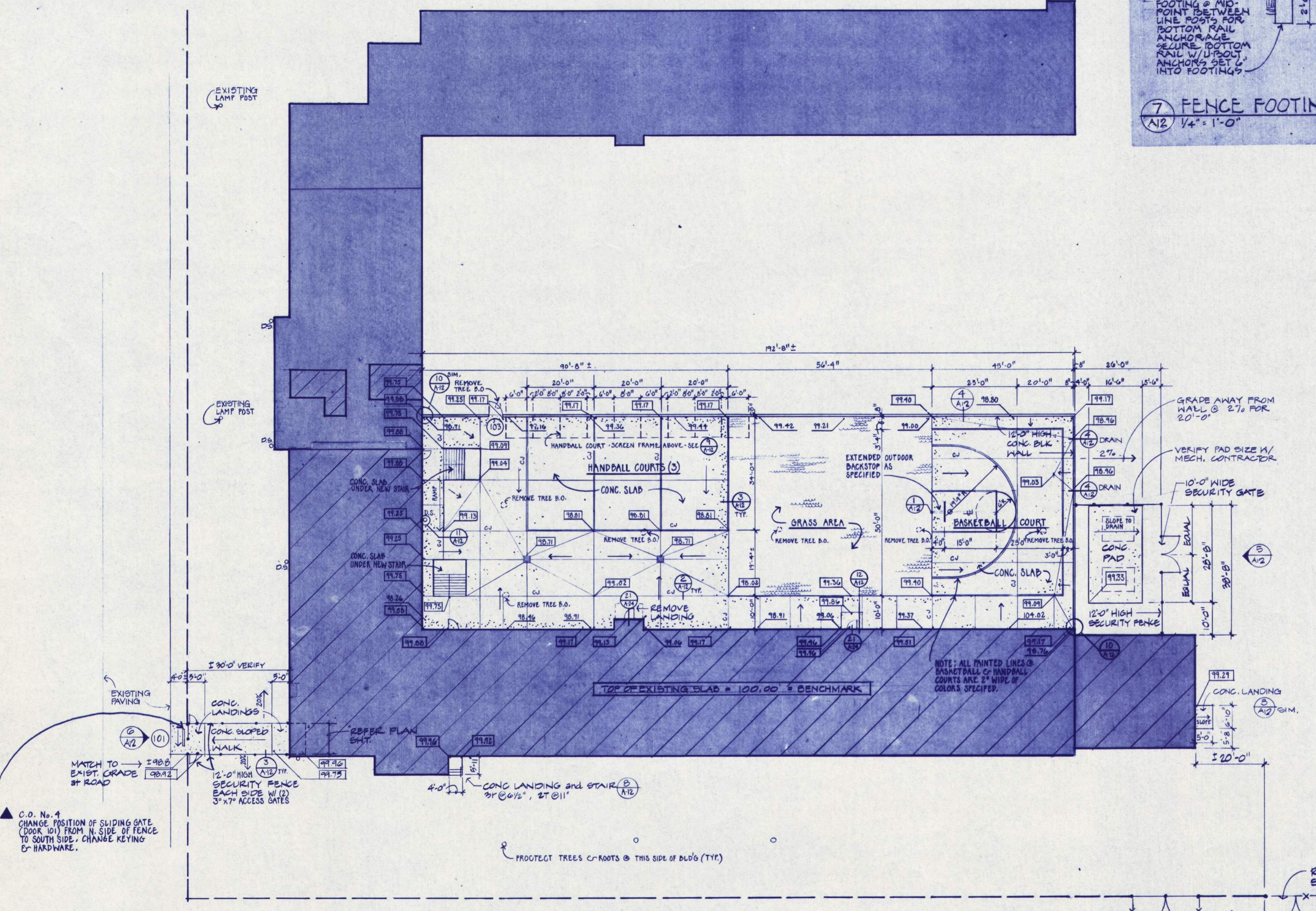
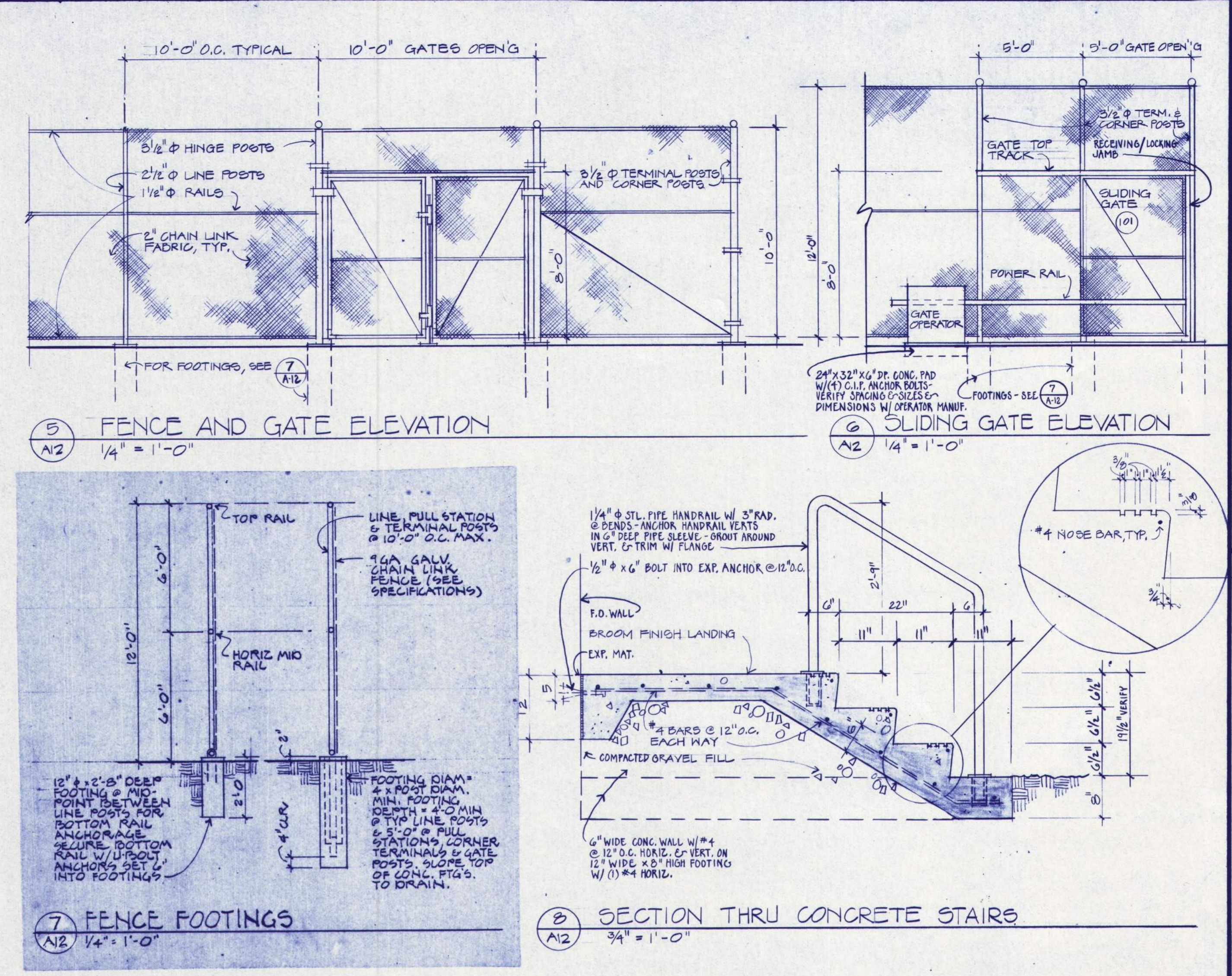
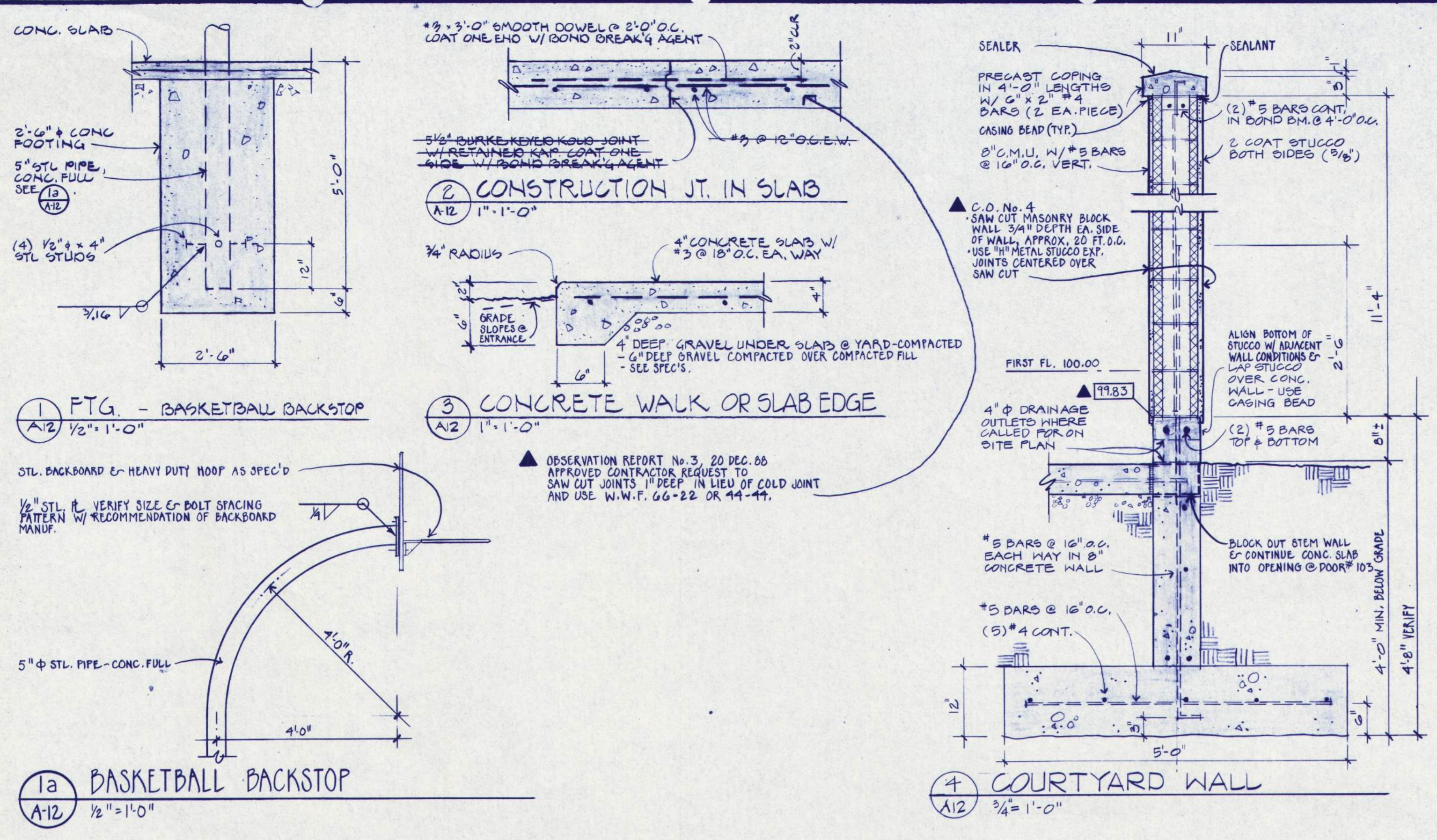

GENERAL NOTES: ALL FLOOR PLANS

- ALL NEW PARTITIONS EXTEND TO EXISTING CONCRETE DECK ABOVE, UNLESS OTHERWISE NOTED.
- REMOVE EXISTING WINDOWS, AND MISC. WALL CONSTRUCTION IN EXISTING OPENINGS IN CONCRETE EXTERIOR WALLS WHERE DRAWINGS INDICATE NEW WINDOWS OR CLOSED OPENINGS. DISPOSE OF EXISTING WINDOWS.
- CLOSE ALL OPENINGS IN EXISTING CONCRETE FLOORS NOT REQUIRED IN NEW WORK WITH 4 1/2" MIN. THICK CONCRETE. REFERENCE DETAIL 28/A25. DRAWINGS DO NOT SHOW ALL EXISTING OPENINGS. CONTRACTOR TO VERIFY SIZE, QUANTITY, AND LOCATION OF OPENINGS FOR REPAIR.
- PATCH SPALLED OR MISSING CONCRETE AT EXISTING COLUMNS, BEAMS, AND FLOOR SLABS. MATCH SURROUNDING SURFACE CONFIGURATION.
- NEW OPENINGS IN EXISTING CONCRETE SLABS, NOT SHOWN HEREIN, SHALL BE REQUESTED BY CONTRACTOR AND APPROVED BY THE ARCHITECT. STRUCTURAL REQUIREMENTS FOR CLOSURE SHALL BE AT CONTRACTOR'S EXPENSE.
- DRAWINGS NOTE ONLY MAJOR REPAIRS TO EXISTING SUBSTRATES AND SURFACES. CONTRACTOR IS TO NOTE ALL PRECONSTRUCTION CONDITIONS ON SITE AND MAKE ALL REPAIRS NECESSARY TO BLEND NEW CONSTRUCTION WITH EXISTING IN FINISHED SPACES.
- EXISTING WINDOWS ARE TO REMAIN WHERE NO NEW WORK IS SCHEDULED.

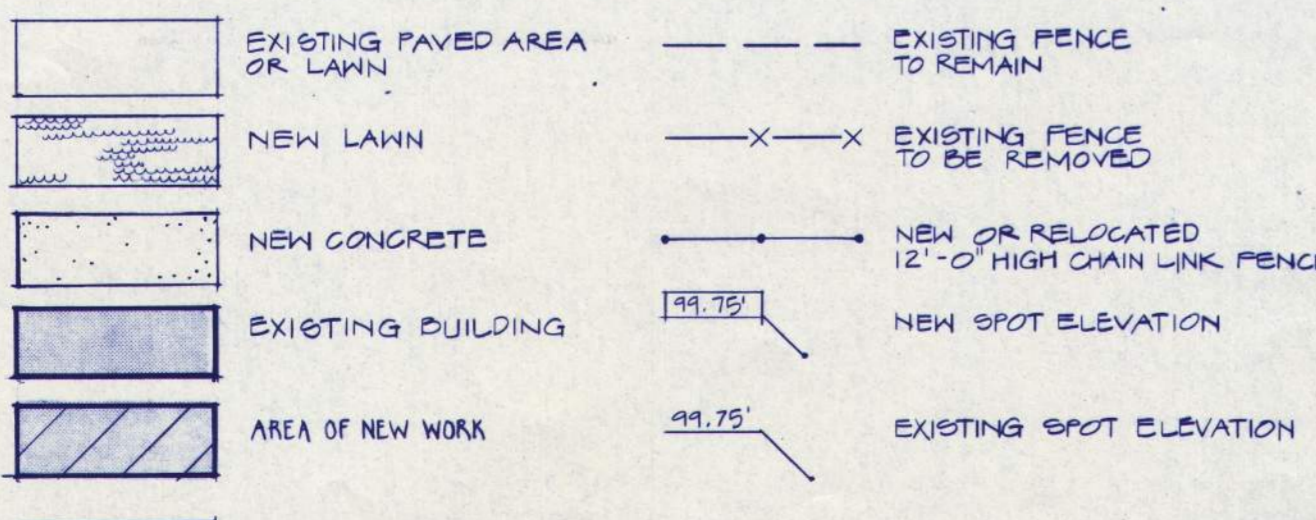

REGISTERED ARCHITECT
BALHISER, HUBBARD ASSOCIATES
MECHANICAL & ELECTRICAL ENGINEERS
800 MARKET STREET, SEASIDE, OREGON 97138

REGISTERED ARCHITECT
LLOYD BOND & ASSOCIATES
LANDSCAPE ARCHITECT
1001 1/2 AVENUE, SEASIDE, OREGON 97138

REGISTERED ARCHITECT
FRANK HONEY
STRUCTURAL ENGINEER
880 S.W. LUMBER LEAF LANE, PORTLAND, OREGON 97219

EASTERN OREGON CORRECTIONAL INSTITUTION - PHASE 7
PENDLETON, OREGON

WEGROUP pc / ARCHITECTS & PLANNERS
122 S.W. THIRD AVENUE / PORTLAND, OREGON 97204 / (503) 223-1181
883 THIRTEENTH AVENUE EAST / EUGENE, OREGON 97401 / (503) 344-3249

Segregation Unit

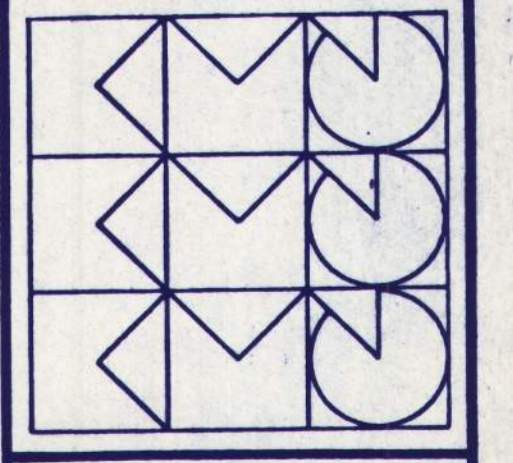

APPROVED
DRAWN D.F.F., S.B., D.L.S., W.J.H.
DATE 7-15-66
JOB 001.7

A12
RECORD DRAWING 3/90

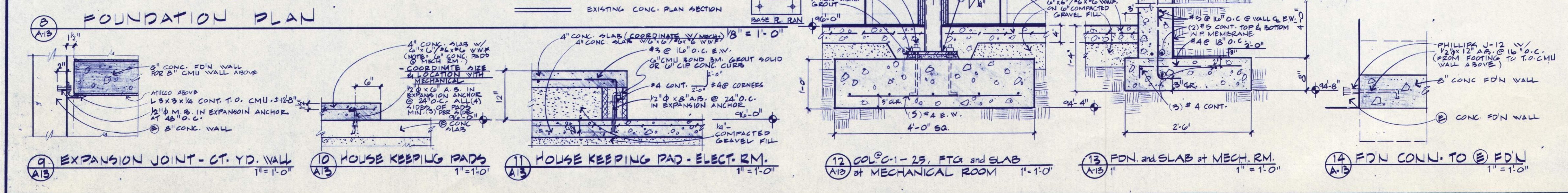
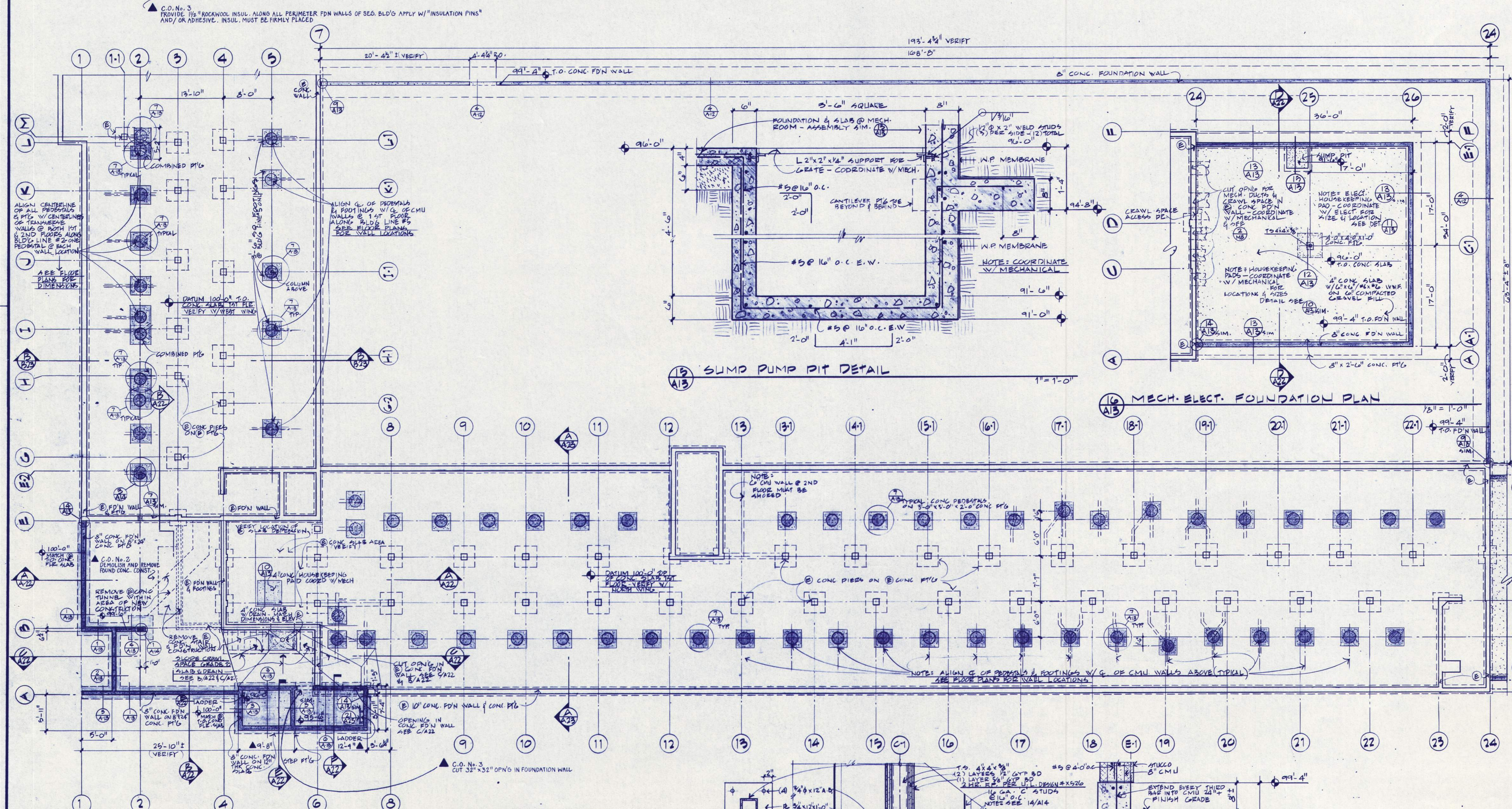
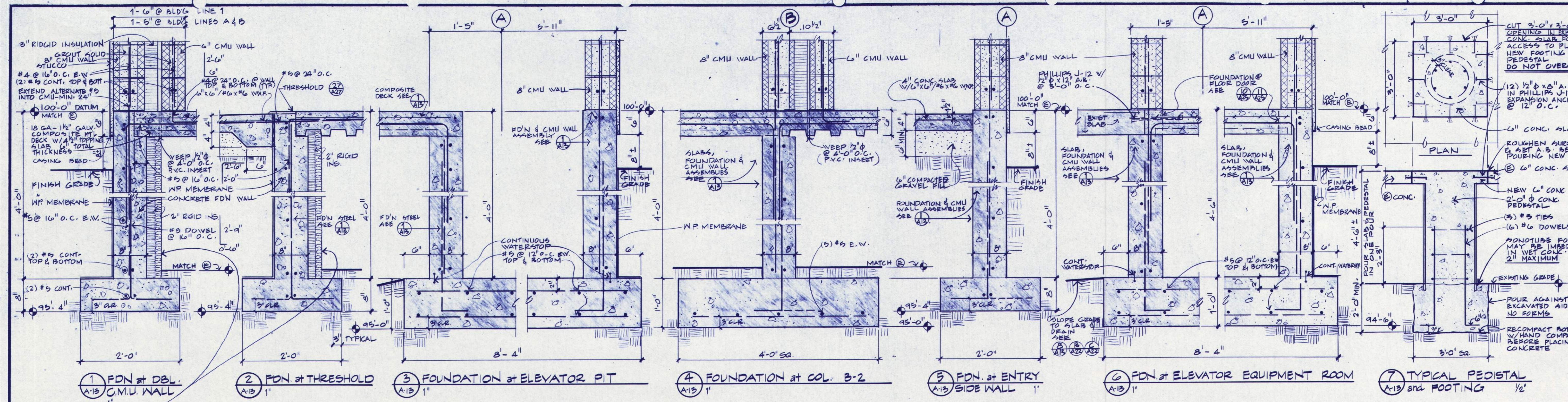

WEGROUP PC/ARCHITECTS & PLANNERS
 122 S.W. THIRD AVENUE / PORTLAND, OREGON 97204 / (503) 223-1181
 863 THIRTIETH AVENUE EAST / EUGENE, OREGON 97401 / (503) 344-3249

EASTERN OREGON CORRECTIONAL INSTITUTION - PHASE 7
 PENDELTON, OREGON

WEGROUP PC/ARCHITECTS & PLANNERS

BALZHISER, HUBBARD ASSOCIATES
 MECHANICAL & ELECTRICAL ENGINEERS
 400 MARKET STREET, EUGENE, OREGON 97401

LLOYD BOND & ASSOCIATES
 LICENSED PROFESSIONAL ARCHITECT
 1407 OAK STREET, EUGENE, OREGON 97401

FRANK HONEY
 STRUCTURAL ENGINEER
 849 S.E. LAUREL LEAF LANE, PORTLAND, OREGON 97215

A13

RECORD DRAWING 3/90

APPROVED
 DRAWN LW DFP
 DATE 7-15-88
 JOB 8017

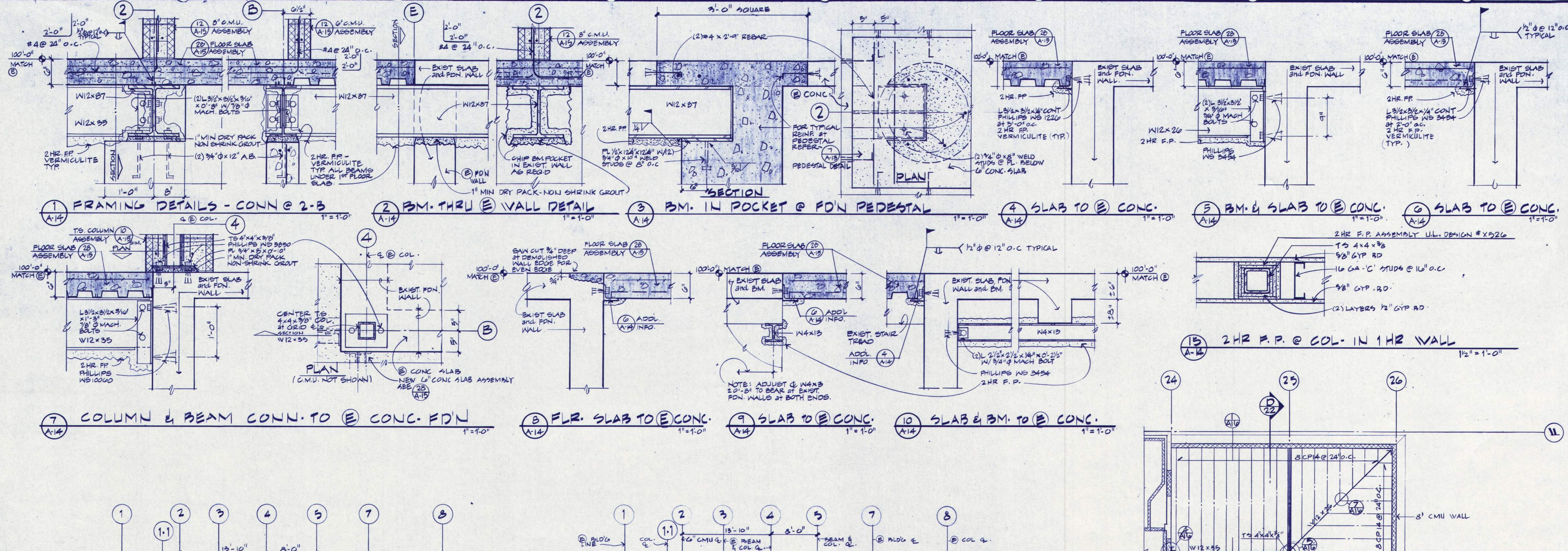

REGISTERED ARCHITECT
 MECHANICAL & ELECTRICAL ENGINEERS
 400 HARKLEY STREET EUGENE, OREGON 97401

BALZHISER, HUBBARD ASSOCIATES
 LANDSCAPE ARCHITECT
 1007 5TH STREET EUGENE, OREGON 97401

FRANK HONEY
 STRUCTURAL ENGINEER
 800 S. W. LABEL LEAF LANE PORTLAND, OREGON 97228

PHASE 7
 ation Unit

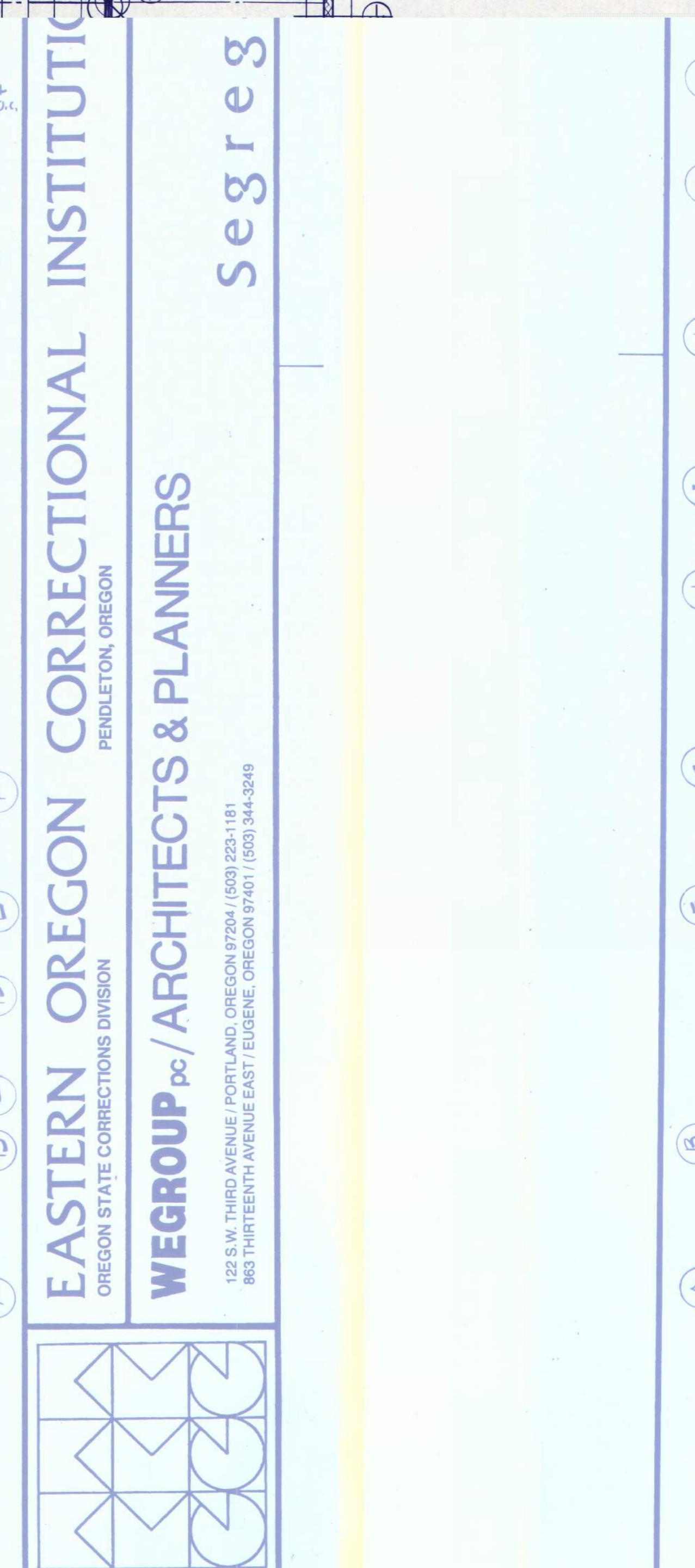
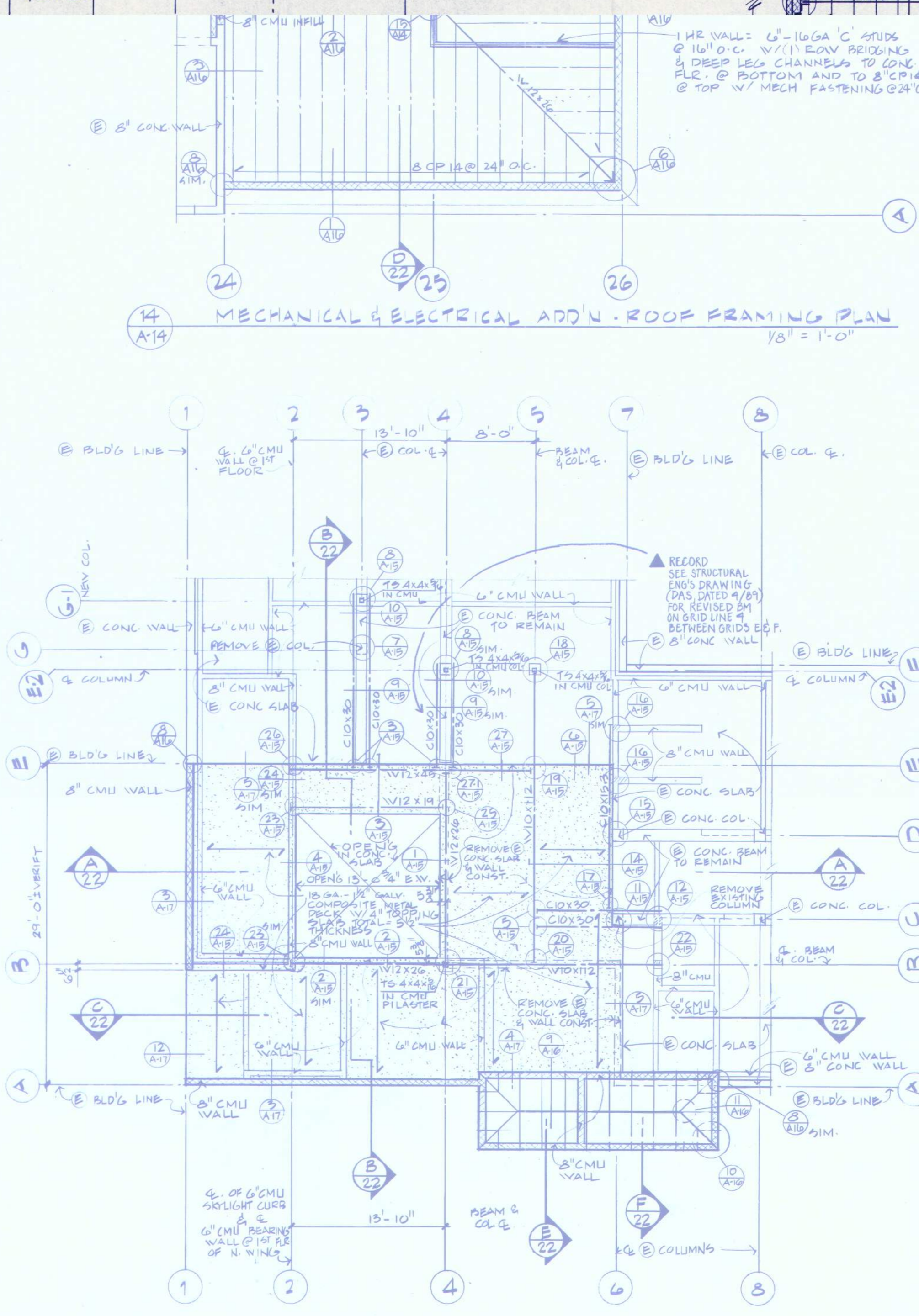
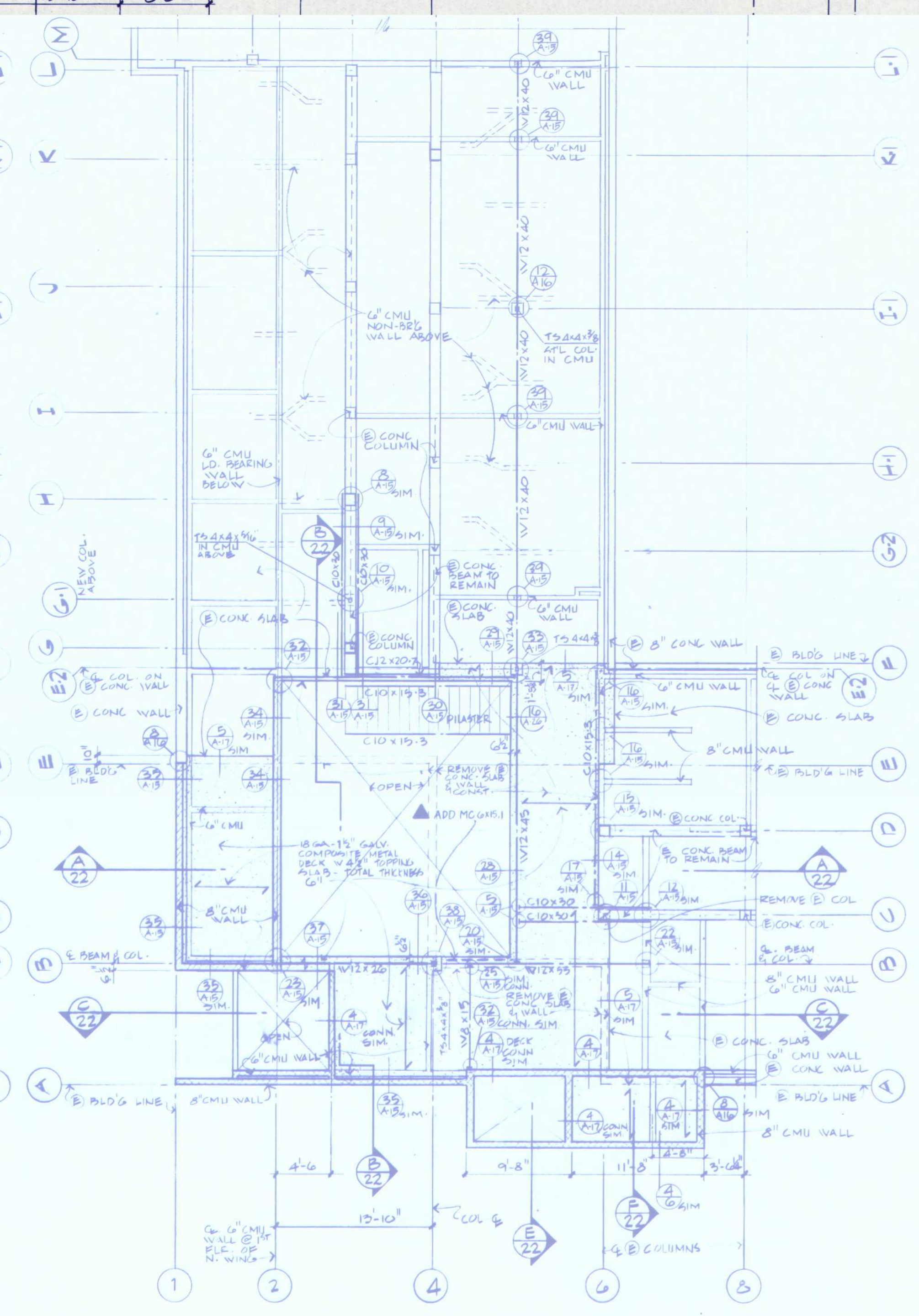
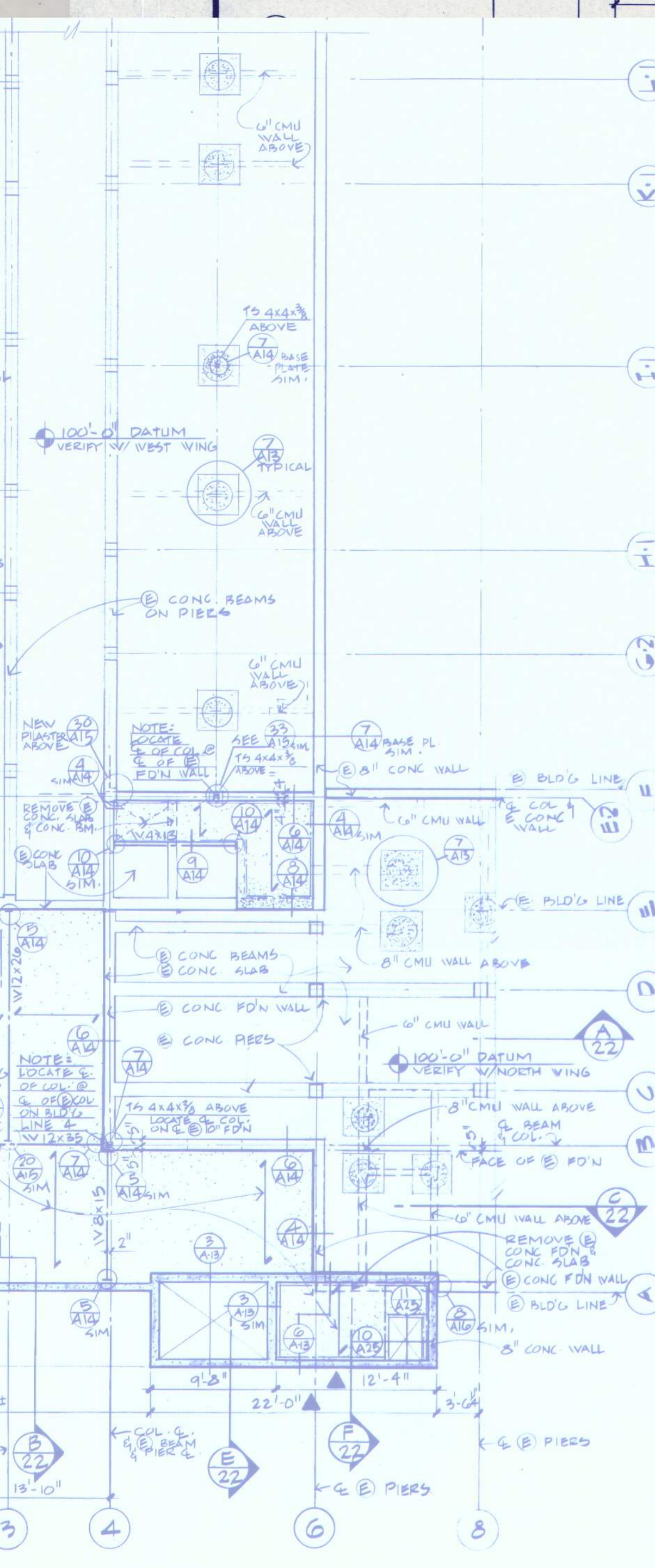

EASTERN OREGON CORRECTIONAL INSTITUTION
 PENDELTON, OREGON

WEGROUP pc/ARCHITECTS & PLANNERS
 OREGON STATE CORRECTIONS DIVISION
 122 S. W. THIRD AVENUE PORTLAND, OREGON 97204 (503) 223-1181
 863 THIRTIETH AVENUE EAST EUGENE, OREGON 97401 (503) 344-3949

APPROVED
 DRAWN L.W. D.P.P.
 DATE 7-15-88
 JOB 801.7

A14
 RECORD DRAWING 3/80

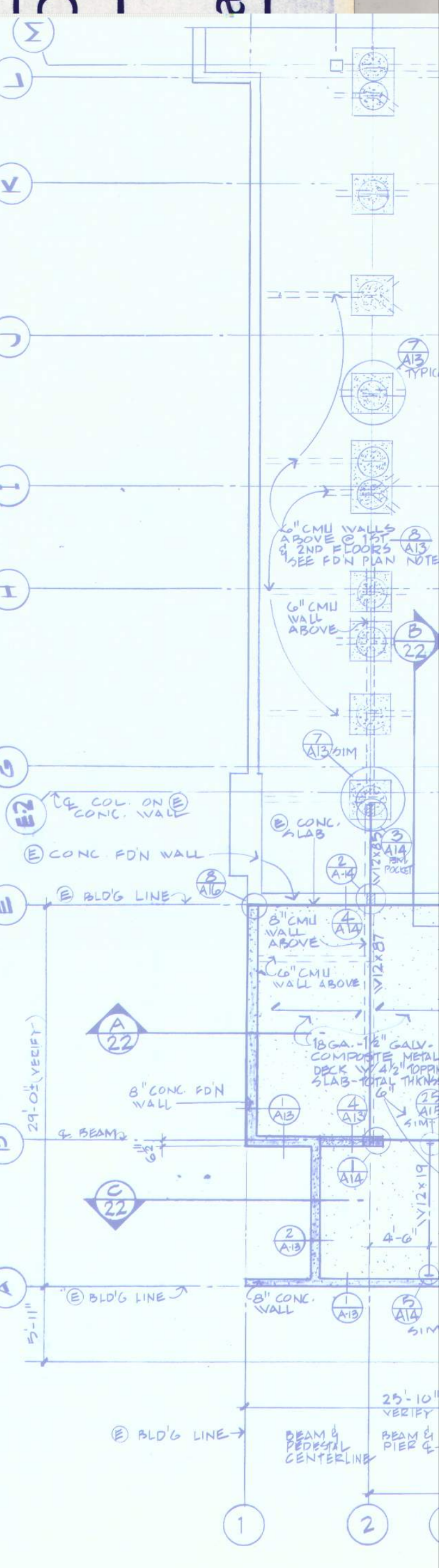

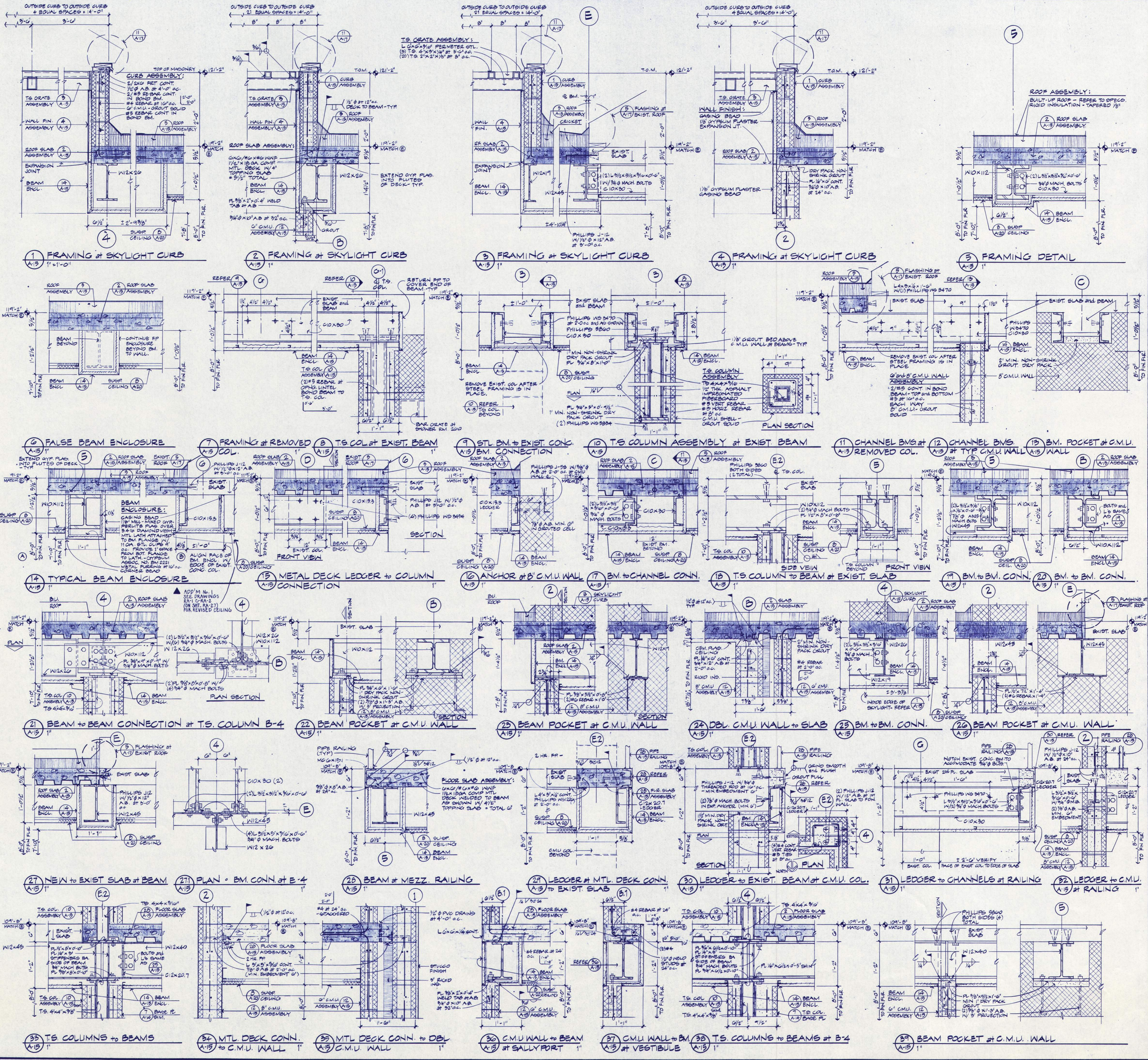

PHASE 7

Segregation Unit

EASTERN OREGON CORRECTIONAL INSTITUTION

PENDLETON, OREGON

WEGROUP pc / ARCHITECTS & PLANNERS

OREGON STATE CORRECTIONS DIVISION

122 S.W. THIRD AVENUE / PORTLAND, OREGON 97204 / (503) 223-1181
863 THIRTEENTH AVENUE EAST / EUGENE, OREGON 97401 / (503) 344-3249

APPROVED DATE 7-15-88 JOB 800.7

A15

RECORD DRAWING 340

BALZHISER, HUBBARD ASSOCIATES
MECHANICAL & ELECTRICAL ENGINEERS
880 MAIN STREET EUGENE, OREGON 97401

LODGE BOND & ASSOCIATES
LANDSCAPE ARCHITECT
1937 OAK STREET EUGENE, OREGON 97401

FRANK HONEY
STRUCTURAL ENGINEER
888 S.W. LAUREL LANE PORTLAND, OREGON 97205

REGISTERED ARCHITECT
STATE OF OREGON

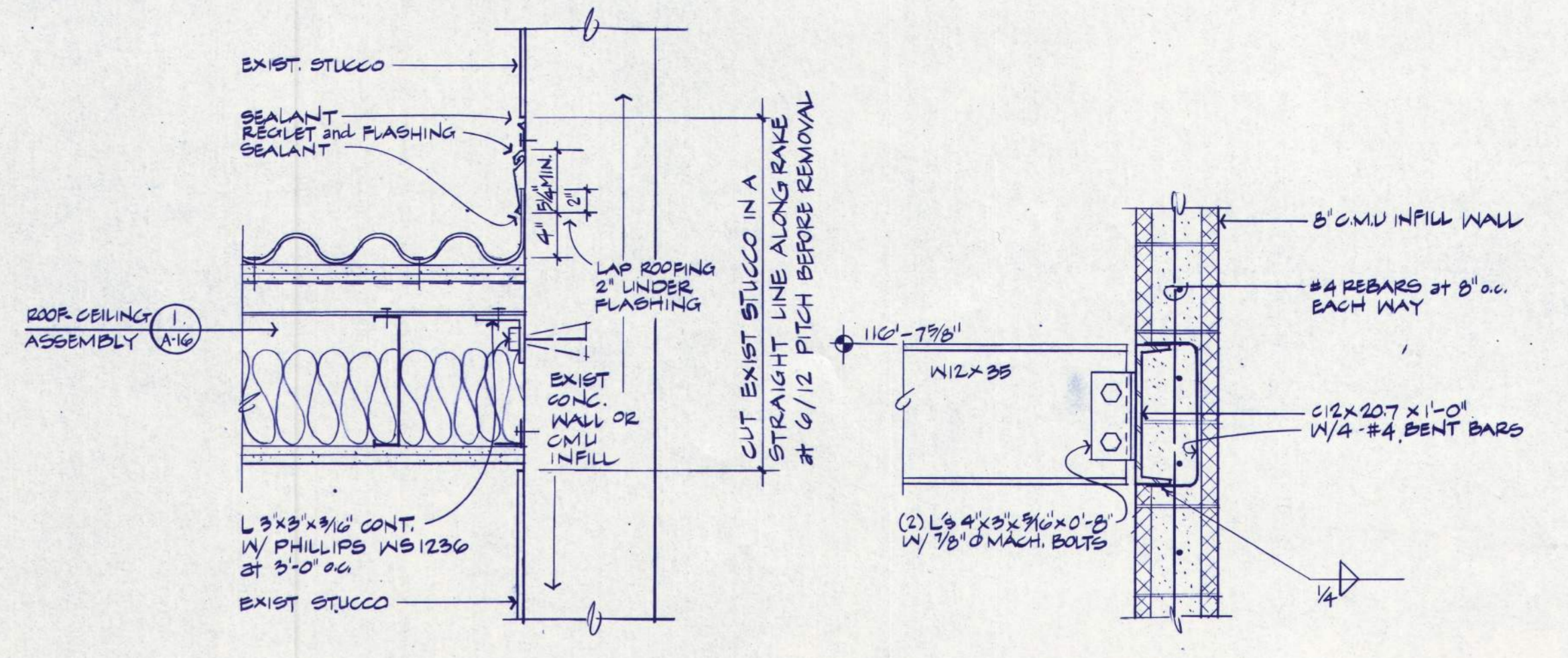
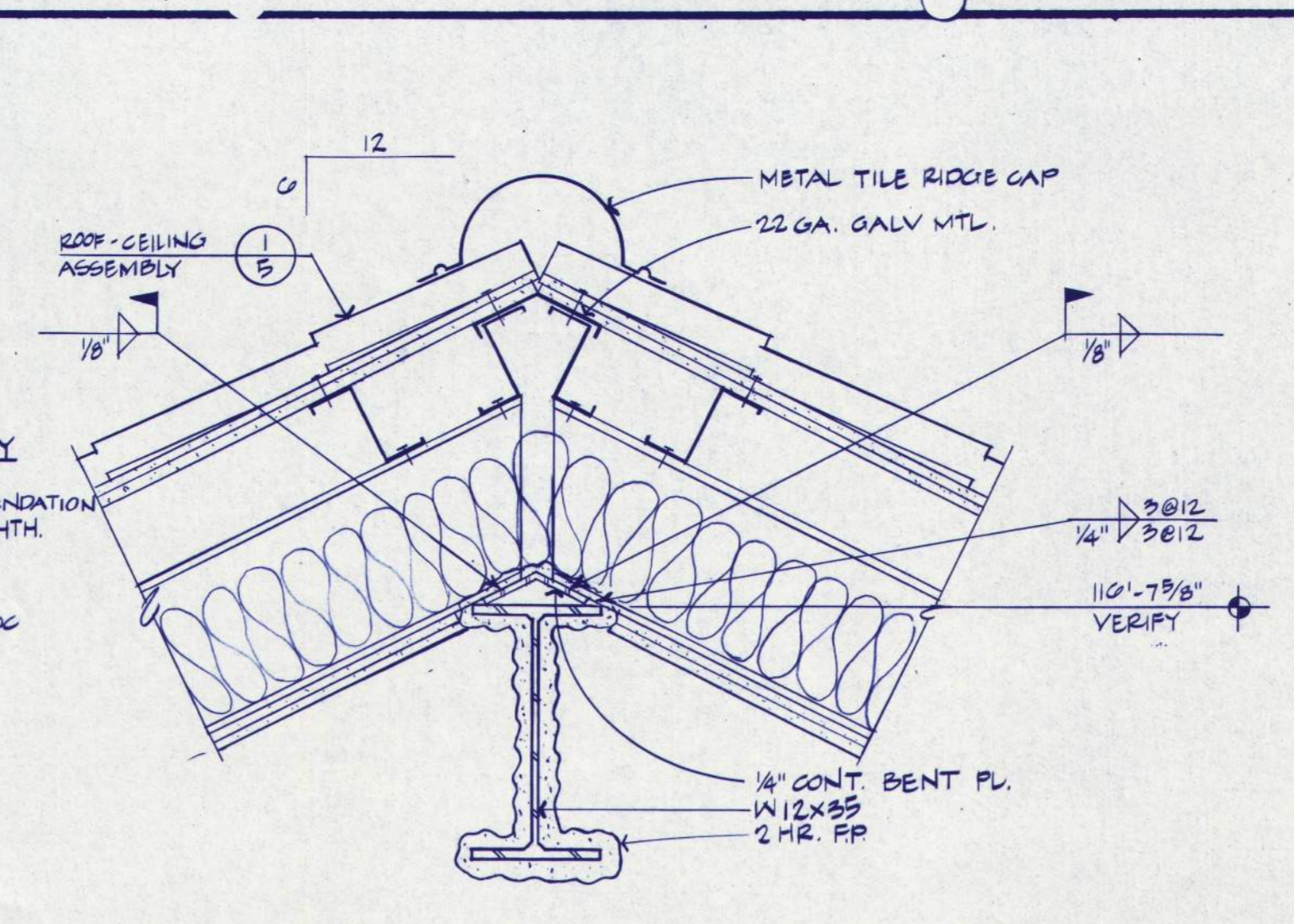
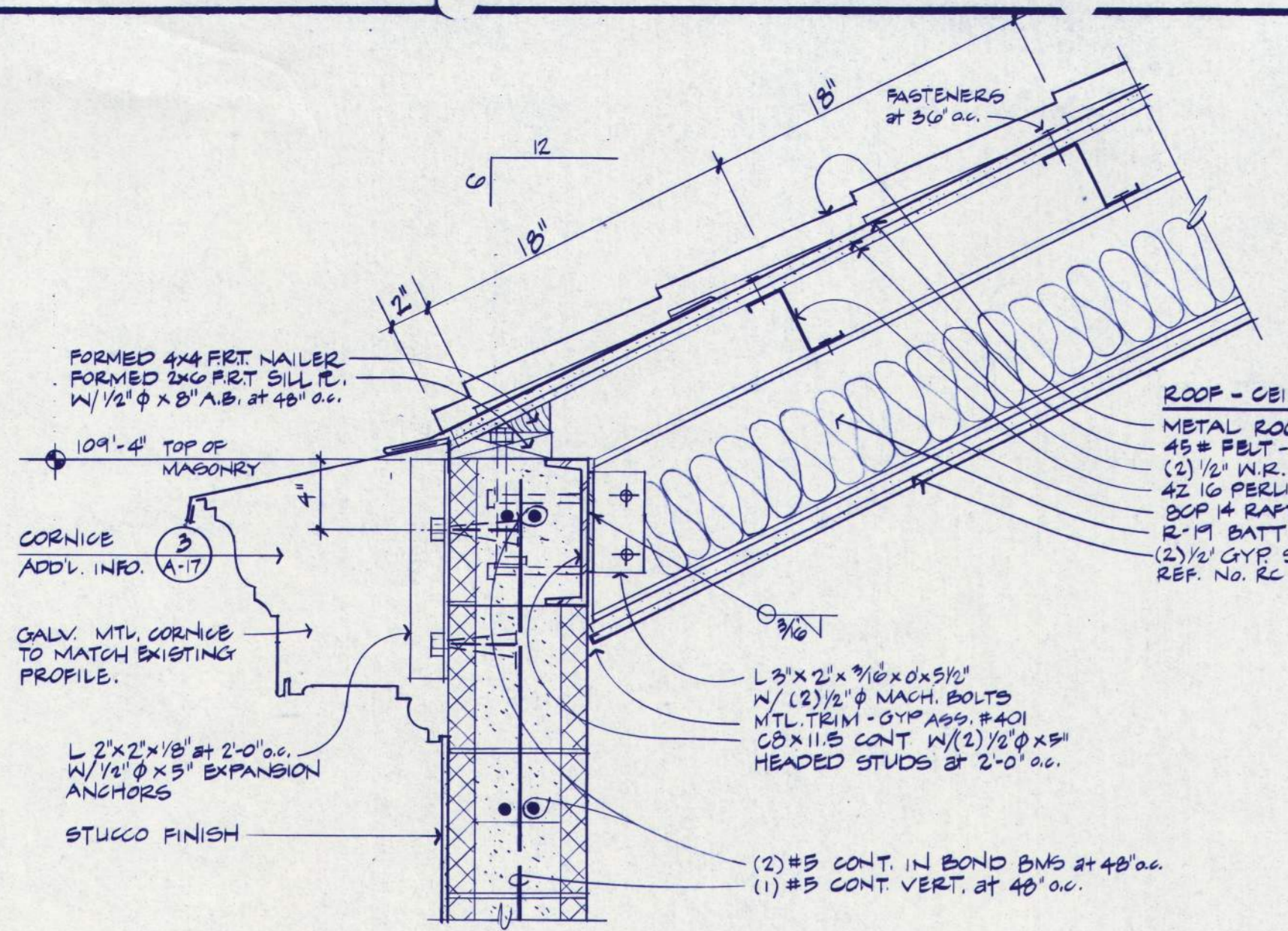

1 MECH. RM. - ROOF/CEILING to WALL CONNECTION
A/16 1/2"

2 MECH. RM. - ROOF/CEILING at RIDGE
A/16 1"

3 MECH. RM. - ROOF/CEILING to EXIST. CONC. WALL
A/16 1"

4 MECH. RM. - RIDGE BM. CONNECTION at INFILL WALL
A/16 1"

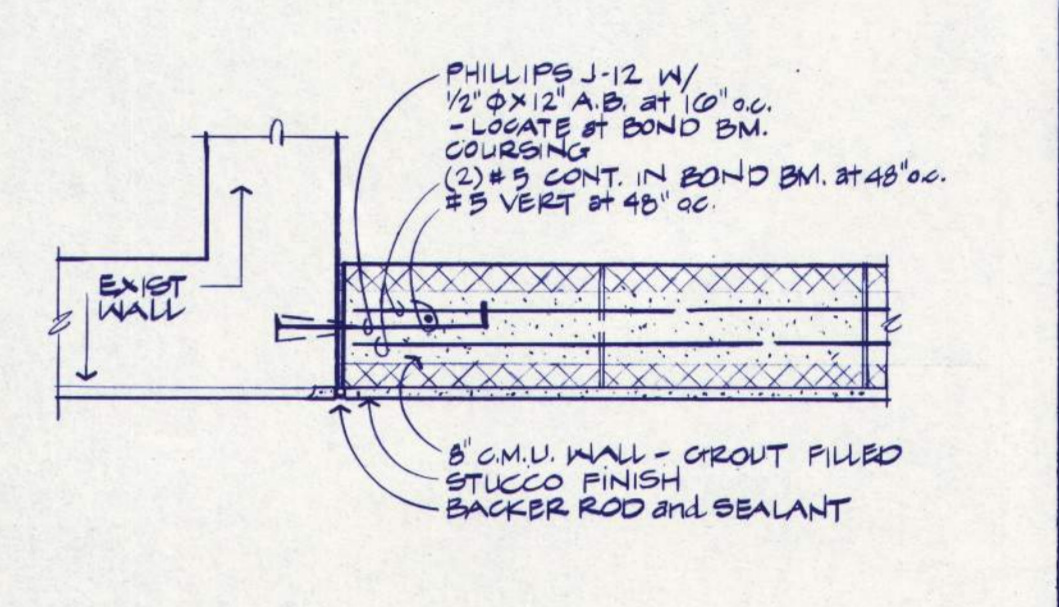
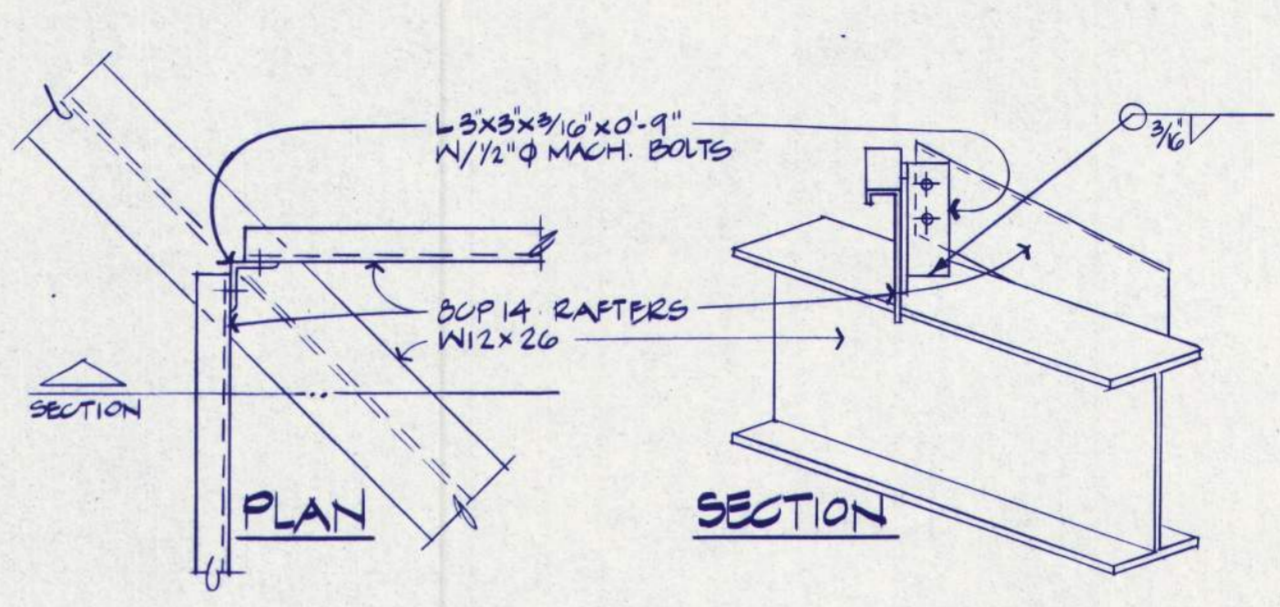
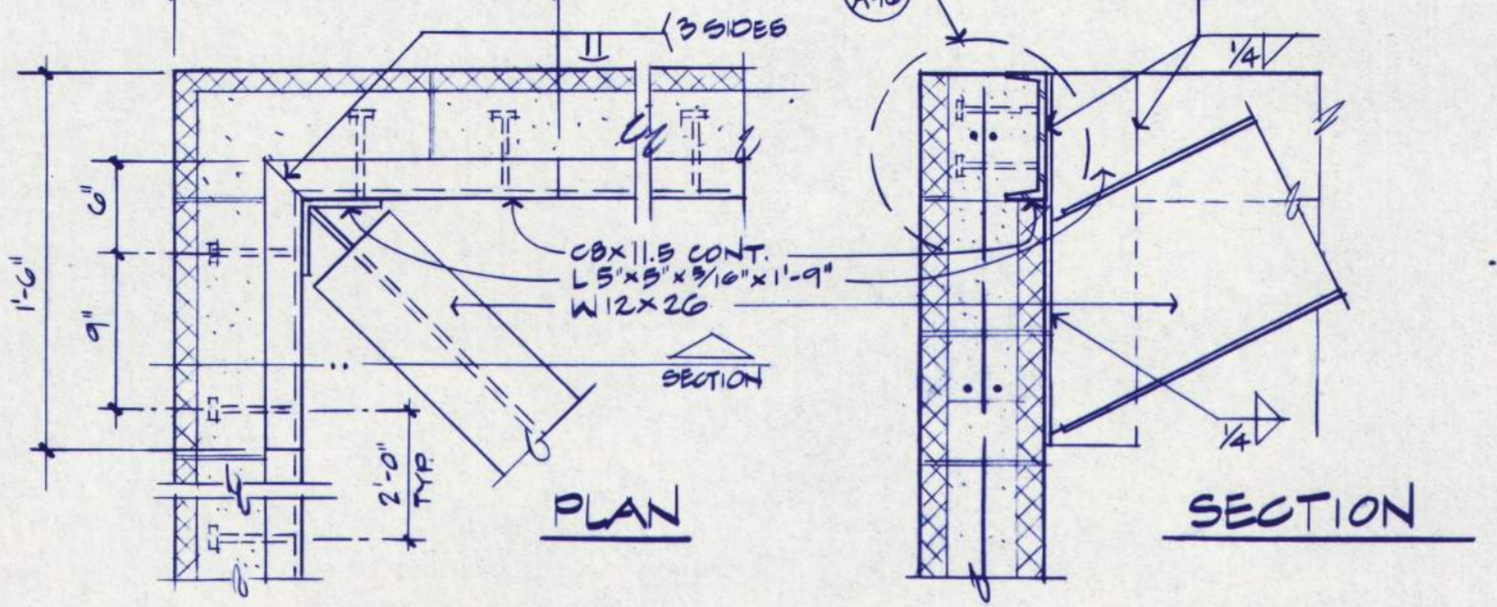
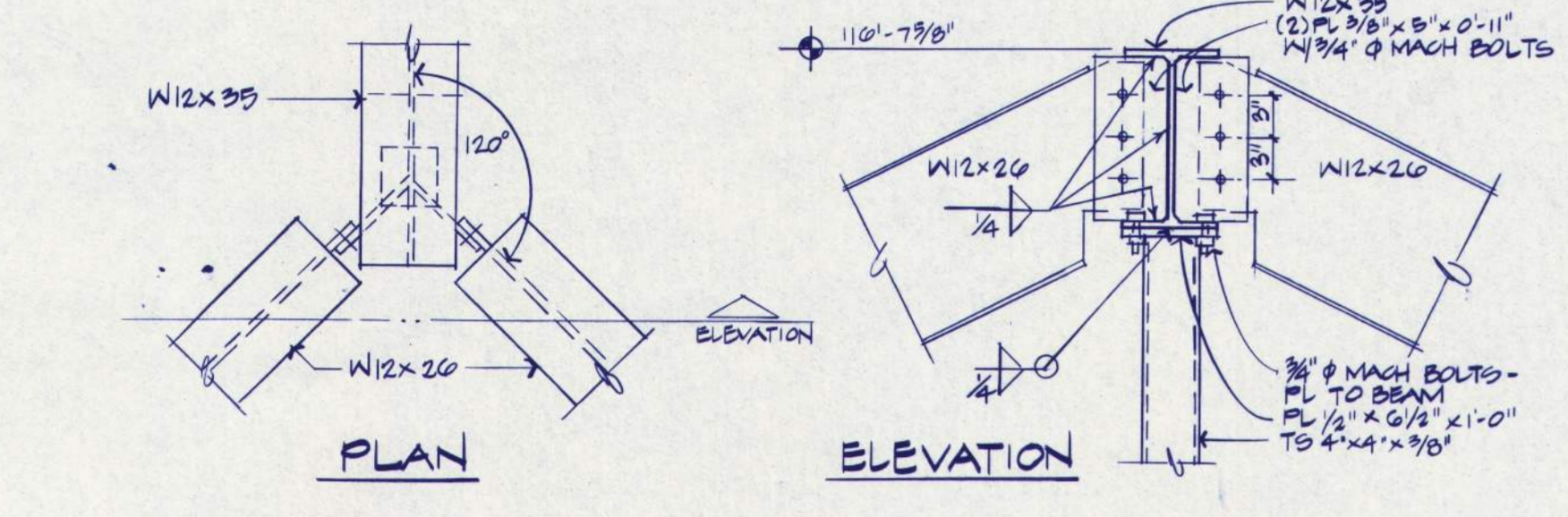

5 MECH. RM. - HIP FRAMING at ROOF
A/16 1"

6 MECH. RM. - CORNER FRAMING at ROOF
A/16 1"

7 MECH. RM. - INTERMEDIATE RAFTERS at HIP FRAMING
A/16 1"

8 C.M.U. WALL CONNECTION to EXIST. CONC. WALL
A/16 1"

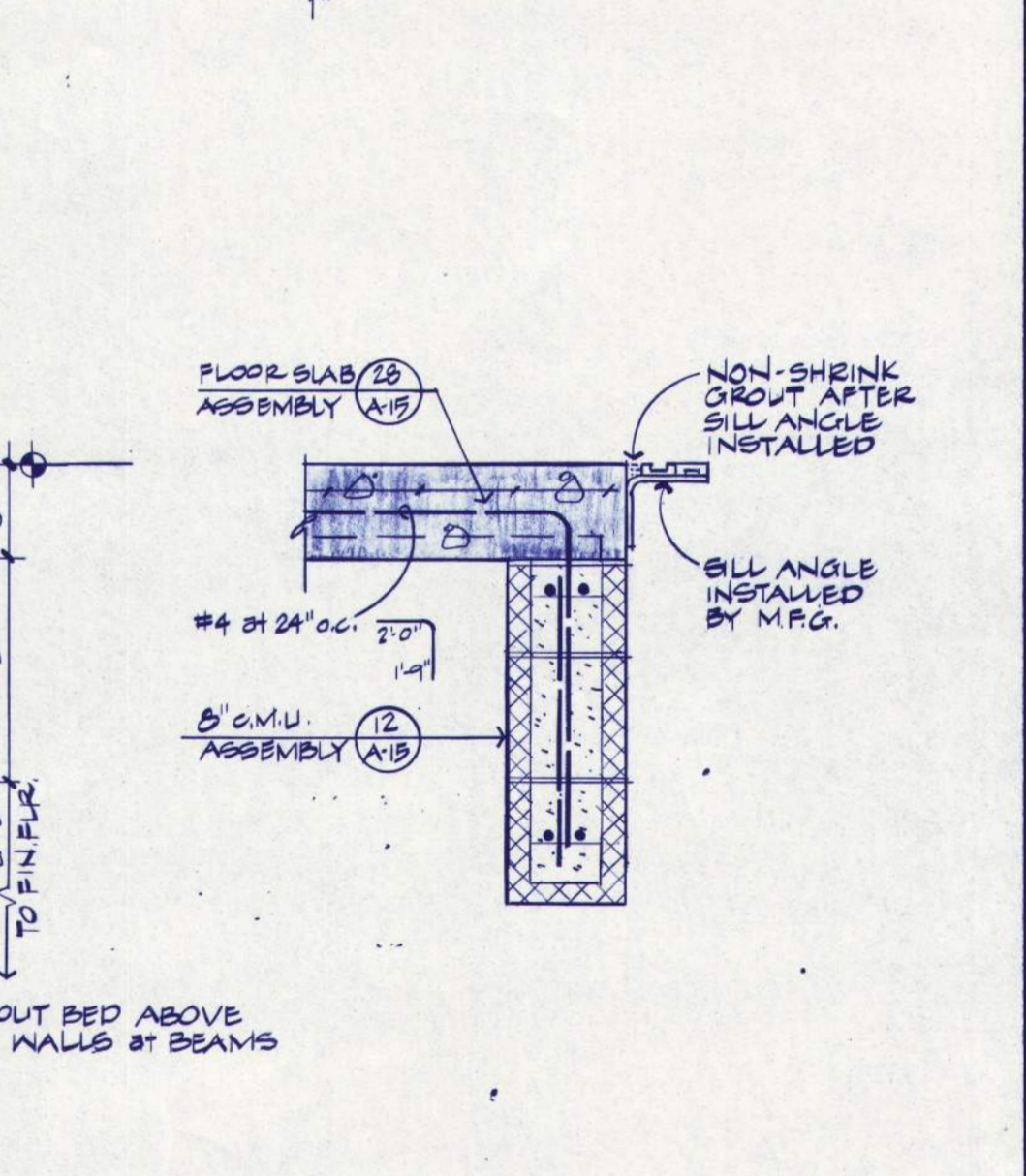
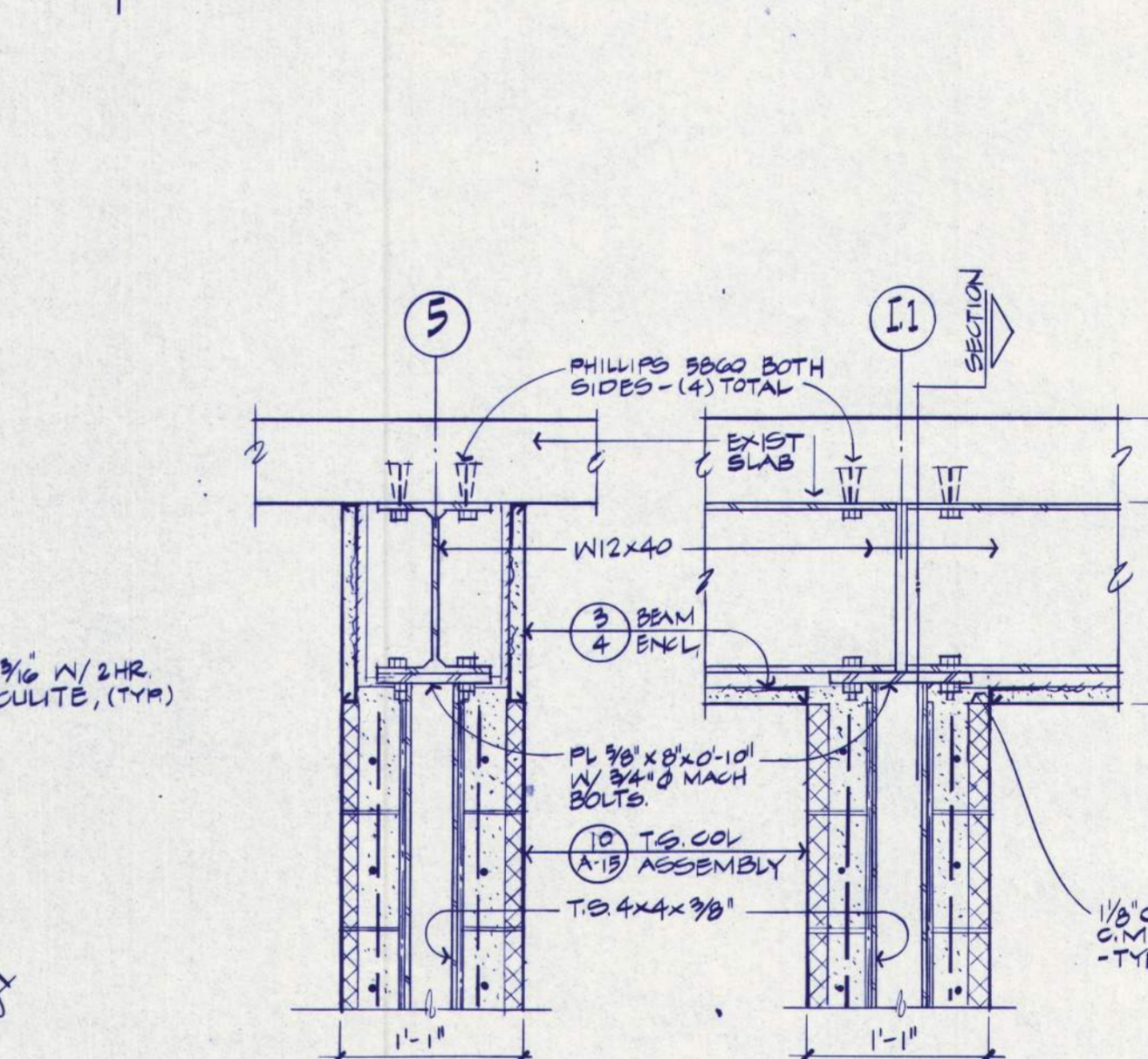
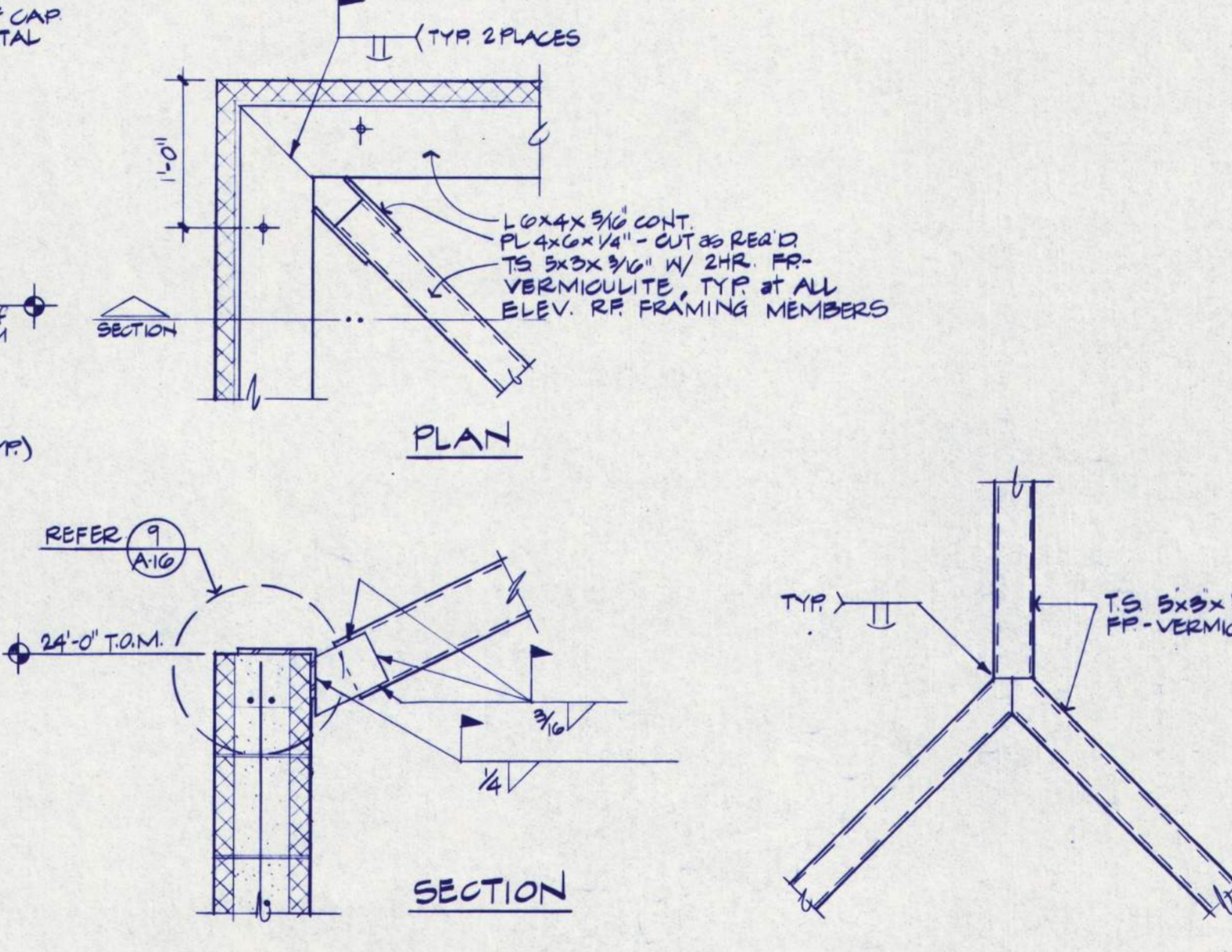
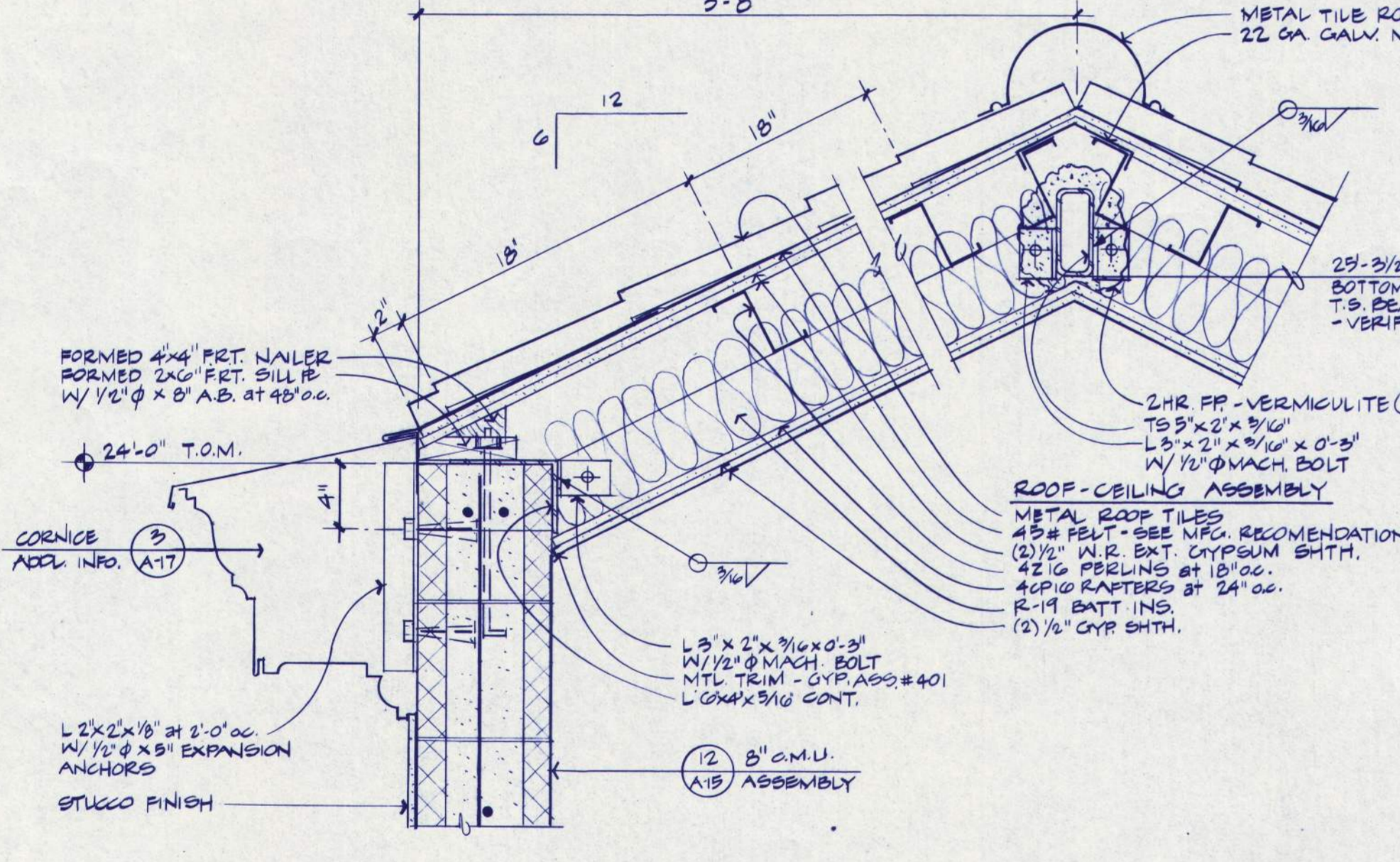

9 ELEVATOR - ROOF/CEILING to WALL CONNECTION
A/16 1/2\" = 1'-0"

10 ELEV. - CORNER FRAMING at ROOF
A/16 1"

11 ELEV. - HIP FRAMING at ROOF
A/16 1"

12 T.S. COLUMN at NEW BEAM LINE 5
A/16 1"

13 ELEVATOR THRESHOLD
A/16 1"

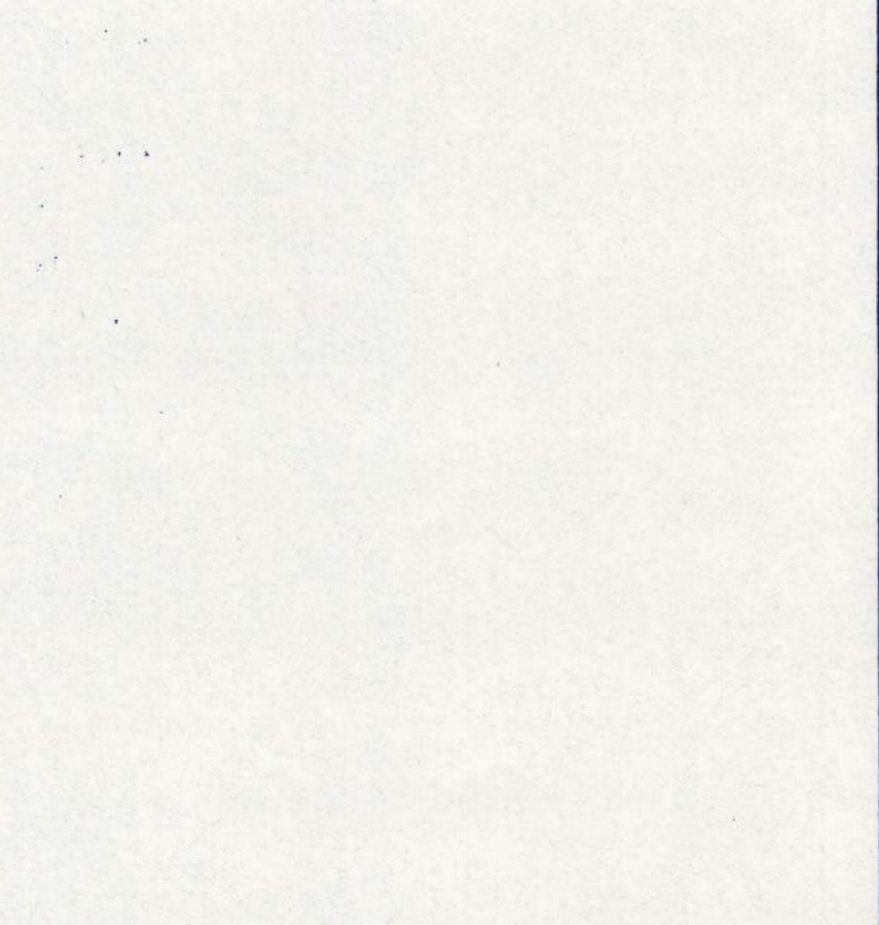
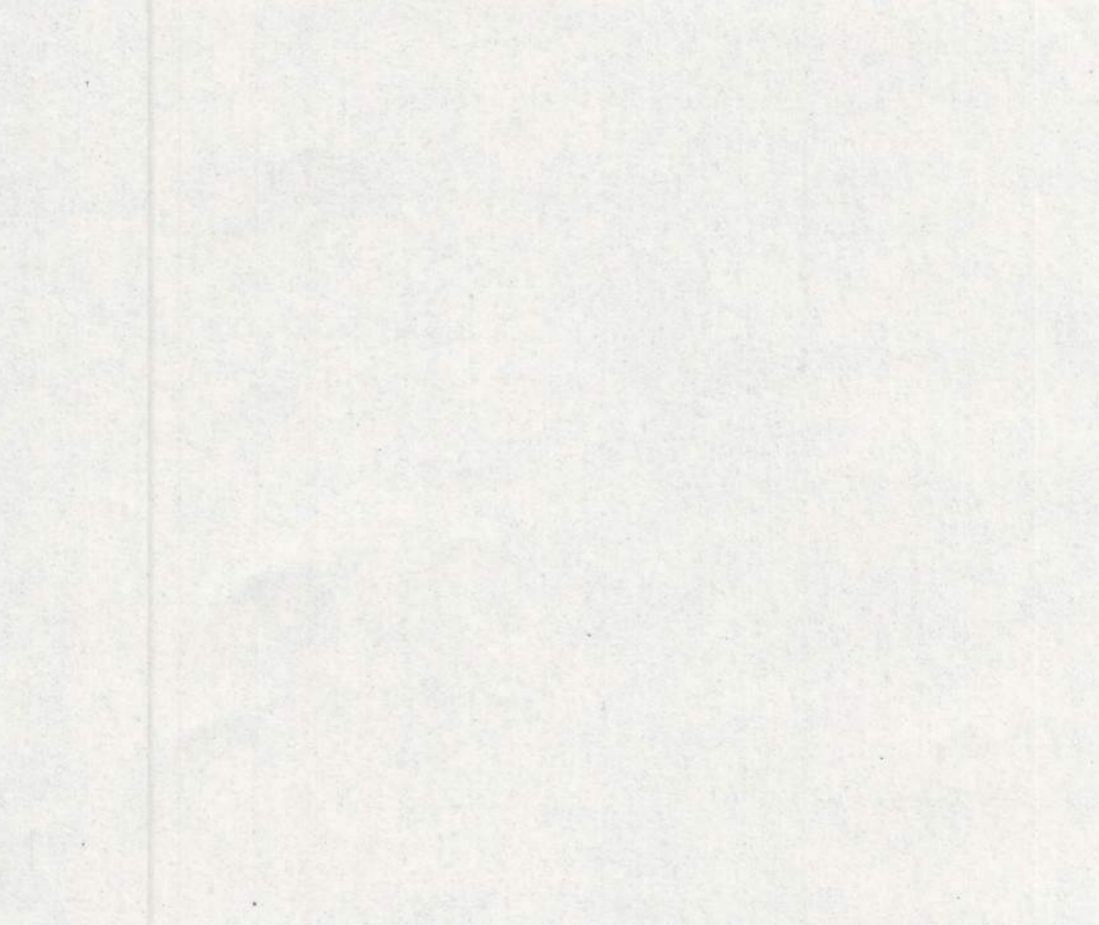
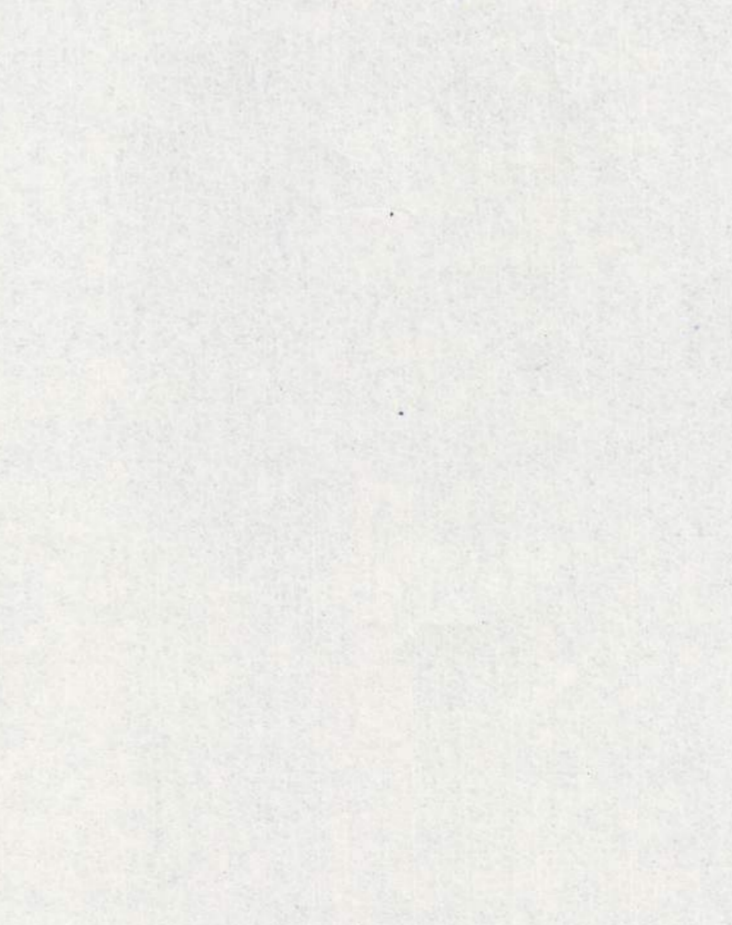
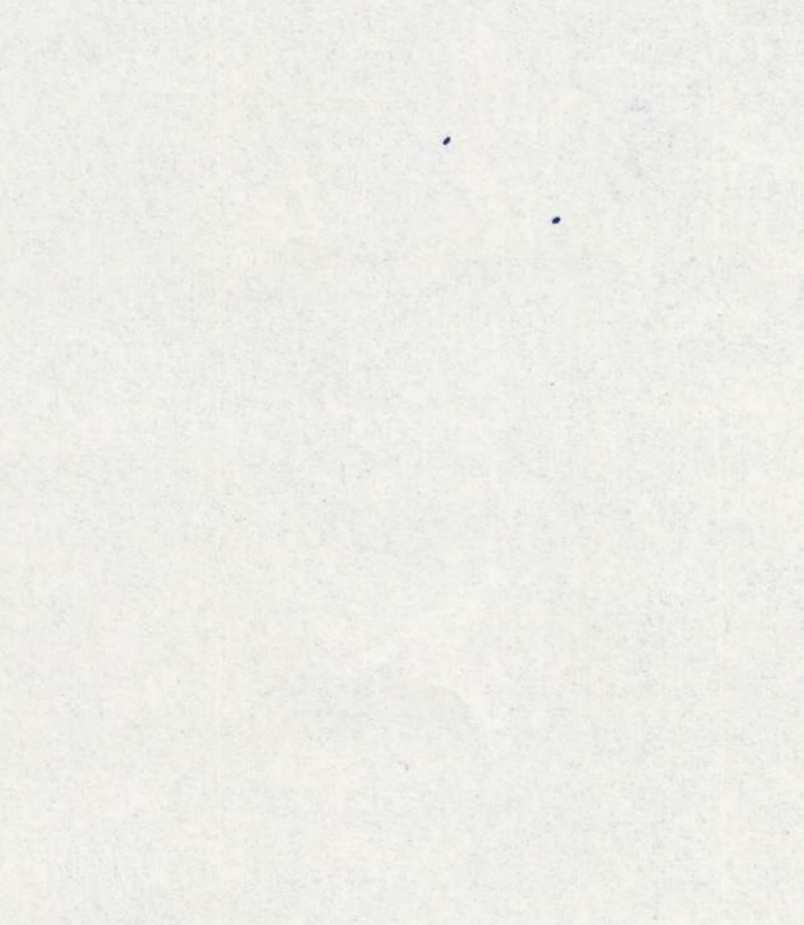
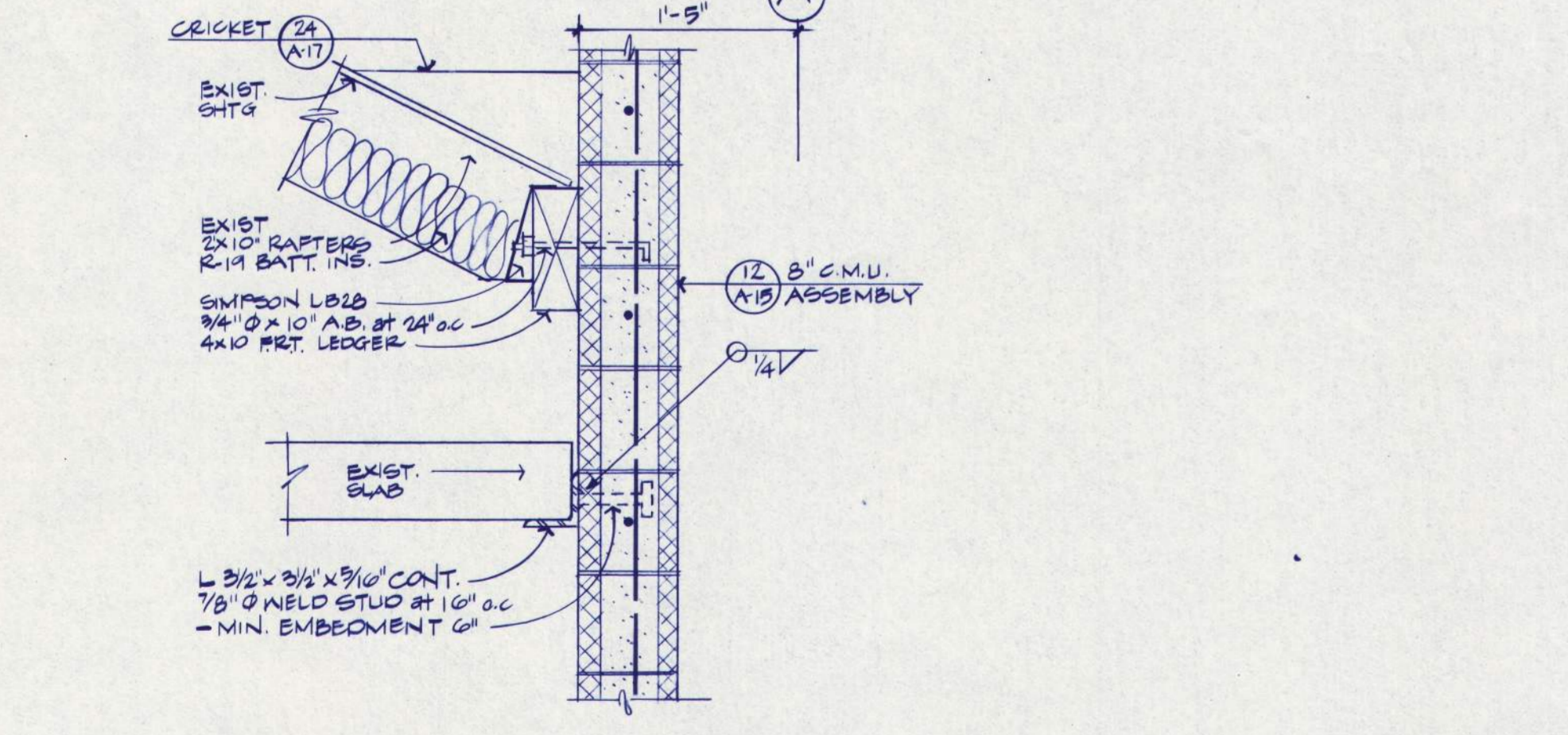

14 EXIST. ROOF at ELEVATOR INTERSECTION
A/16 1"

REGISTERED ARCHITECT
STATE OF OREGON
BALZHISER, HUBBARD ASSOCIATES
MECHANICAL & ELECTRICAL ENGINEERS
889 MAINLEY STREET
EUGENE, OREGON 97401

LLOYD BOND & ASSOCIATES
LANDSCAPE ARCHITECT
1837 OAK STREET
EUGENE, OREGON 97401

FRANK HONEY
STRUCTURAL ENGINEER
889 S. W. LAUREL LEAF LANE
PORTLAND, OREGON 97208

EASTERN OREGON CORRECTIONAL INSTITUTION - PHASE 7
PENDLETON, OREGON

WEGROUP pc / ARCHITECTS & PLANNERS
OREGON STATE CORRECTIONS DIVISION

122 S.W. THIRD AVENUE / PORTLAND, OREGON 97204 / (503) 223-1181
883 THIRTEENTH AVENUE EAST / EUGENE, OREGON 97401 / (503) 344-3249

APPROVED
DRAWN D.F.P.
DATE 7-13-88
JOB 201.7

A/16
RECORD DRAWING 3/4"

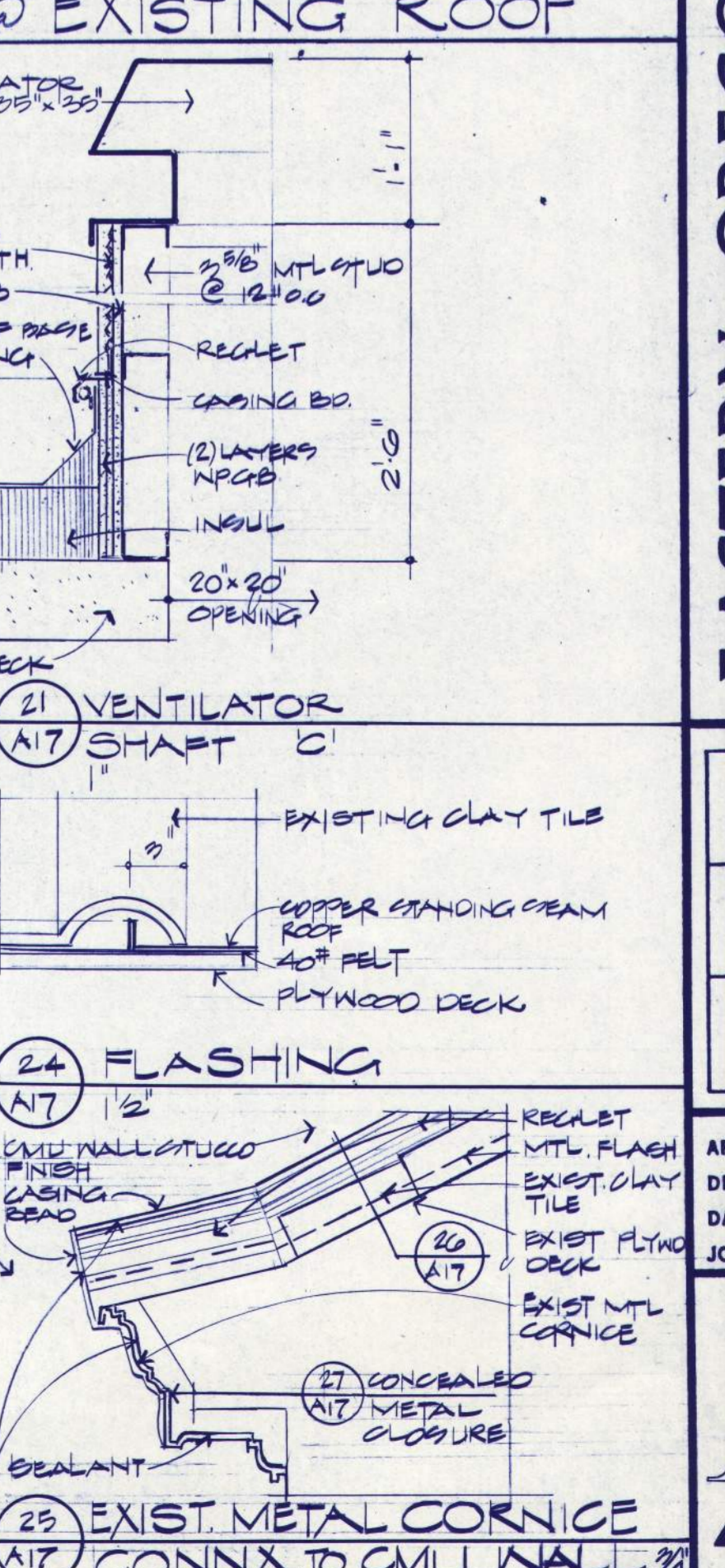
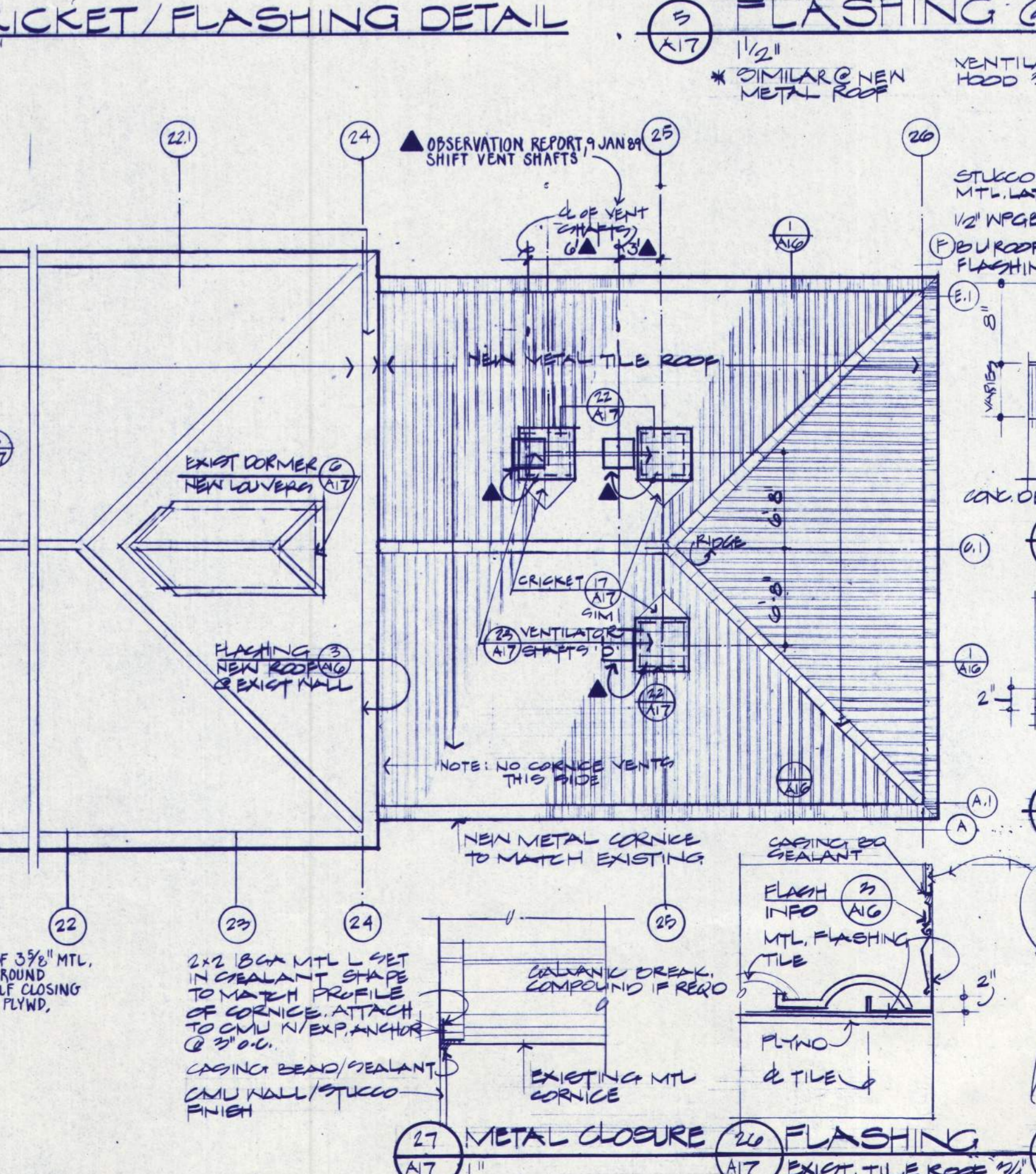
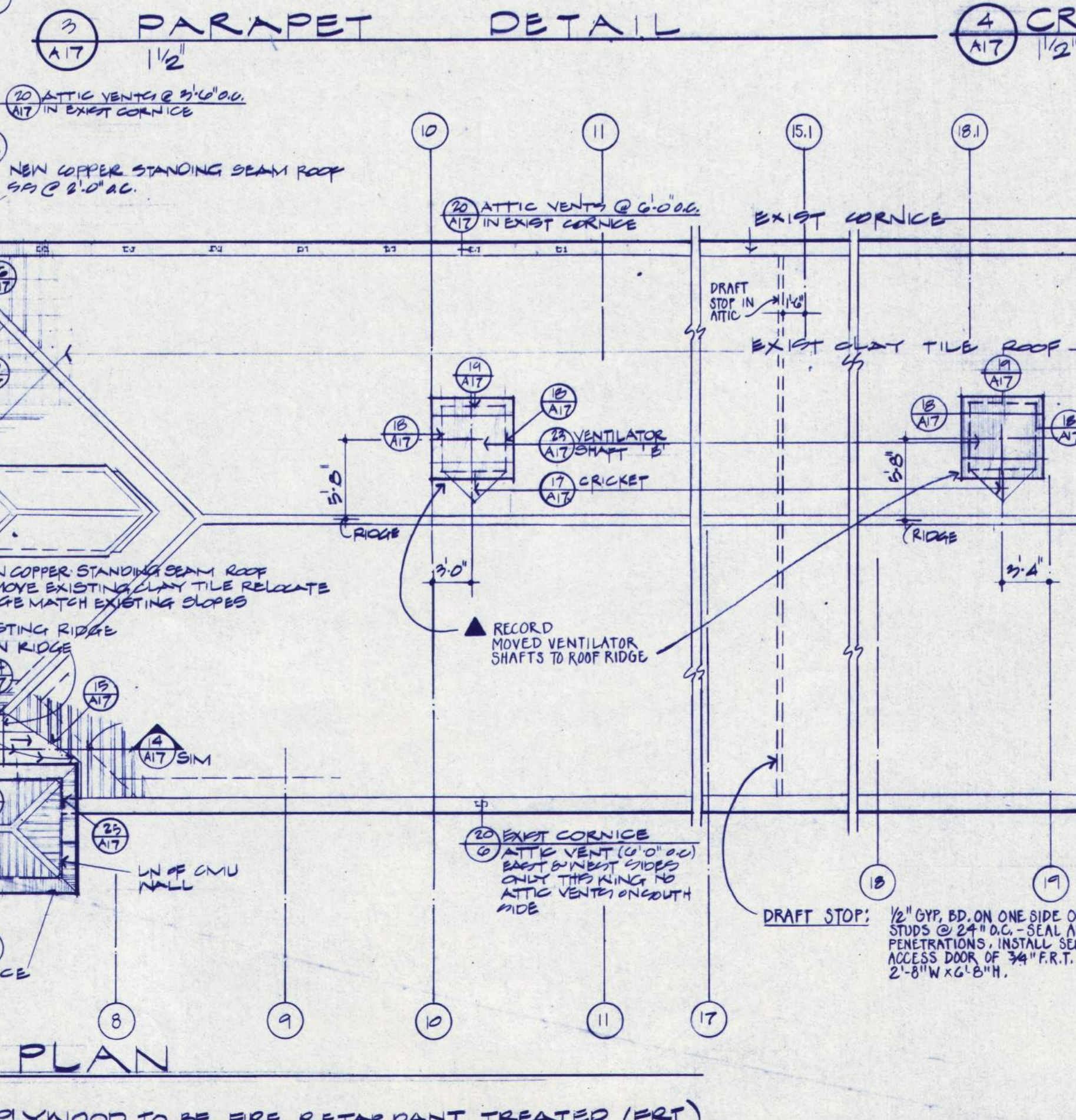
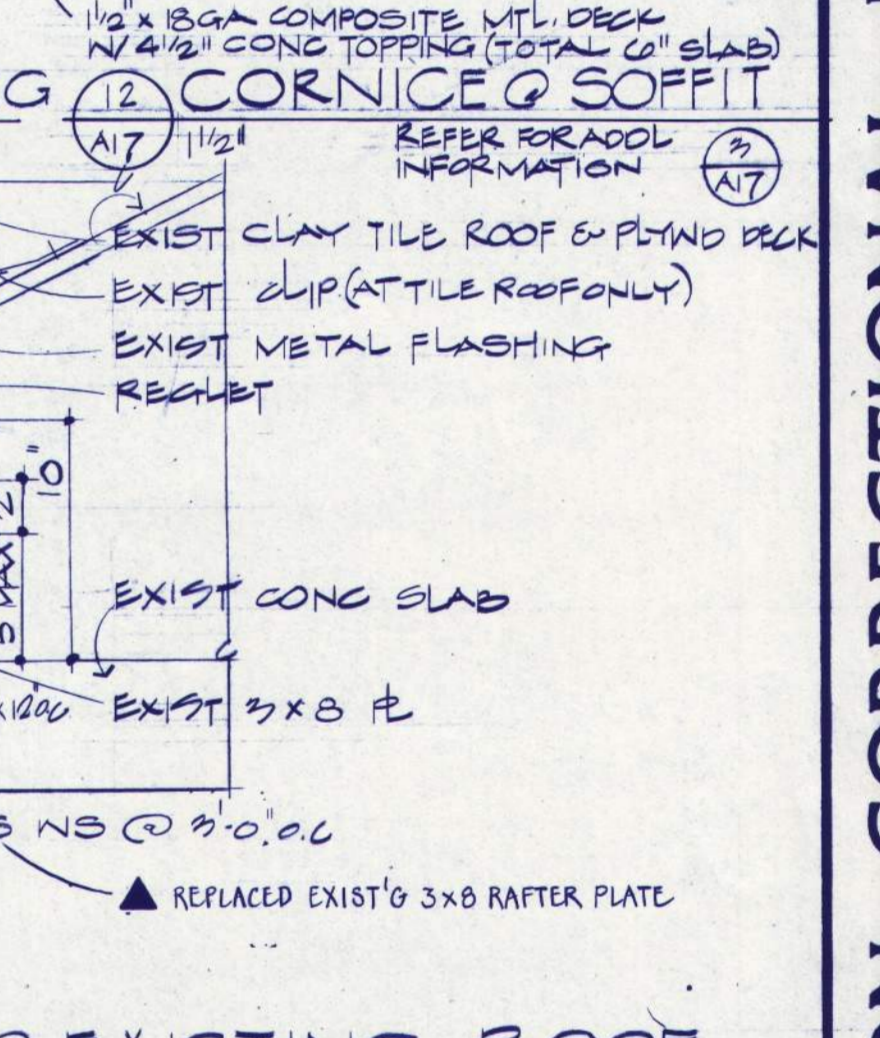
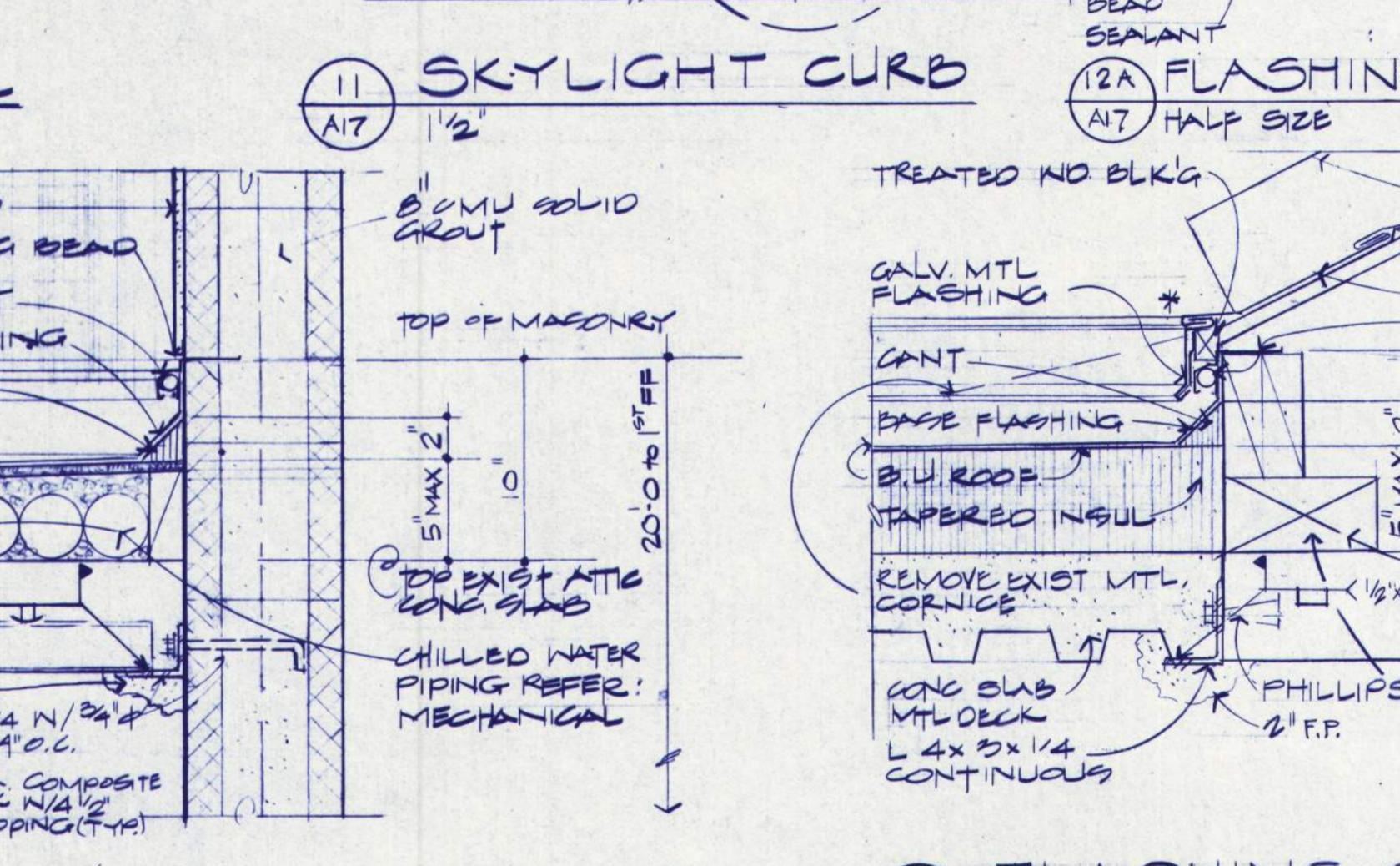
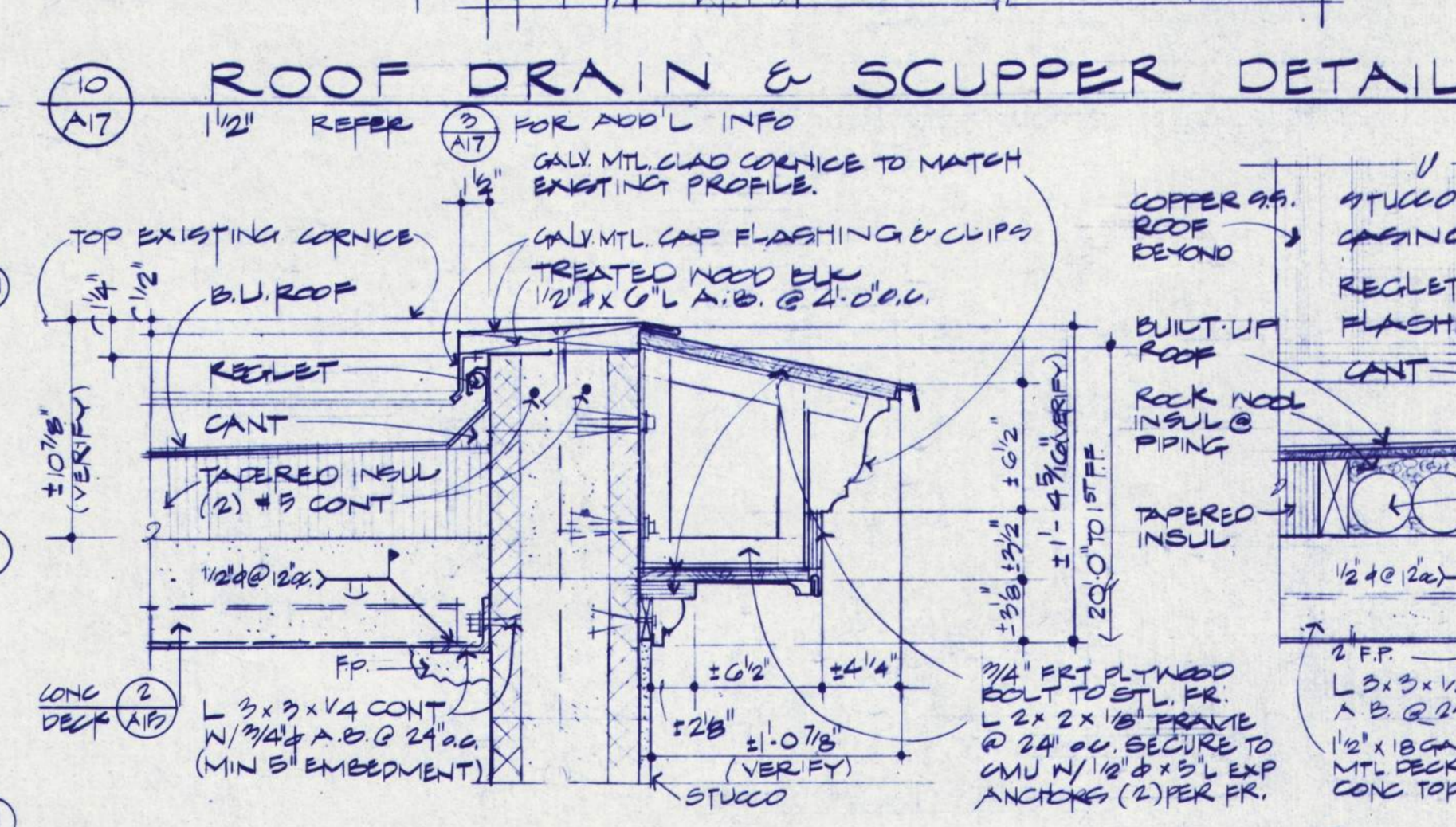
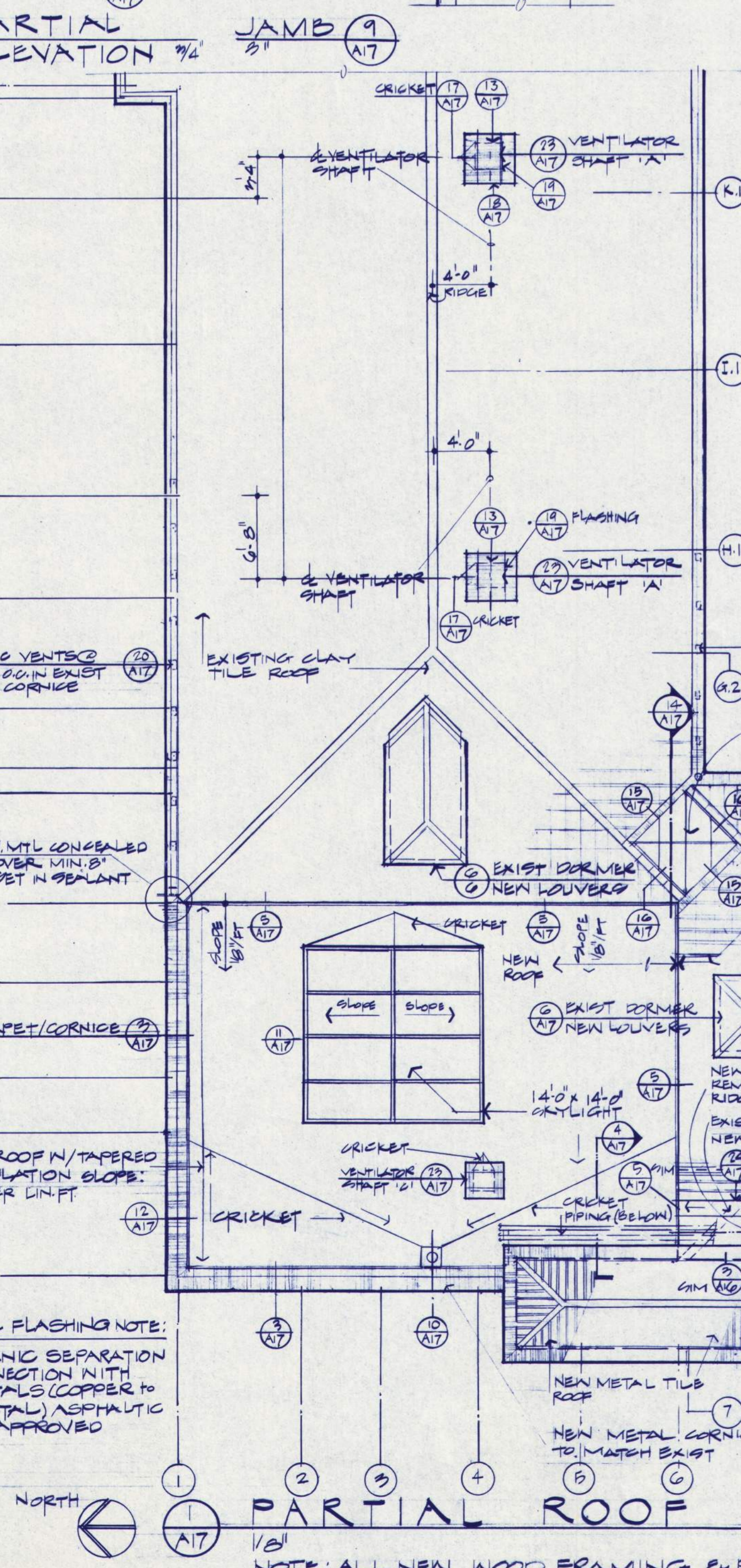
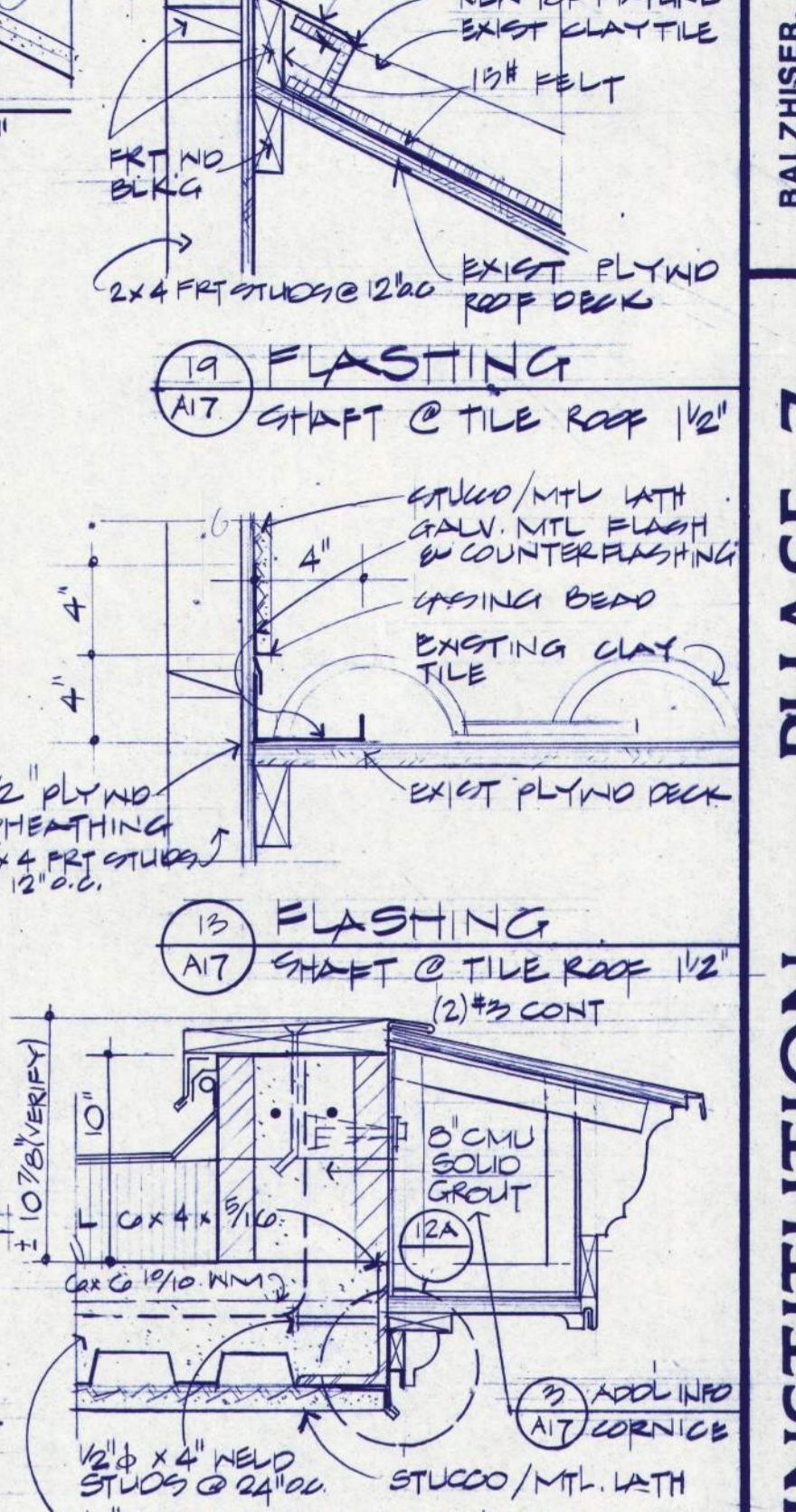
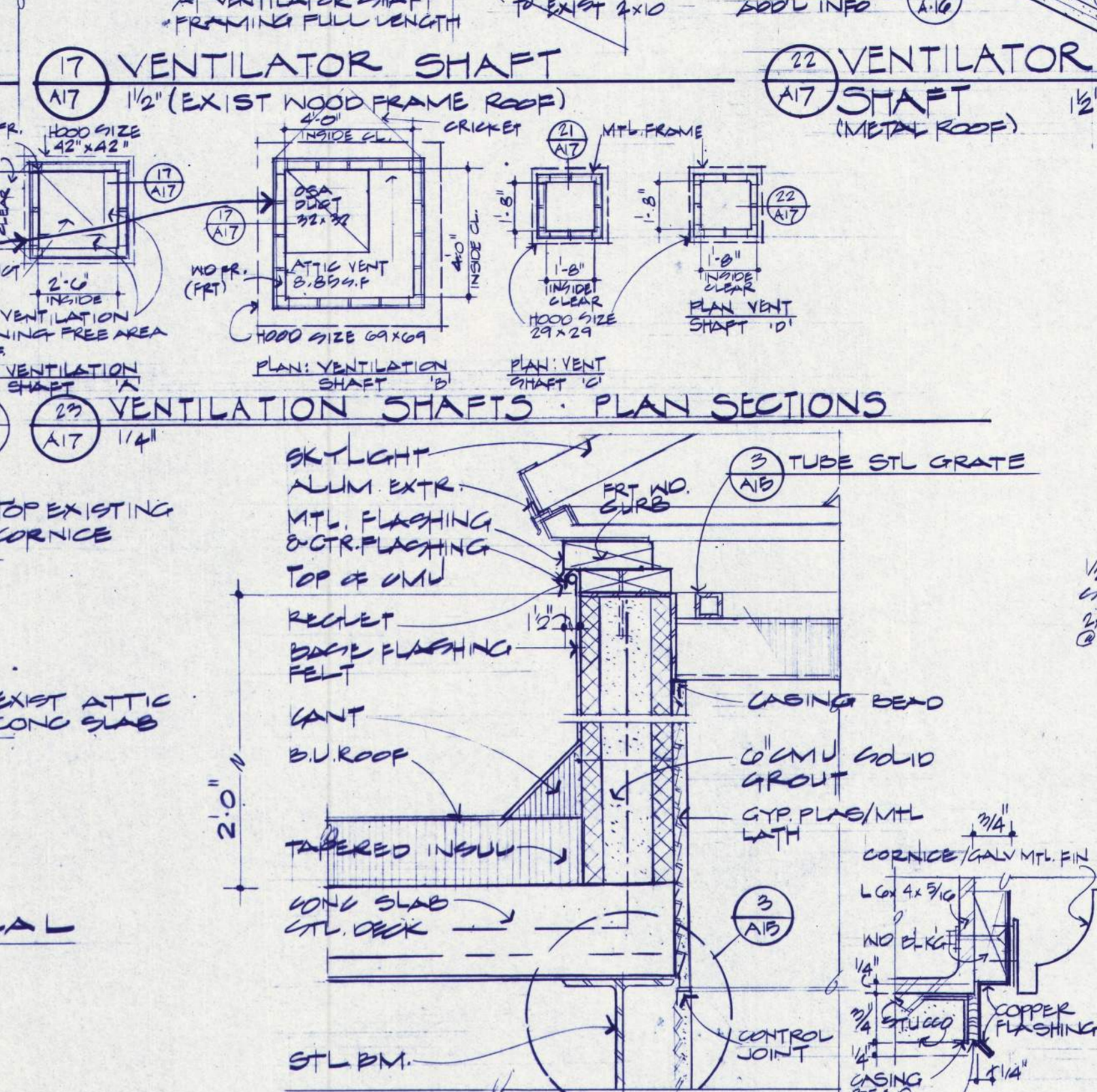
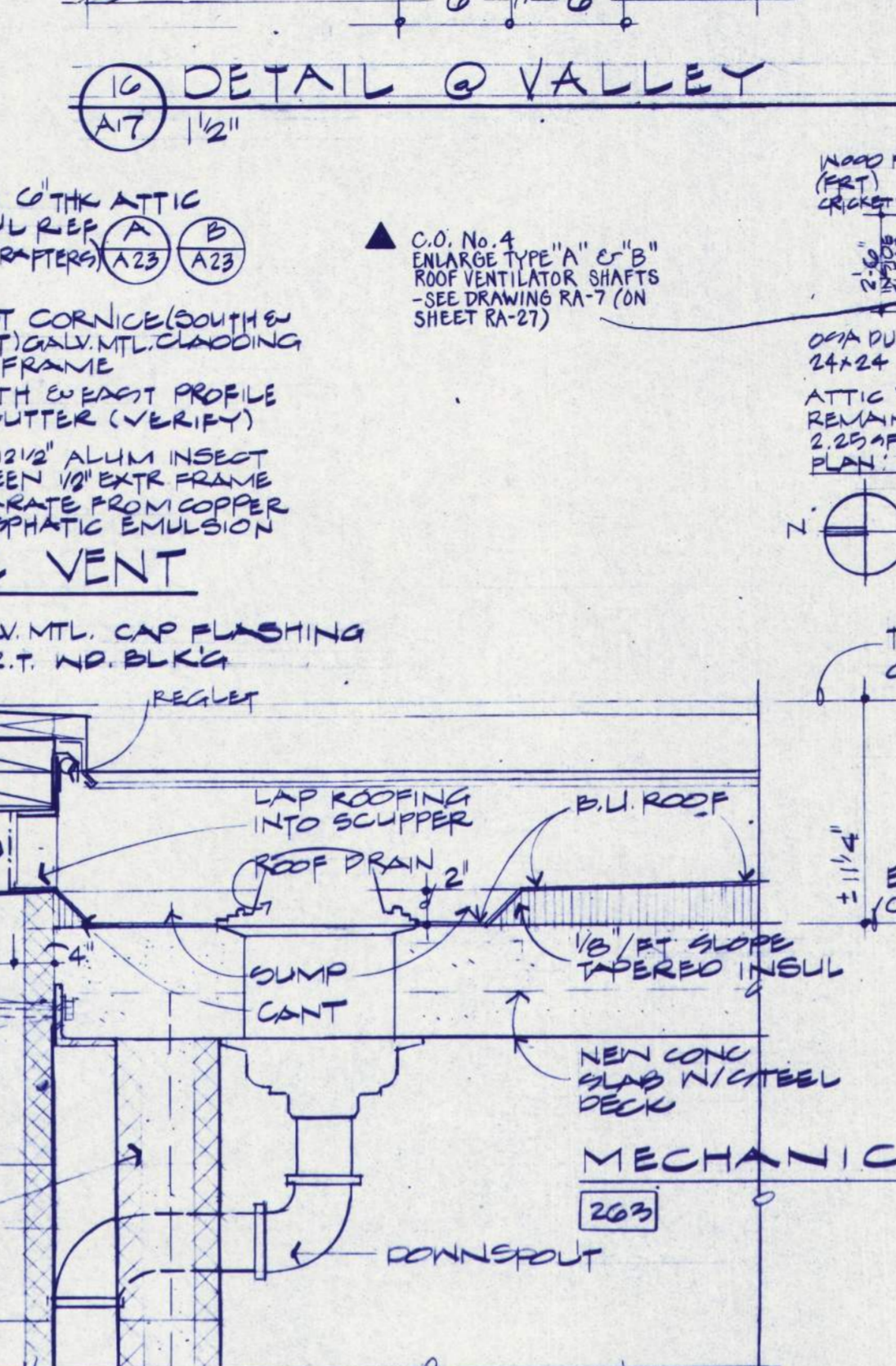
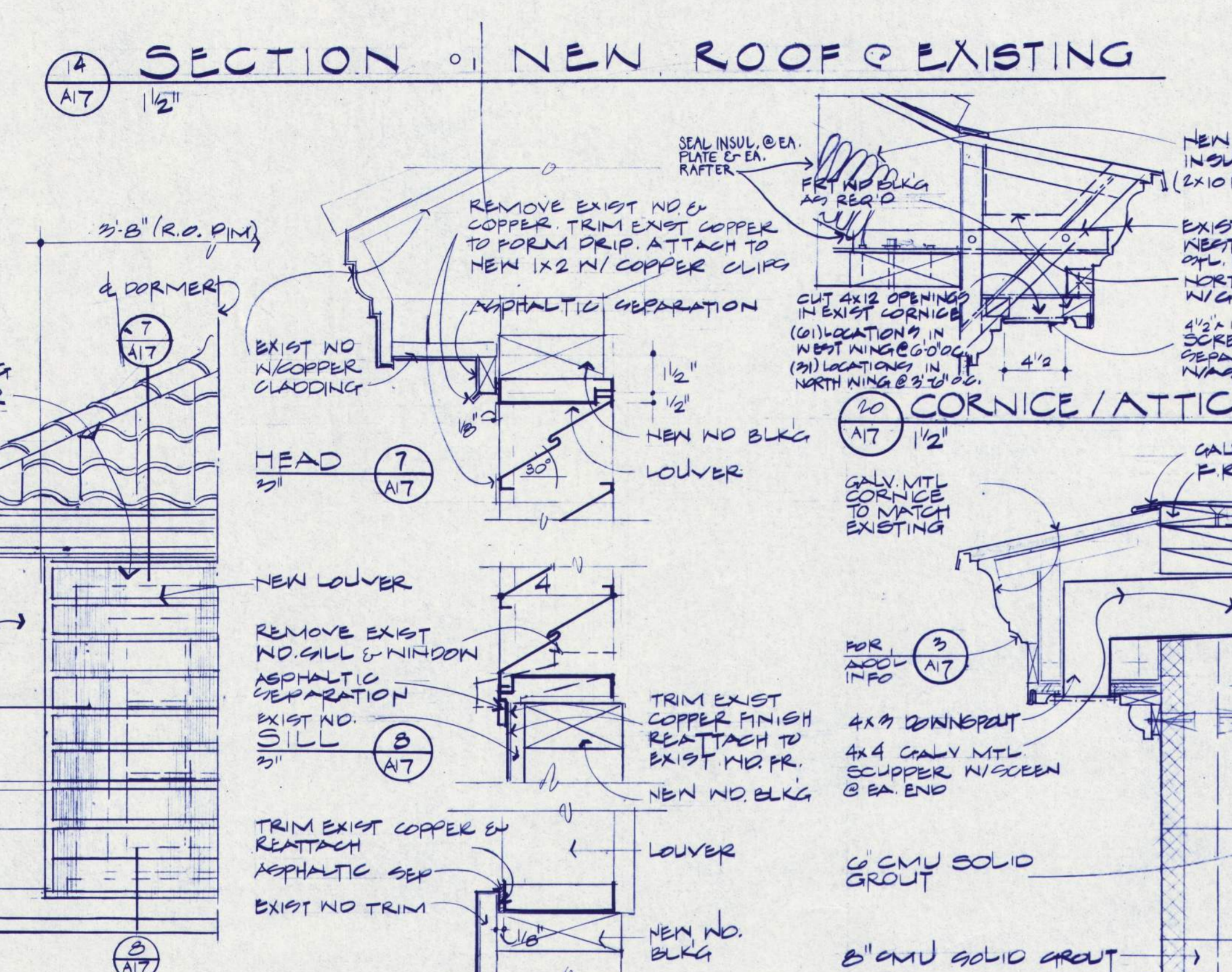
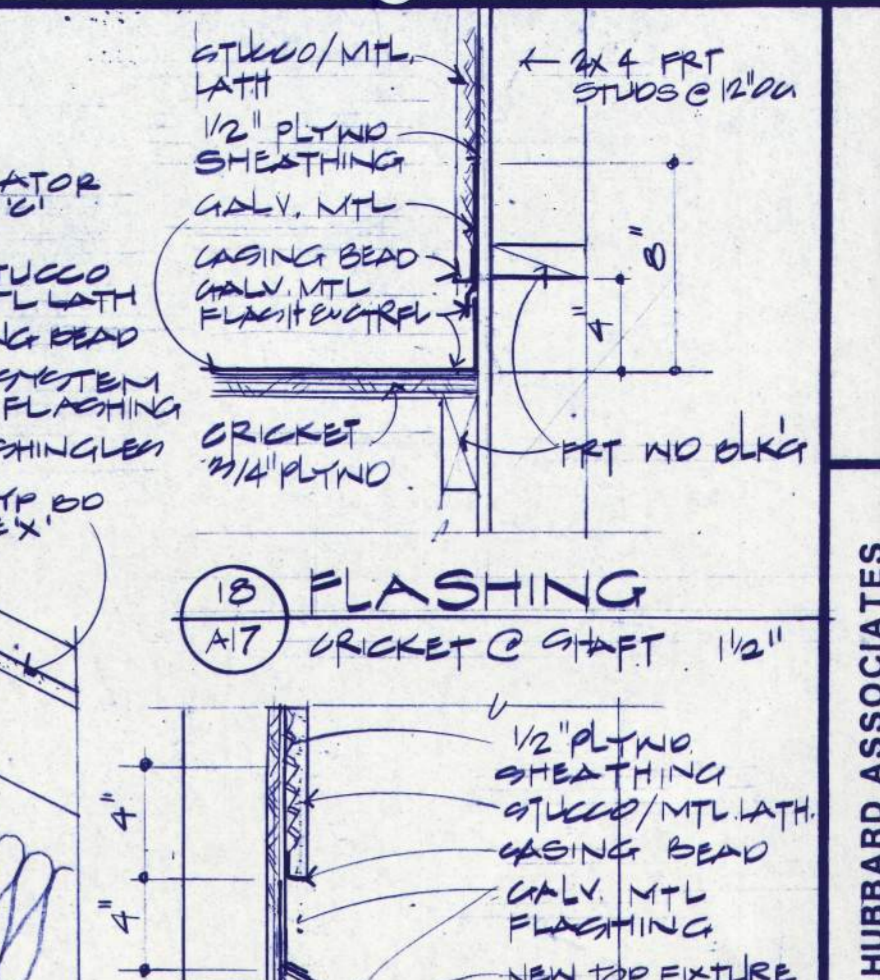
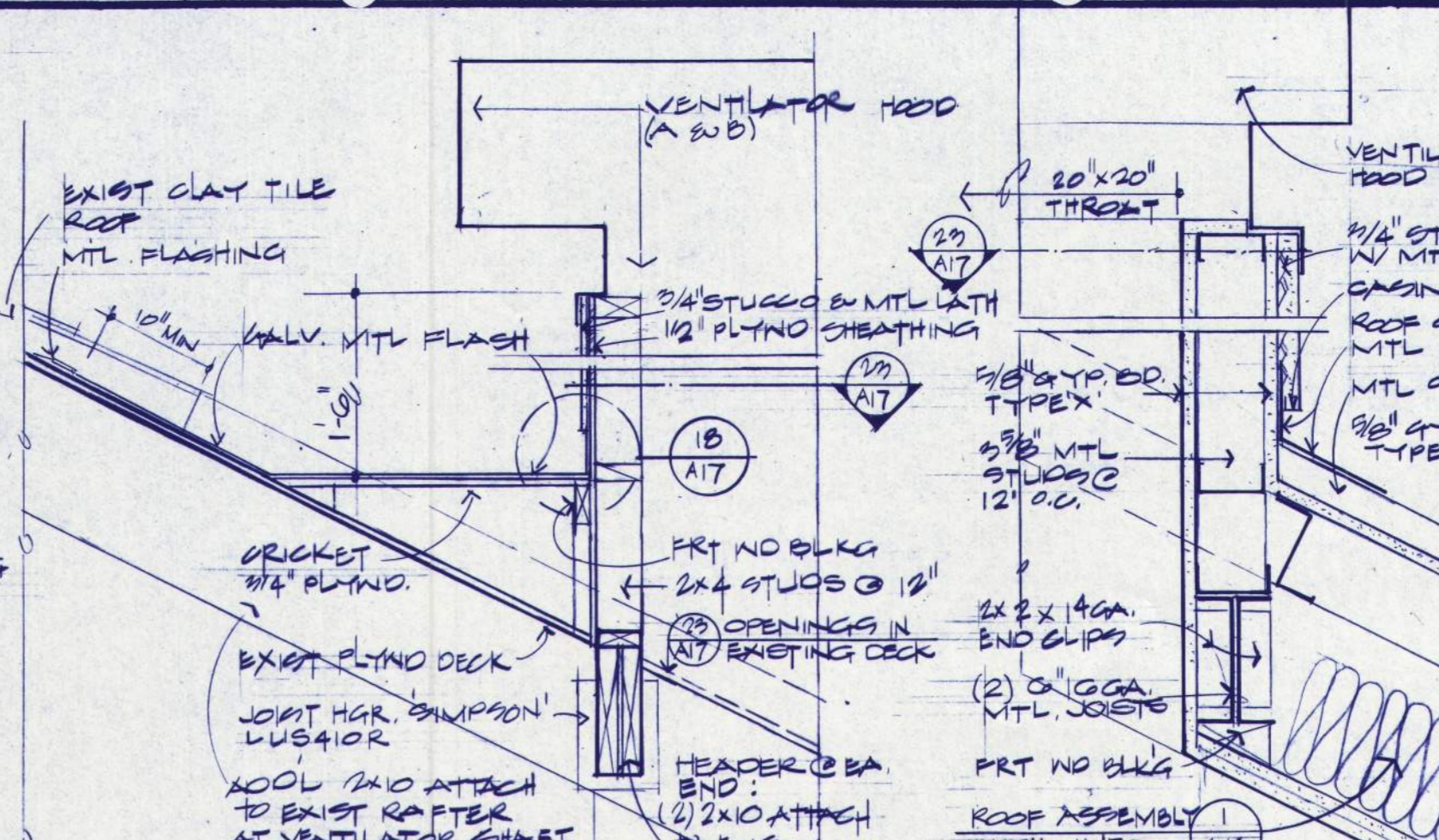
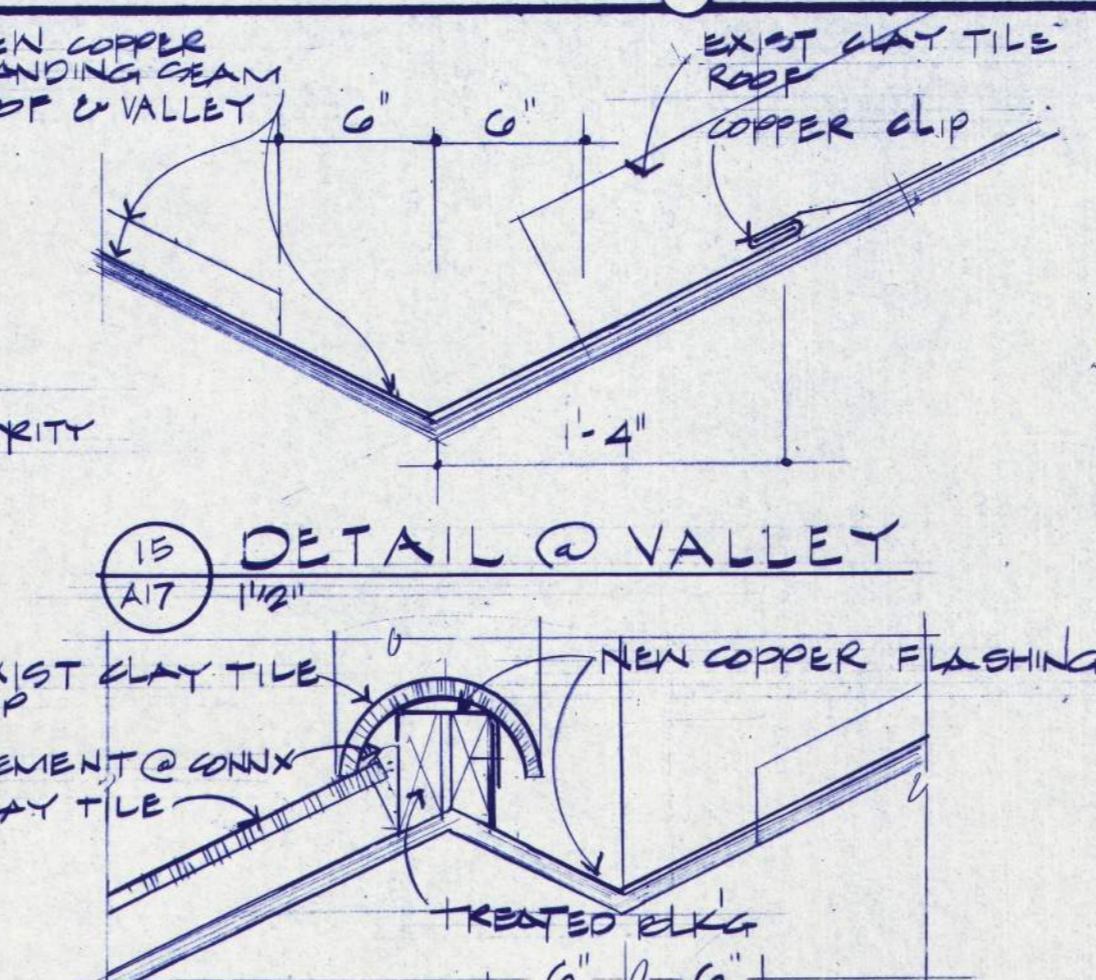
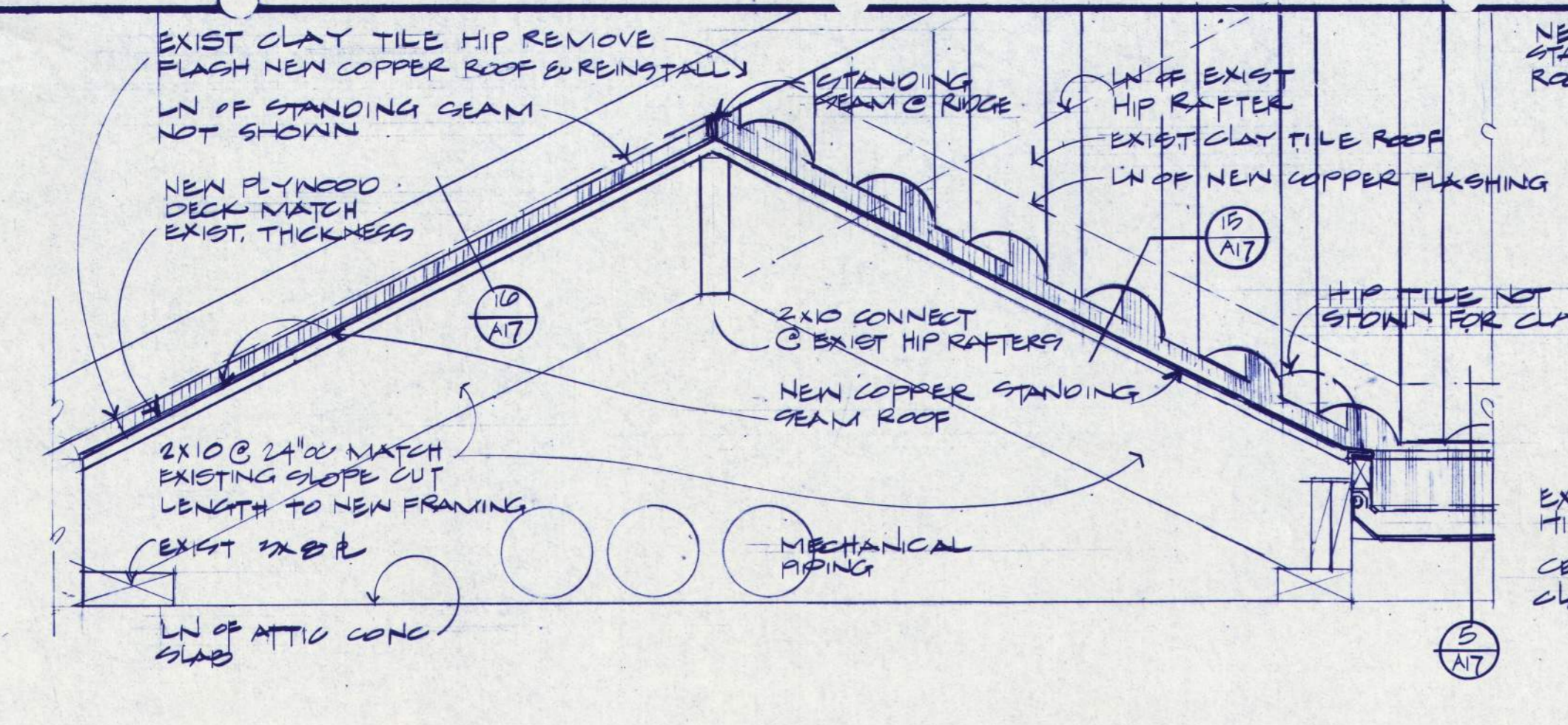

NOTE: ALL NEW WOOD FRAMING & PLYWOOD TO BE FIRE RETARDANT TREATED (FRT)

PHASE 7

EASTERN OREGON CORRECTIONAL INSTITUTION

OREGON STATE CORRECTIONS DIVISION
PENDLETON, OREGON

WEGROUP pc/ARCHITECTS & PLANNERS

REGISTERED ARCHITECTS
LLOYD BOND & ASSOCIATES
187 04th STREET, EUGENE, OREGON 97401
FRANK HONEY
STRUCTURAL ENGINEER
802 S. L. SULLIVAN, EUGENE, OREGON 97401

Segregation Unit

APPROVED: J.V.M.
DATE: 7/15/00
JOB: 0017

A17

RECORD DRAWING 3/0

NOTE: IN ALL CELLS, STEEL DESKS & 3 HOOK SHELVES ARE TO BE FURNISHED AND INSTALLED BY OWNER (WELDING INSERTS FOR DESKS ARE BY CONTRACTOR) DOOR FRAMES AND ACCESS PANELS INTO PIPE CHASES ARE FURNISHED BY OWNER & INSTALLED BY CONTRACTOR. ALL OTHER EQUIPMENT & ACCESSORIES ARE TO BE FURNISHED & INSTALLED BY CONTRACTOR.

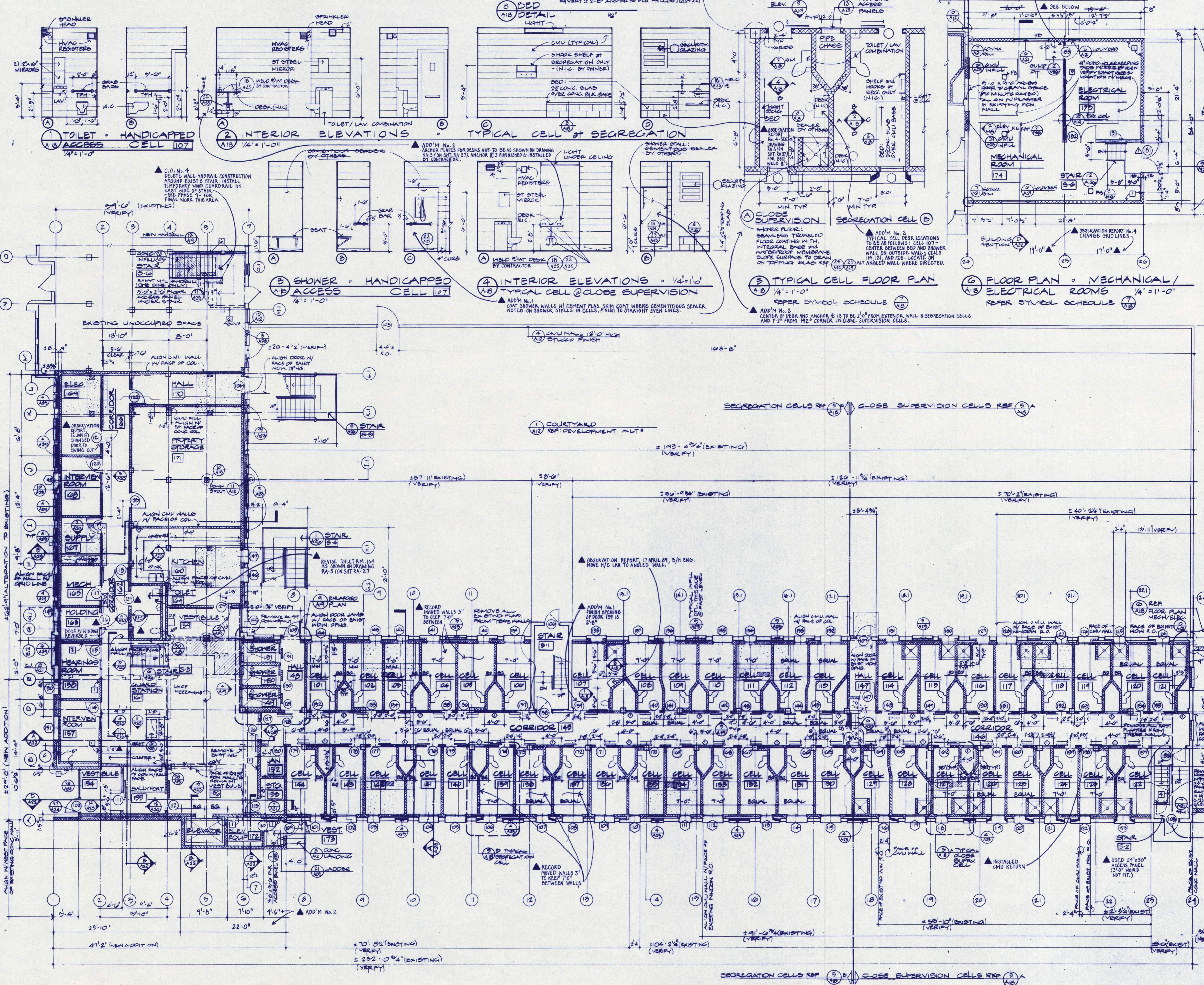

7 SYMBOL SCHEDULE

FIRST FLOOR PLAN

A18 NEW CONCRETE IN SECTION
 A18 EXISTING CMU WALL REF. PARTITION SCHEDULE
 A18 EXISTING WALLS TO REMAIN
 A18 REMOVE EXISTING WALLS & FRAME REPAIR IN NEW
 A18 CMU WALL OR COLUMN PROTECTION SURFACE RAISE TO FLR ONLY MTD 2" FROM FLR
 A18 EXISTING LARGE OPENINGS TO BE CLOSED IN NEW CONCRETE REF.
 A18 EXISTING FLOOR DEPRESSIONS, CRACKS, REPAIR PATCH
 A18 EXISTING FLOOR DEPRESSIONS, CRACKS, REPAIR PATCH FILL & FINISH TO MATCH ADJOINING SURFACES
 A18 EXISTING FLOOR DEPRESSIONS, CRACKS, REPAIR PATCH FILL & FINISH TO MATCH ADJOINING SURFACES
 A18 REFER WINDOW SCHEDULE
 A18 REFER DOOR SCHEDULE IN SPECIFICATIONS
 A18 REFER PARTITION SCHEDULE
 A18 REFER ROOM FINISH SCHEDULE IN SPECIFICATIONS
 OWNER SUPPLIED ACCESS PANEL SCHEDULE REFER TO OTHERS AS NOTED AND SUPPLIED BY CONTR.

PHASE 7

EASTERN OREGON CORRECTIONAL INSTITUTION

OREGON STATE CORRECTIONS DIVISION
PENDLETON, OREGON

WEGROUP pc / ARCHITECTS & PLANNERS

122 S.W. THIRD AVENUE (PORT AND OREGON BLDG.) / (503) 253-1181
800 THIRTIETH AVENUE EAST, EUGENE, OREGON 97401 / (503) 344-3349

Segregation Unit

REGISTERED ARCHITECT
REGISTERED MECHANICAL ENGINEER
REGISTERED ELECTRICAL ENGINEER
REGISTERED STRUCTURAL ENGINEER

BALCHER, HUBBARD ASSOCIATES
MECHANICAL & ELECTRICAL ENGINEERS
800 MARKET STREET, EUGENE, OREGON 97401

FRANK HONEY
STRUCTURAL ENGINEER
800 S.W. LAUREL LEAF LANE, PORTLAND, OREGON 97209

APPROVED
DRAWN D.P.F., J.W.H.
DATE 7-19-88
JOB 0017
REVISED: 19 DEC 88

A18 RECORD DRAWING 3/90

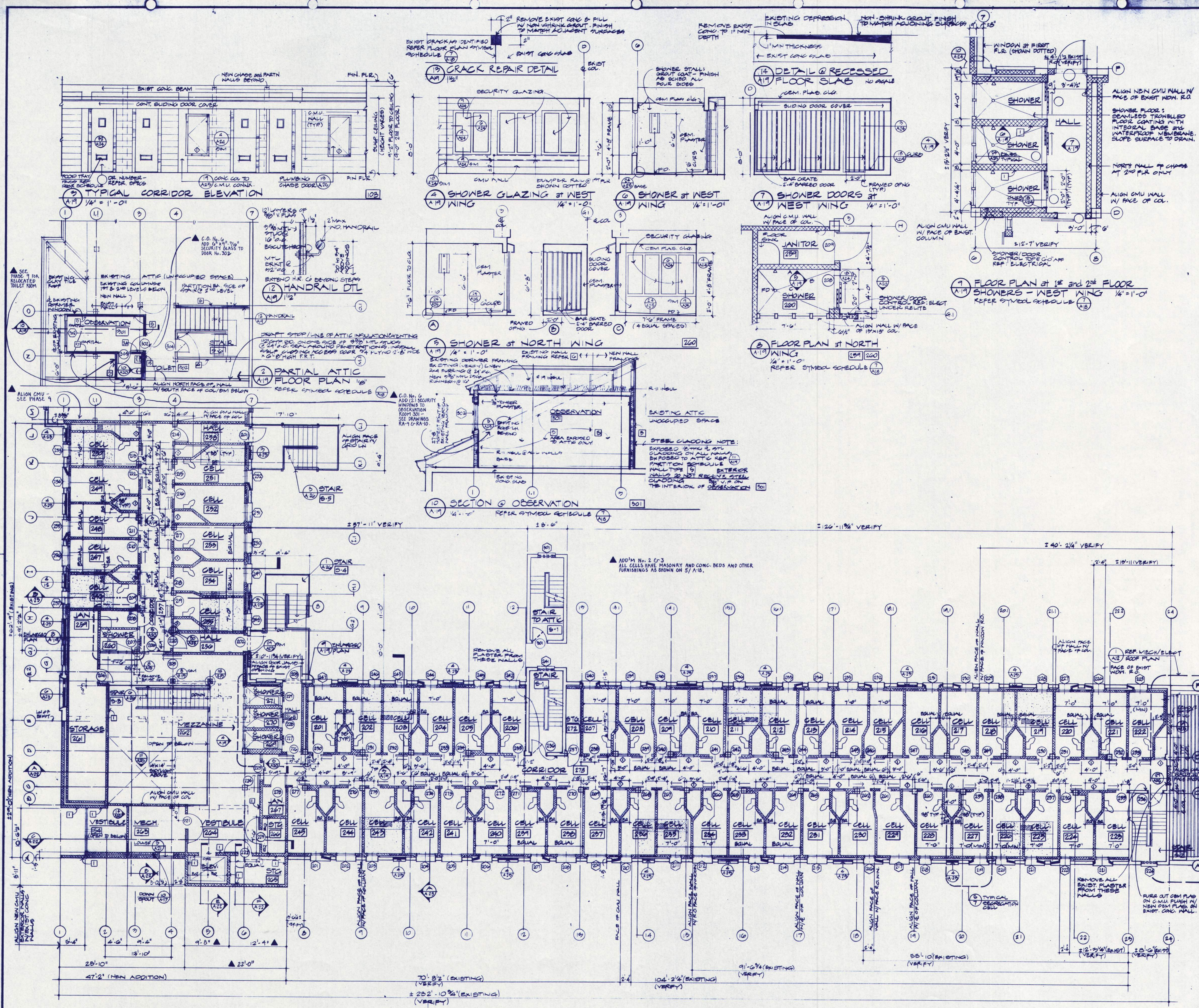

11 PARTITION SCHEDULE
11.1 PARTITION TYPES SHOWN BY GRAPHIC SYMBOL
 CONC. MASONRY 8" THK WITH SOLID GROUT UNLESS OTHERWISE STATED
 CONC. MASONRY IN #4 @ 8" O.C. CONTINUOUS
 EXISTING TO REMAIN
 EXISTING TO BE REMOVED

11.2 PARTITION TYPES AS SHOWN BY ATTIC NUMBER

| ATTIC NUMBER | DESCRIPTION |
|--------------|--|
| 1 | CONC. MASONRY 8" THK |
| 2 | GITK CMU |
| 3 | RESILIENT CHANNELS 5/8" MTL STUDS |
| 4 | EXISTING MTL STUDS @ 8" O.C. IN PLASTER BA. SIDE |
| 5 | NEW GYPSUM PLASTER BA. SIDE OF PARTITION |
| 6 | GYPSUM ASBEC NO. 1200 (5/16") |
| 7 | ONE LAYER 3/8" TYPE X GYPSUM WALLBOARD |
| 8 | METAL STUDS @ 8" O.C. ON BA. SIDE OF G. WALL |
| 9 | 8" O.C. VERTICAL EDGES @ 2" O.C. HORIZ. EDGES |
| 10 | EXISTING MTL STUDS @ 8" O.C. IN PLASTER BA. SIDE |
| 11 | NEW GYPSUM PLASTER BA. SIDE OF PARTITION |
| 12 | 5/8" TYPE X GYPSUM WALLBOARD |
| 13 | GLUE TO STL P. |
| 14 | BY ATTIC SIDE |
| 15 | 1/2" GYPSUM CLADDING NEEDED TO STUDS |
| 16 | 1/2" GYPSUM CLADDING |
| 17 | 1/2" GYPSUM CLADDING |
| 18 | 1/2" GYPSUM CLADDING |
| 19 | 1/2" GYPSUM CLADDING |
| 20 | 1/2" GYPSUM CLADDING |
| 21 | 1/2" GYPSUM CLADDING |
| 22 | 1/2" GYPSUM CLADDING |
| 23 | 1/2" GYPSUM CLADDING |
| 24 | 1/2" GYPSUM CLADDING |
| 25 | 1/2" GYPSUM CLADDING |
| 26 | 1/2" GYPSUM CLADDING |
| 27 | 1/2" GYPSUM CLADDING |
| 28 | 1/2" GYPSUM CLADDING |
| 29 | 1/2" GYPSUM CLADDING |
| 30 | 1/2" GYPSUM CLADDING |
| 31 | 1/2" GYPSUM CLADDING |
| 32 | 1/2" GYPSUM CLADDING |
| 33 | 1/2" GYPSUM CLADDING |
| 34 | 1/2" GYPSUM CLADDING |
| 35 | 1/2" GYPSUM CLADDING |
| 36 | 1/2" GYPSUM CLADDING |
| 37 | 1/2" GYPSUM CLADDING |
| 38 | 1/2" GYPSUM CLADDING |
| 39 | 1/2" GYPSUM CLADDING |
| 40 | 1/2" GYPSUM CLADDING |
| 41 | 1/2" GYPSUM CLADDING |
| 42 | 1/2" GYPSUM CLADDING |
| 43 | 1/2" GYPSUM CLADDING |
| 44 | 1/2" GYPSUM CLADDING |
| 45 | 1/2" GYPSUM CLADDING |
| 46 | 1/2" GYPSUM CLADDING |
| 47 | 1/2" GYPSUM CLADDING |
| 48 | 1/2" GYPSUM CLADDING |
| 49 | 1/2" GYPSUM CLADDING |
| 50 | 1/2" GYPSUM CLADDING |

ADD'M No. 1: WHEREVER 5/8" VENEER PLASTER IS NOTED, CHANGE TO READ 5/8" TYPE X GYPSUM WALLBOARD

1/8" NOTES: 1) ALL CELLS ON THIS FLOOR ARE SEGREGATION REF (S) 2) REFER FLOOR PLAN SYMBOL SCHEDULE (S)

PHASE 7

EASTERN OREGON CORRECTIONAL INSTITUTION

PENDELTON, OREGON

WEGROUP pc / ARCHITECTS & PLANNERS

122 S.W. THIRD AVENUE / PORTLAND, OREGON 97204 / (503) 223-1181
 883 THIRTEENTH AVENUE EAST / EUGENE, OREGON 97401 / (503) 344-3549

Segregation Unit

SECOND FLOOR PLAN

APPROVED: PP/JMM
 DATE: 7/19/88
 JOB: 201.7

A19

BALZHISER, HUBBARD ASSOCIATES
 MECHANICAL & ELECTRICAL ENGINEERS
 400 MARKET STREET EUGENE, OREGON 97401
 FRANK HONEY
 STRUCTURAL ENGINEER
 800 S.W. LAMAR LEASE LINE PORTLAND, OREGON 97205

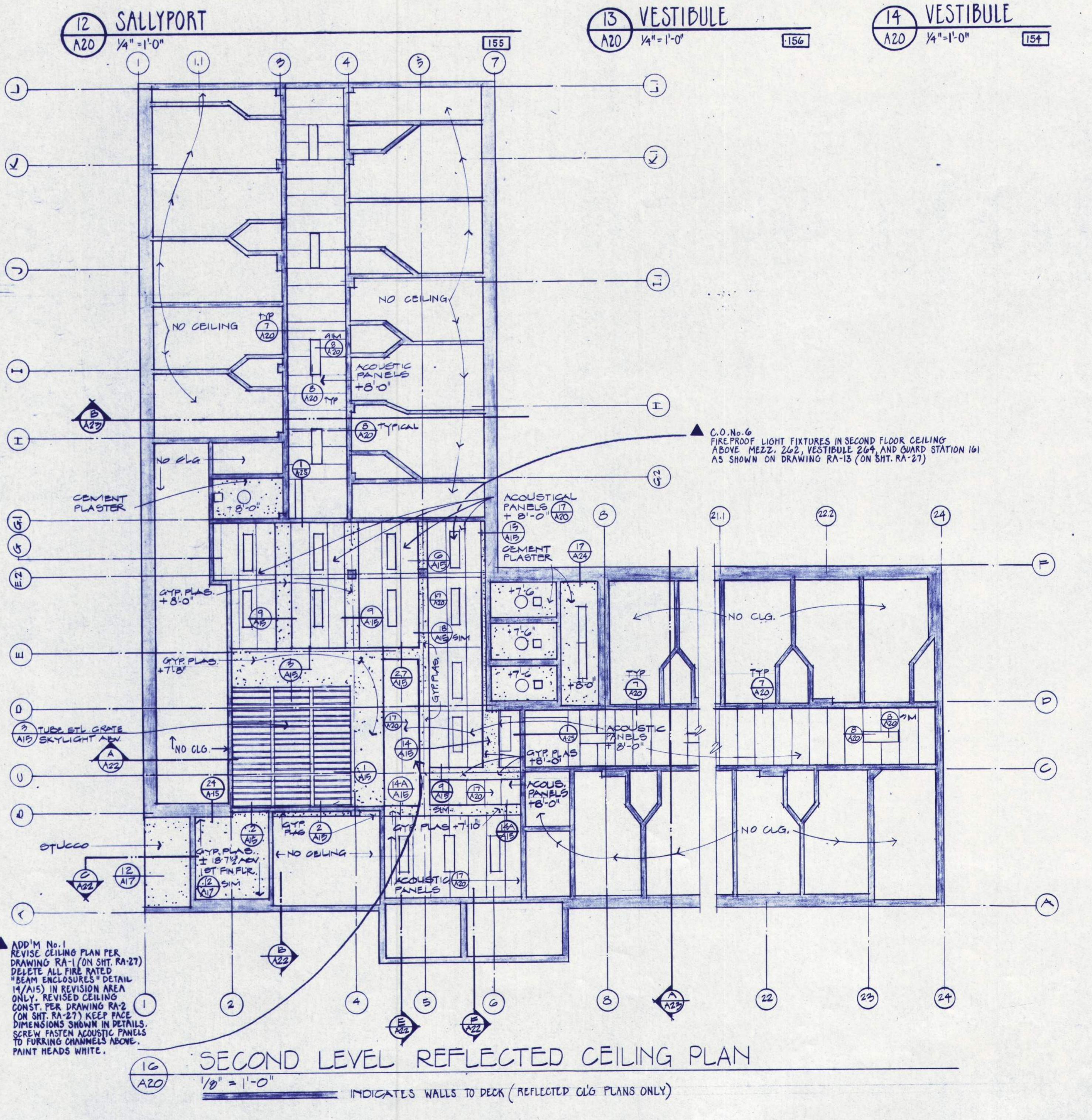
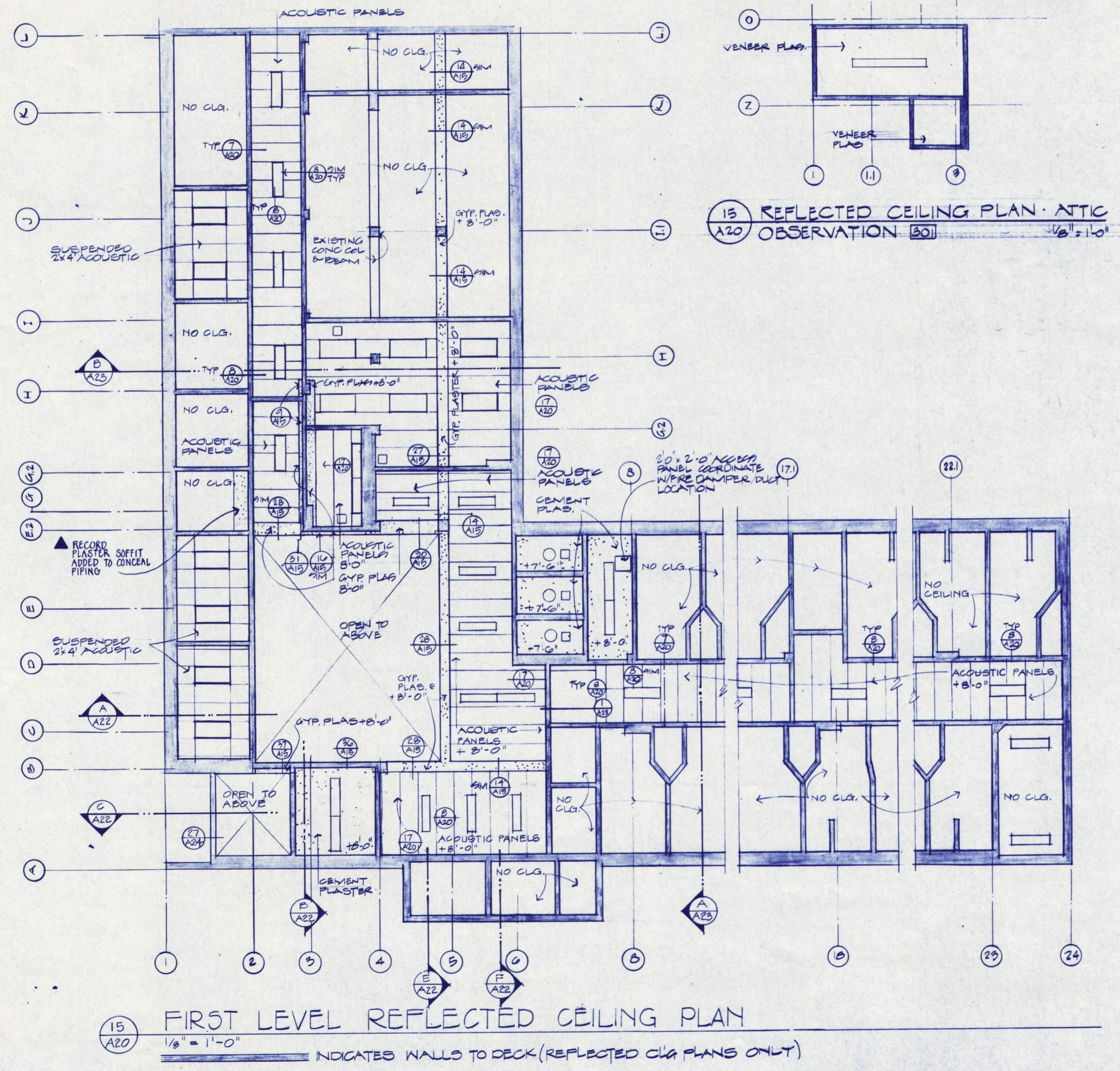
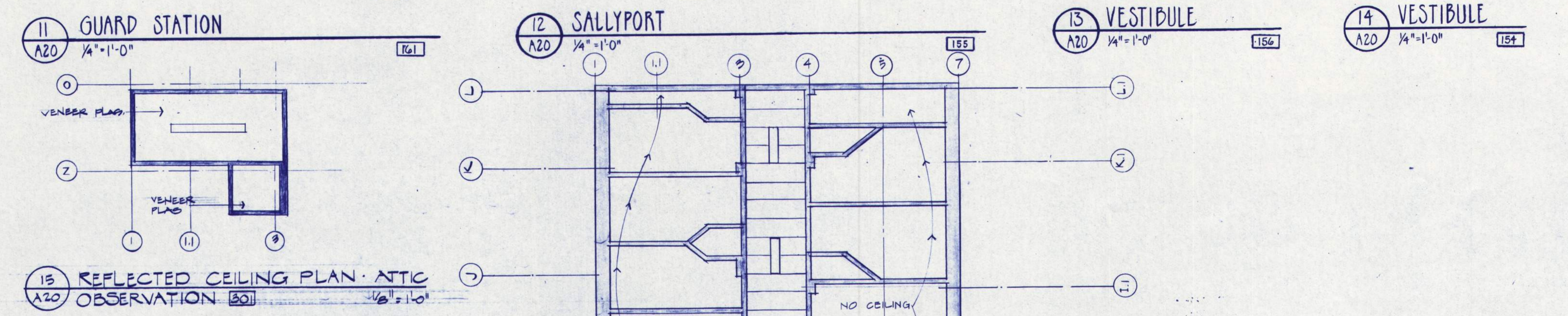
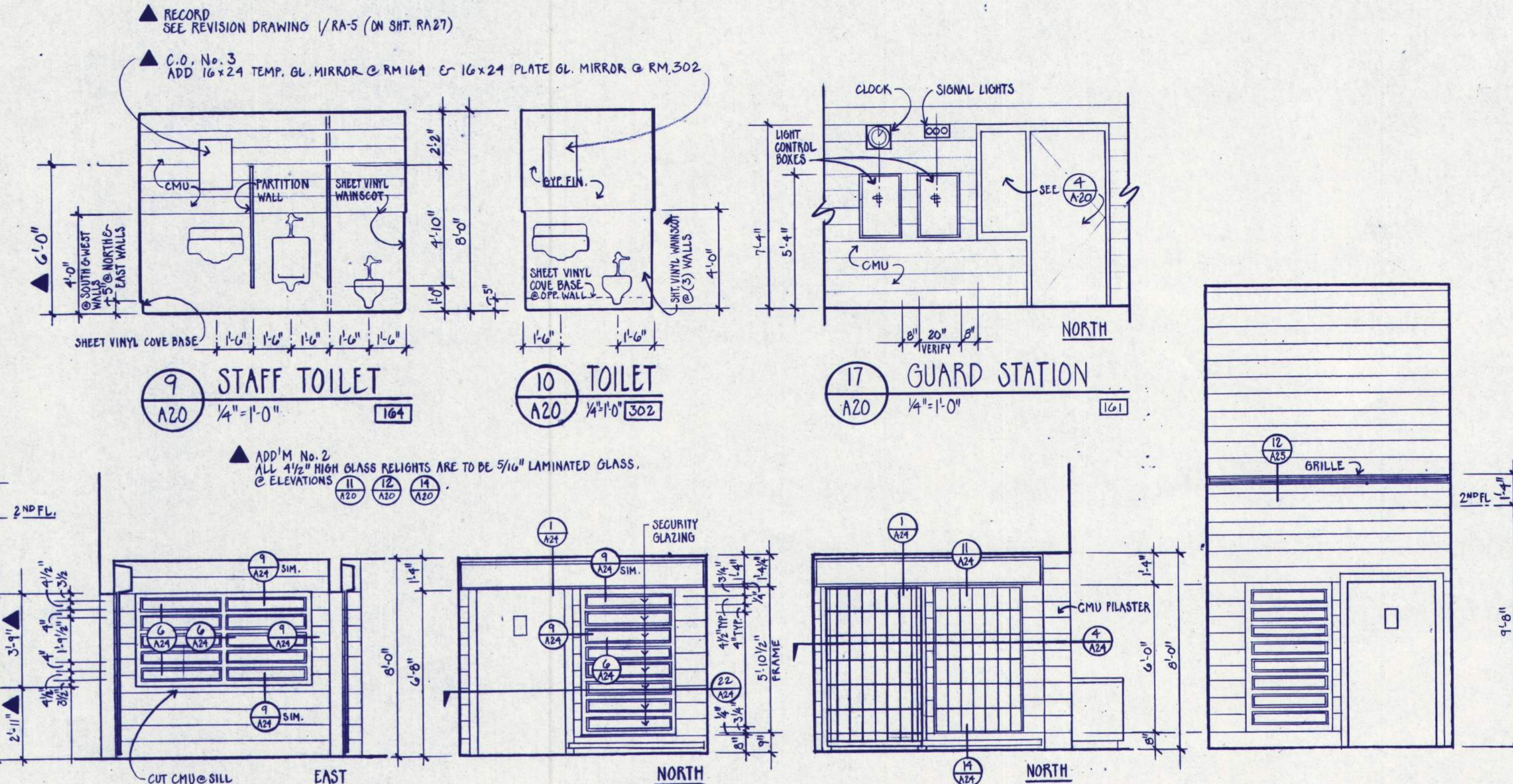
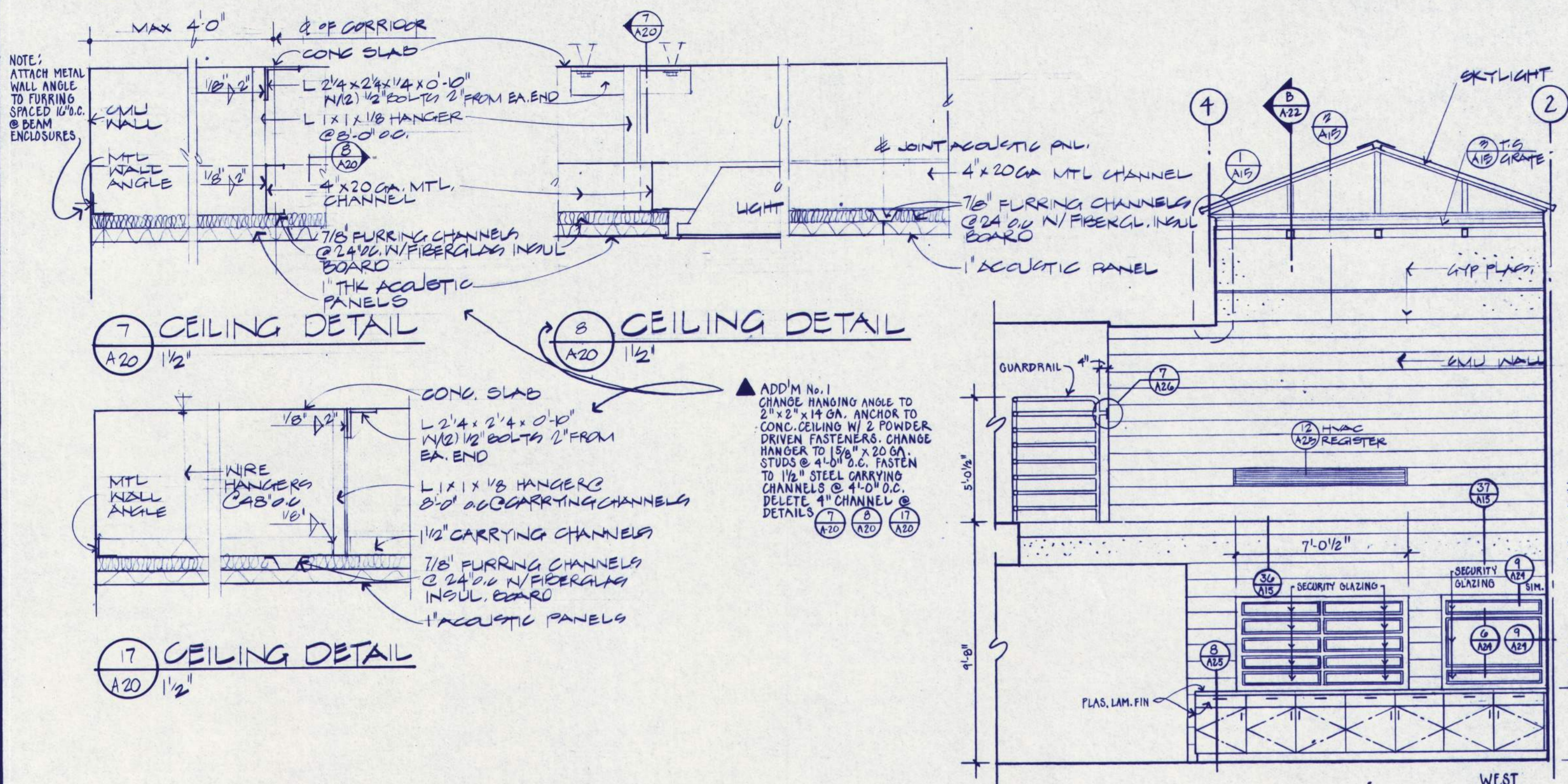
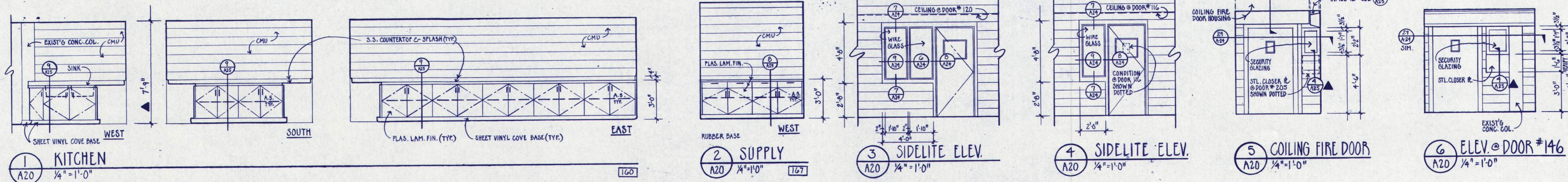

PHASE 7

EASTERN OREGON CORRECTIONAL INSTITUTION

PENDLETON, OREGON

WEGROUP pc / ARCHITECTS & PLANNERS

122 S.W. THIRD AVENUE / PORTLAND, OREGON 97204 / (503) 223-1181
883 THIRTIETH AVENUE EAST / EUGENE, OREGON 97401 / (503) 344-3249

Segregation Unit

REGISTERED ARCHITECT
STATE OF OREGON

BALZHISER, HUBBARD ASSOCIATES
MECHANICAL & ELECTRICAL ENGINEERS
400 HARKLEY STREET, EUGENE, OREGON 97401

LLOYD BOND & ASSOCIATES
LANDSCAPE ARCHITECT
1001 10TH STREET, EUGENE, OREGON 97401

FRANK HONEY
STRUCTURAL ENGINEER
489 S.W. LABEL LANE, PORTLAND, OREGON 97225

APPROVED
DRAWN J.V.M., J.W.H.
DATE 7-15-86
JOB 001.7

A20
RECORD DRAWING 390



REGISTERED ARCHITECT
REGISTERED ENGINEER
REGISTERED ELECTRICAL ENGINEER
REGISTERED MECHANICAL ENGINEER
REGISTERED STRUCTURAL ENGINEER

LOYD BOND & ASSOCIATES
 LANDSCAPE ARCHITECT
 187 OAK STREET EUGENE, OREGON 97401

FRANK HONEY
 STRUCTURAL ENGINEER
 840 S.W. LAMAR LANE PORTLAND, OREGON 97205

EASTERN OREGON CORRECTIONAL INSTITUTION - PHASE 7
 PENDELTON, OREGON

WEGROUP pc/ARCHITECTS & PLANNERS
 OREGON STATE CORRECTIONS DIVISION

122 S.W. THIRD AVENUE / PORTLAND, OREGON 97204 / (503) 223-1181
 863 THIRTEENTH AVENUE EAST / EUGENE, OREGON 97401 / (503) 344-3249

Segregation Unit

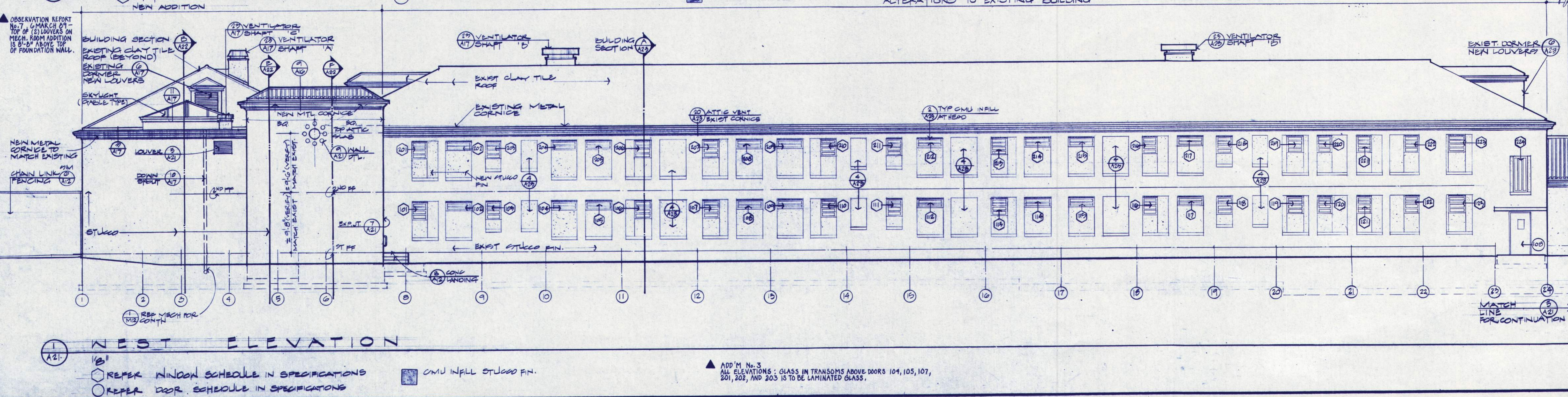
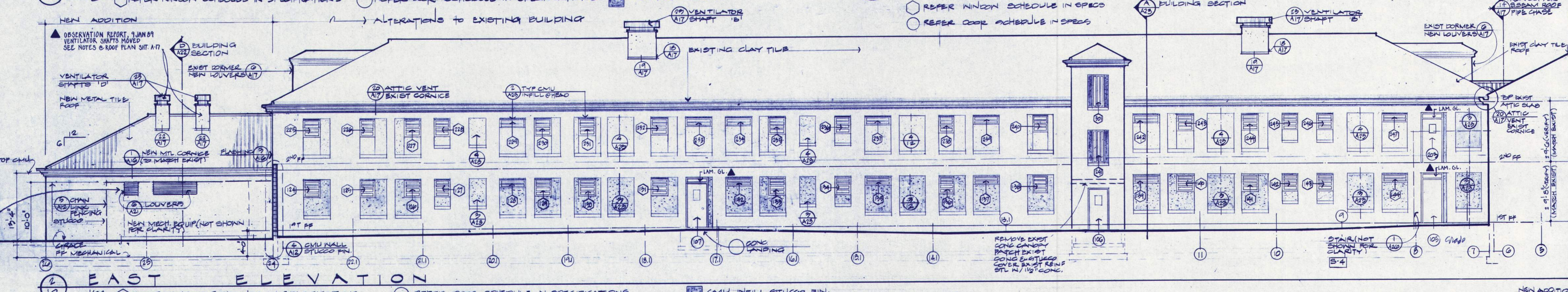
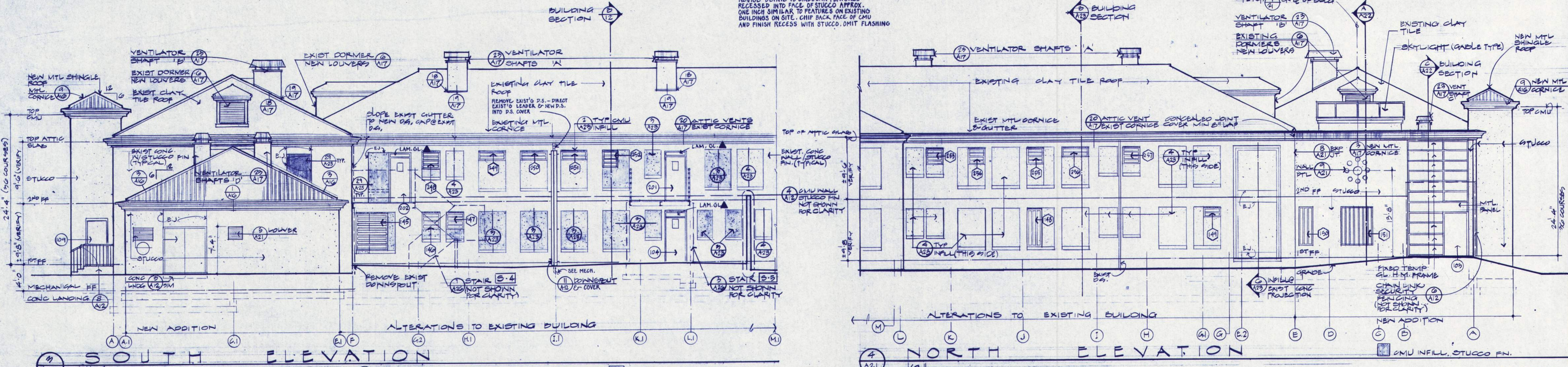
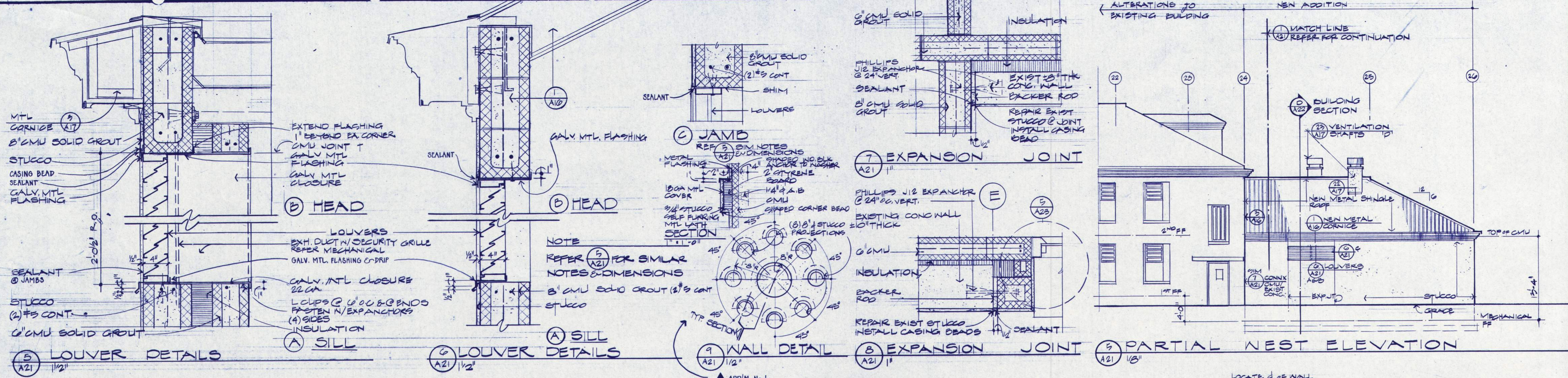

APPROVED
 DRAWN LVP, J.V.M.
 DATE 7-15-88
 JOB 001.7

A21
 RECORD DRAWING 3/40

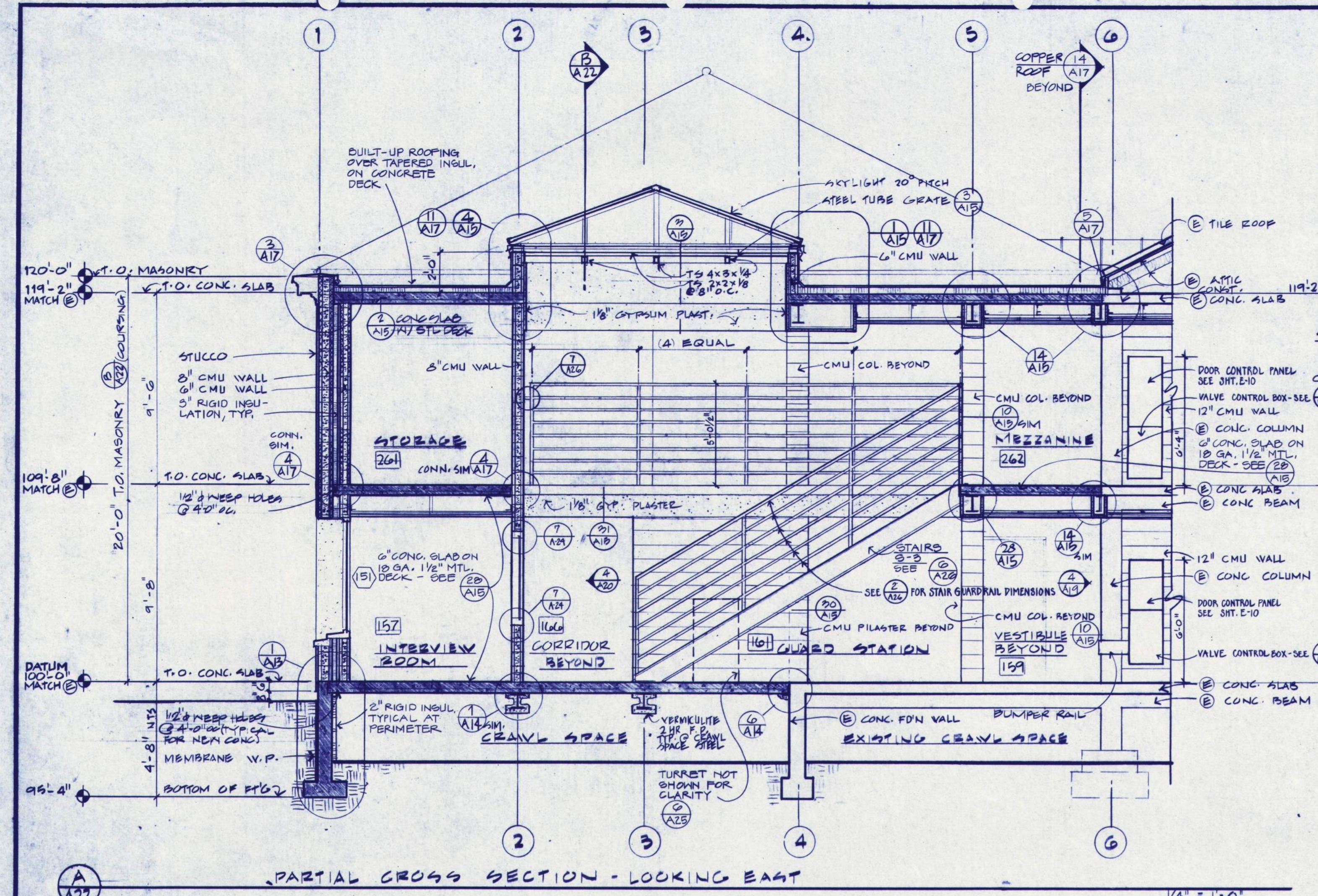

PARTIAL CROSS SECTION - LOOKING EAST

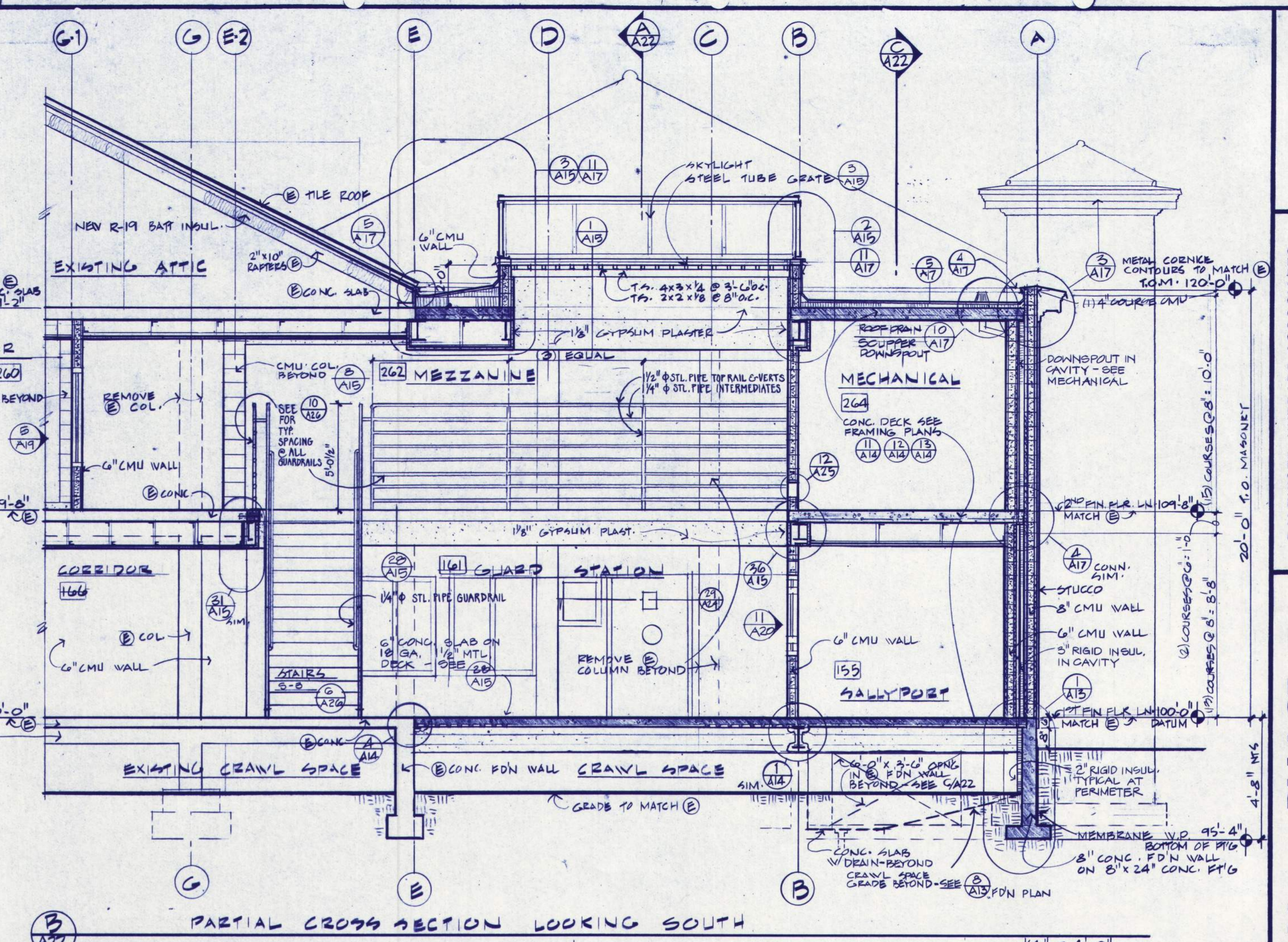

PARTIAL CROSS SECTION LOOKING SOUTH

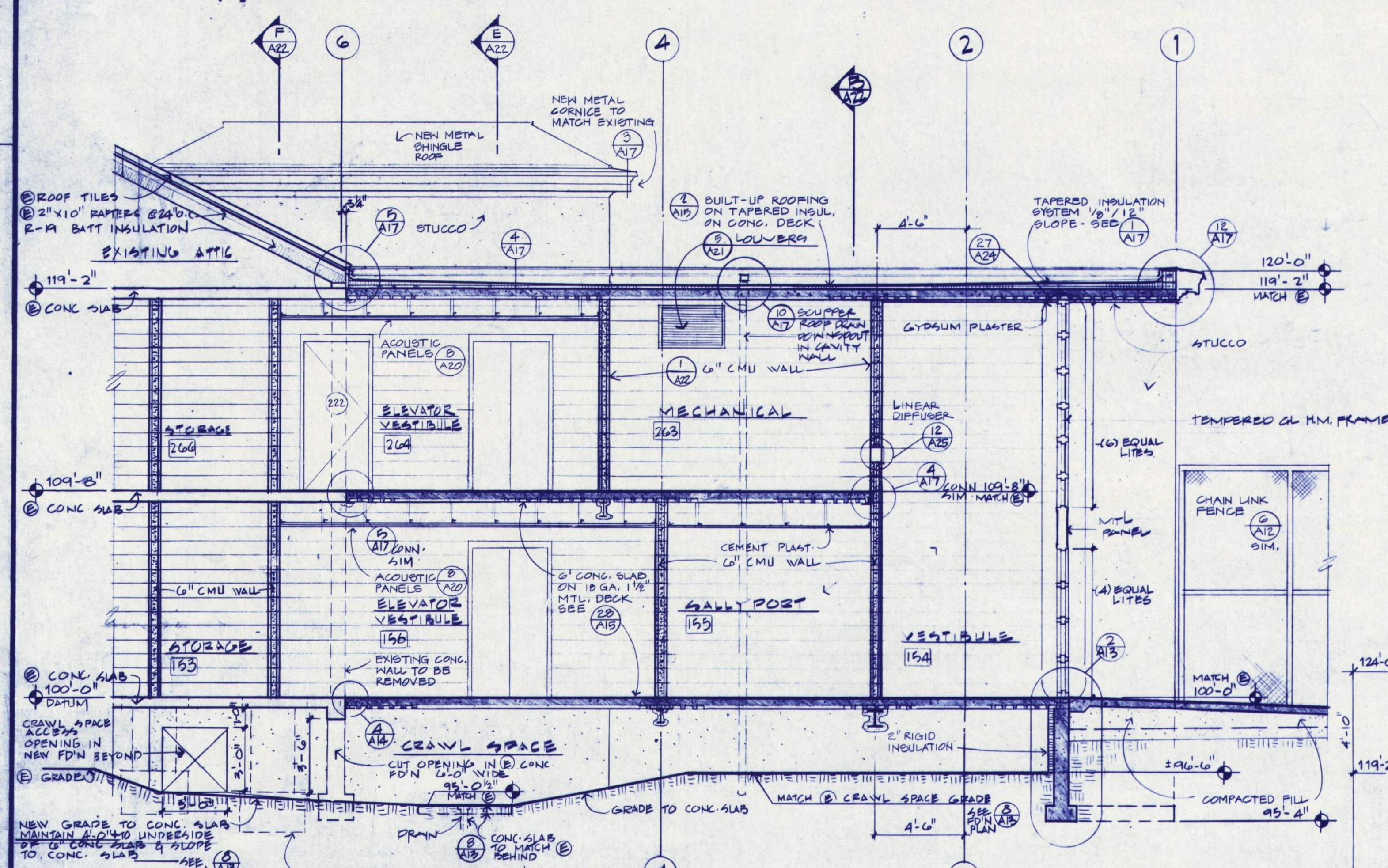

CROSS SECTION LOOKING WEST

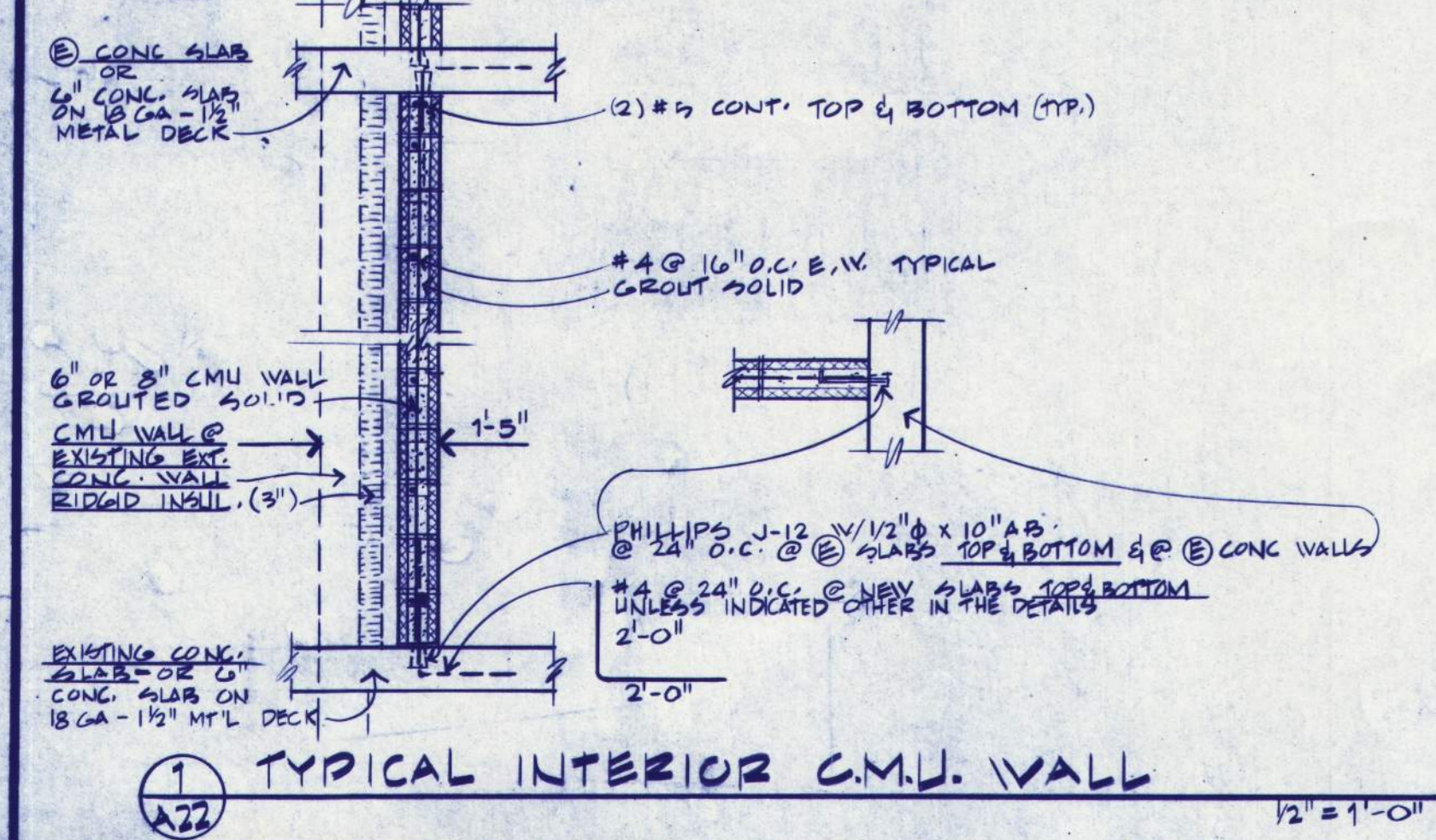

TYPICAL INTERIOR C.M.U. WALL

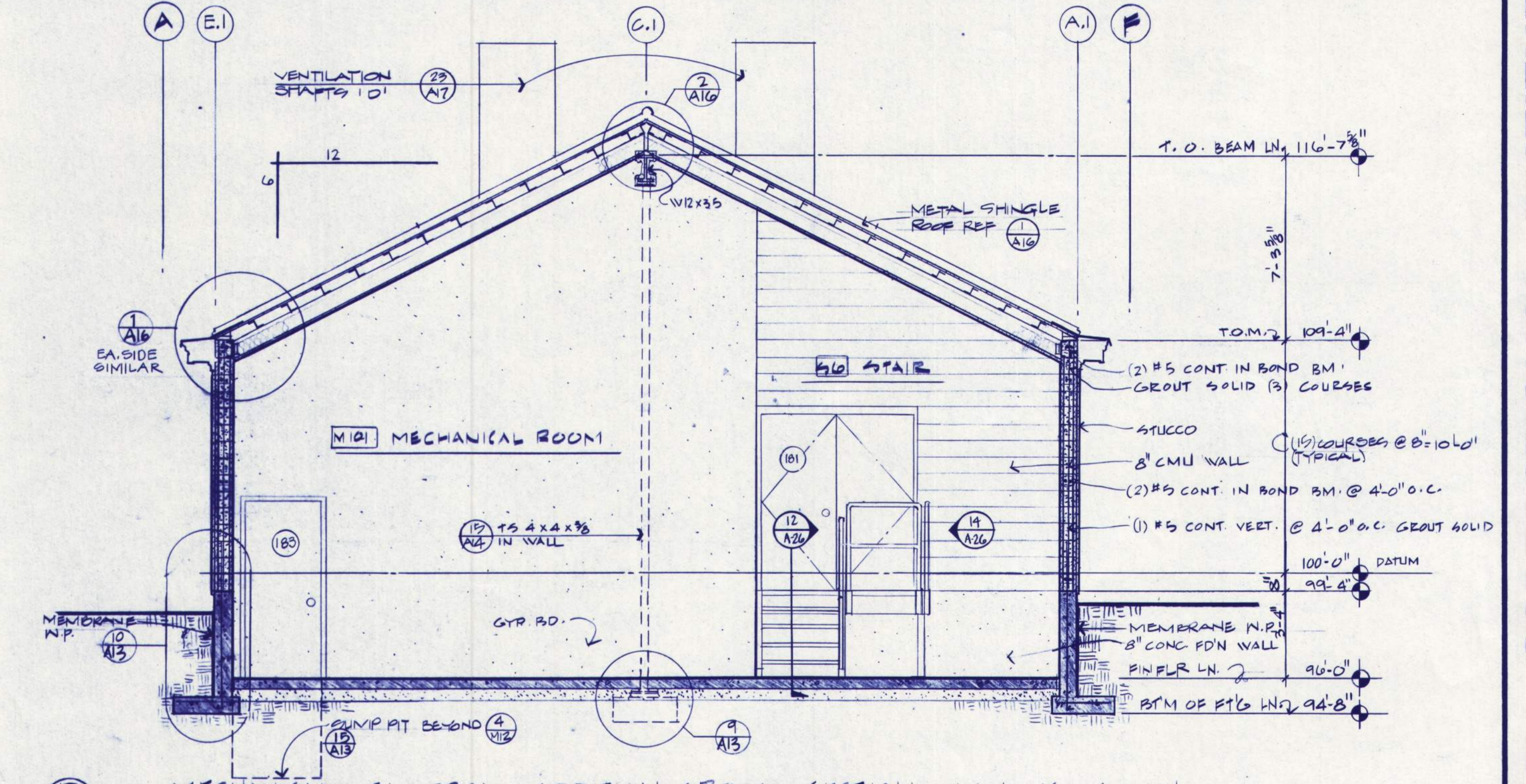

MECHANICAL-ELECTRICAL ADDITION CROSS SECTION - LOOKING SOUTH

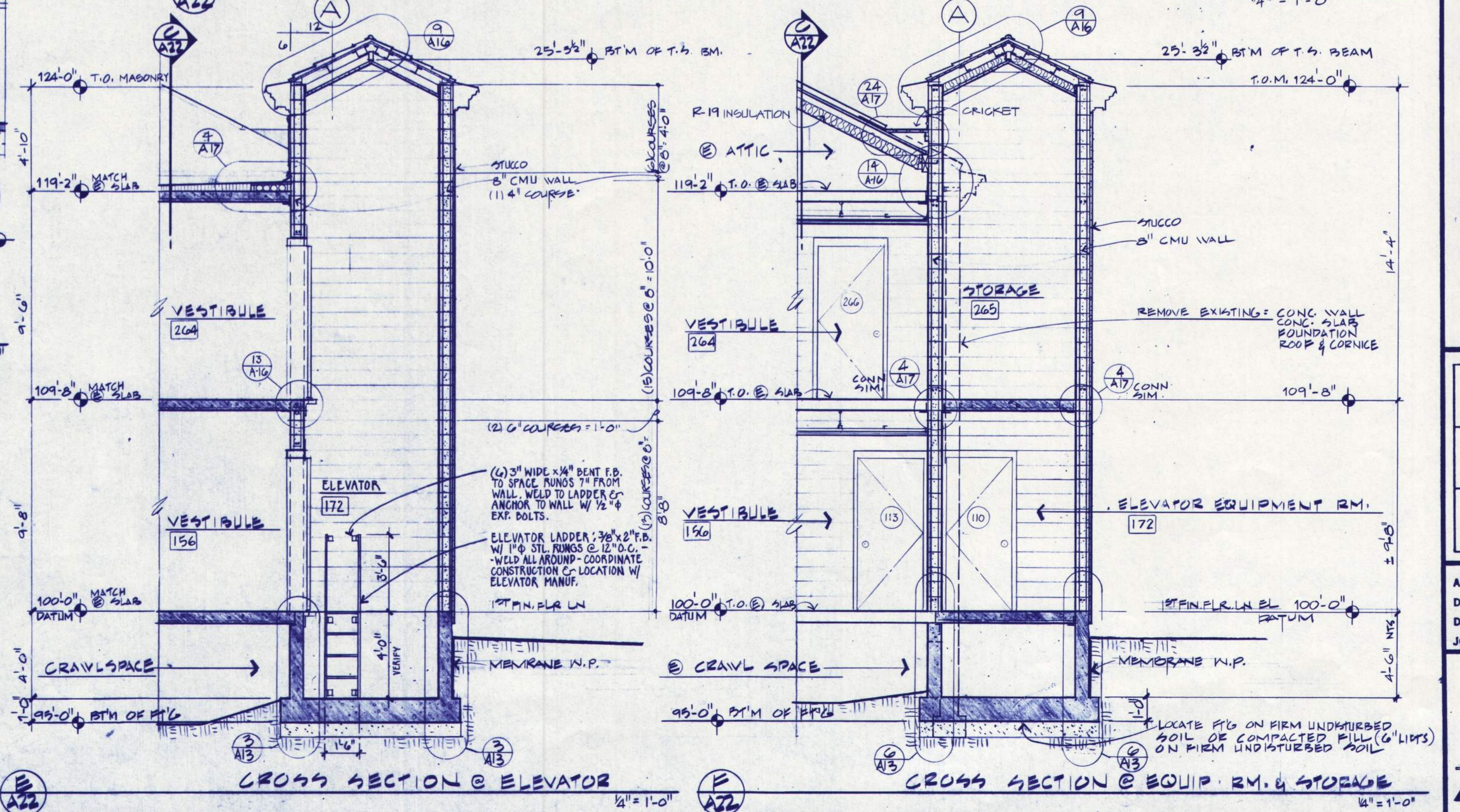

CROSS SECTION @ ELEVATOR

CROSS SECTION @ EQUIP. RM. & STORAGE

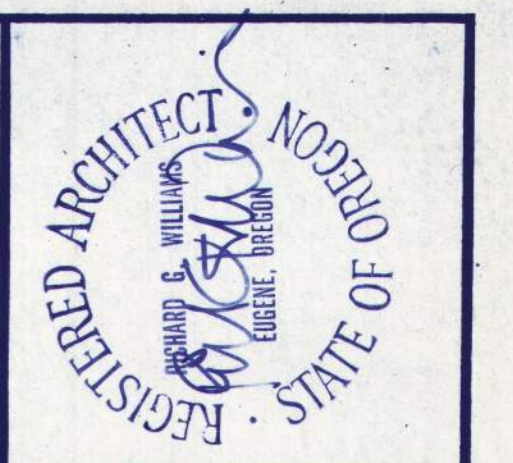

BALZHISER, HUBBARD ASSOCIATES
MECHANICAL & ELECTRICAL ENGINEERS
880 MARKET STREET EUGENE, OREGON 97401

LLOYD BOND & ASSOCIATES
LANDSCAPE ARCHITECT
1937 OAK STREET EUGENE, OREGON 97401

FRANK HONEY
STRUCTURAL ENGINEER
880 S. W. LABEL LANE PORTLAND, OREGON 97208

EASTERN OREGON CORRECTIONAL INSTITUTION - PHASE 7
Segregation Unit

WEGROUP pc / ARCHITECTS & PLANNERS
PENLETON, OREGON
122 S. W. THIRD AVENUE / PORTLAND, OREGON 97204 / (503) 223-1181
883 THIRTEENTH AVENUE EAST / EUGENE, OREGON 97401 / (503) 344-3849

APPROVED W. H. S.D.
DATE 7-15-23
JOB 001.7

A22
RECORD DRAWING 3/40

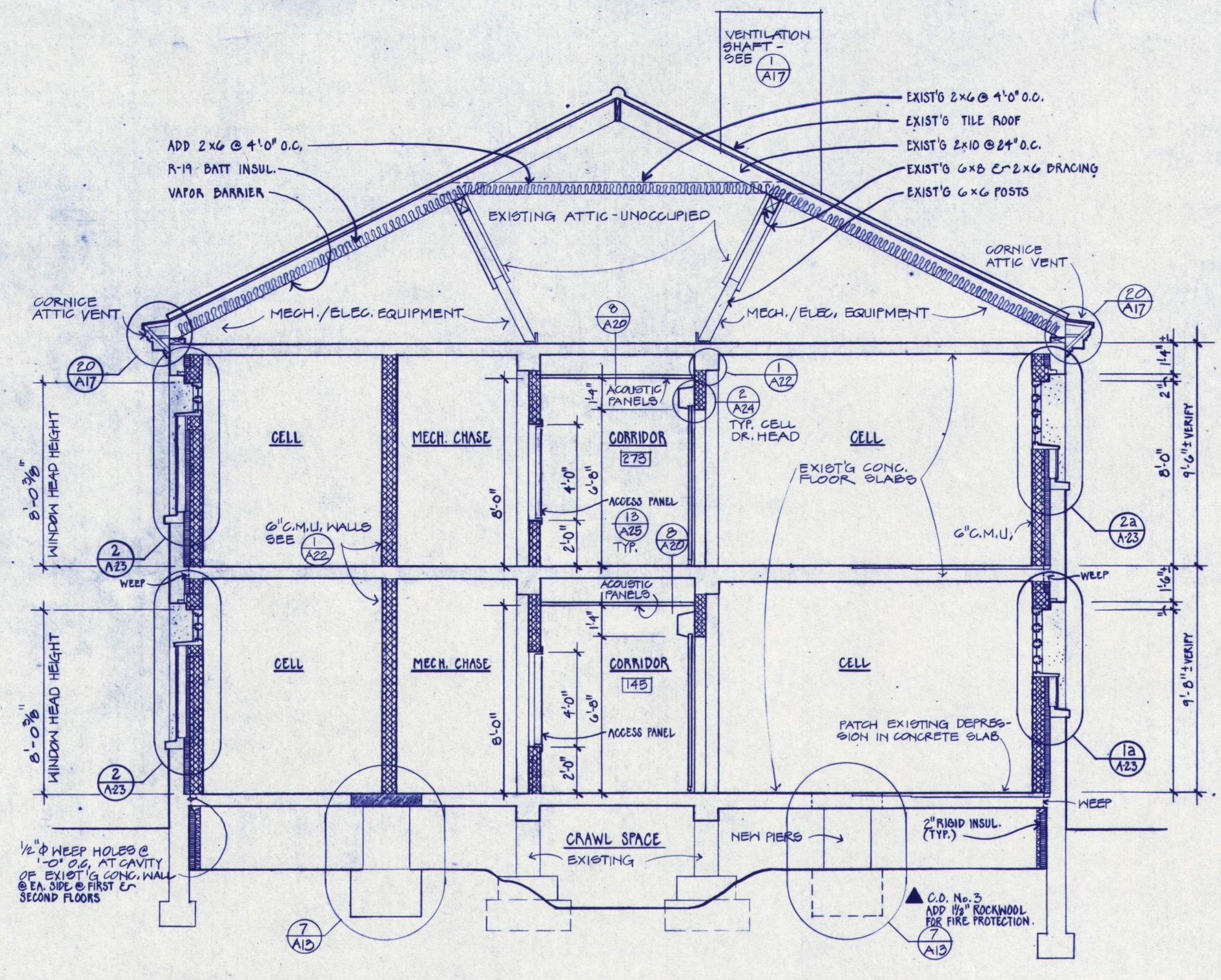

A SECTION @ WEST WING
1/4" = 1'-0"

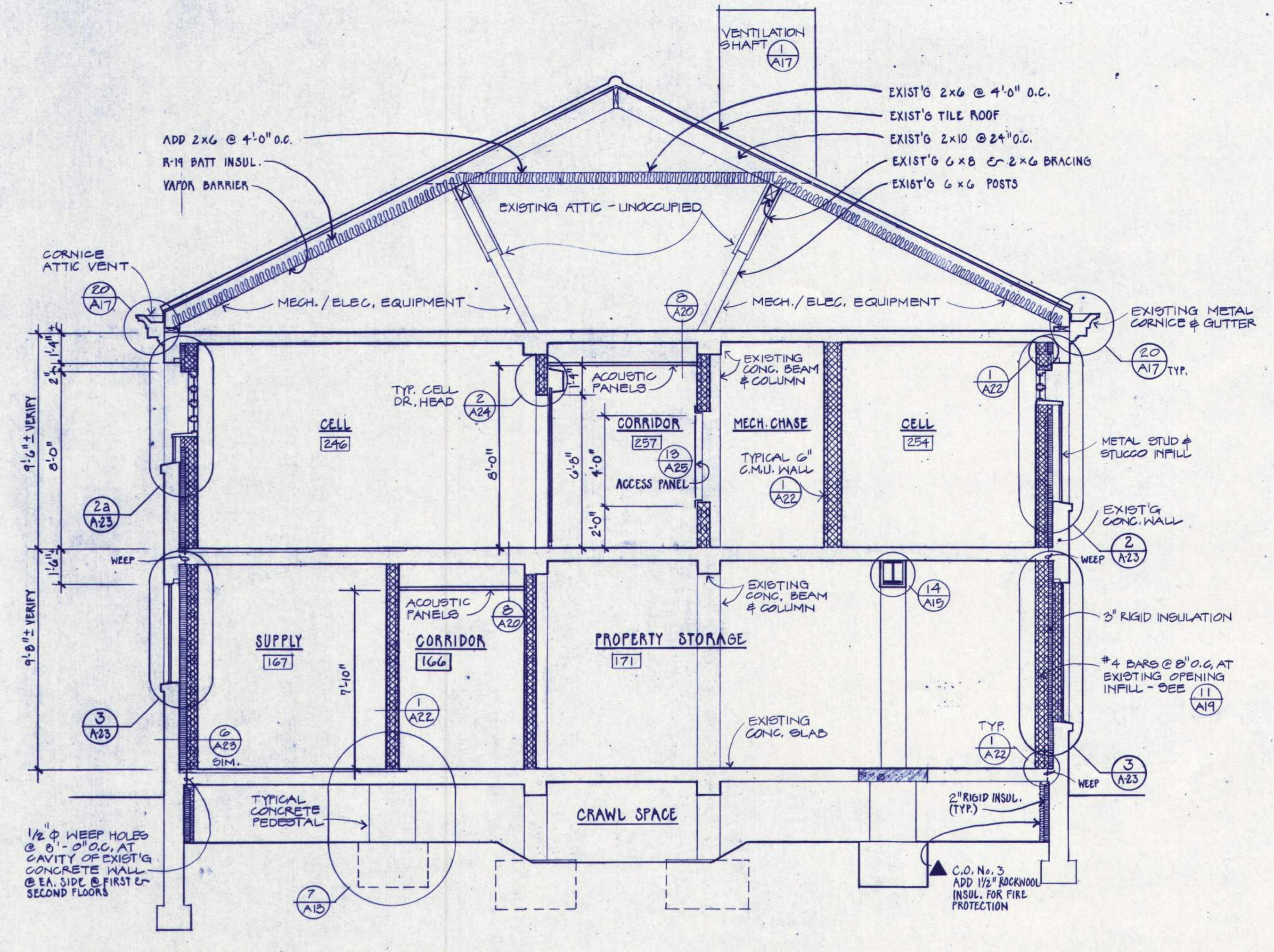

B SECTION @ NORTH WING
1/4" = 1'-0"

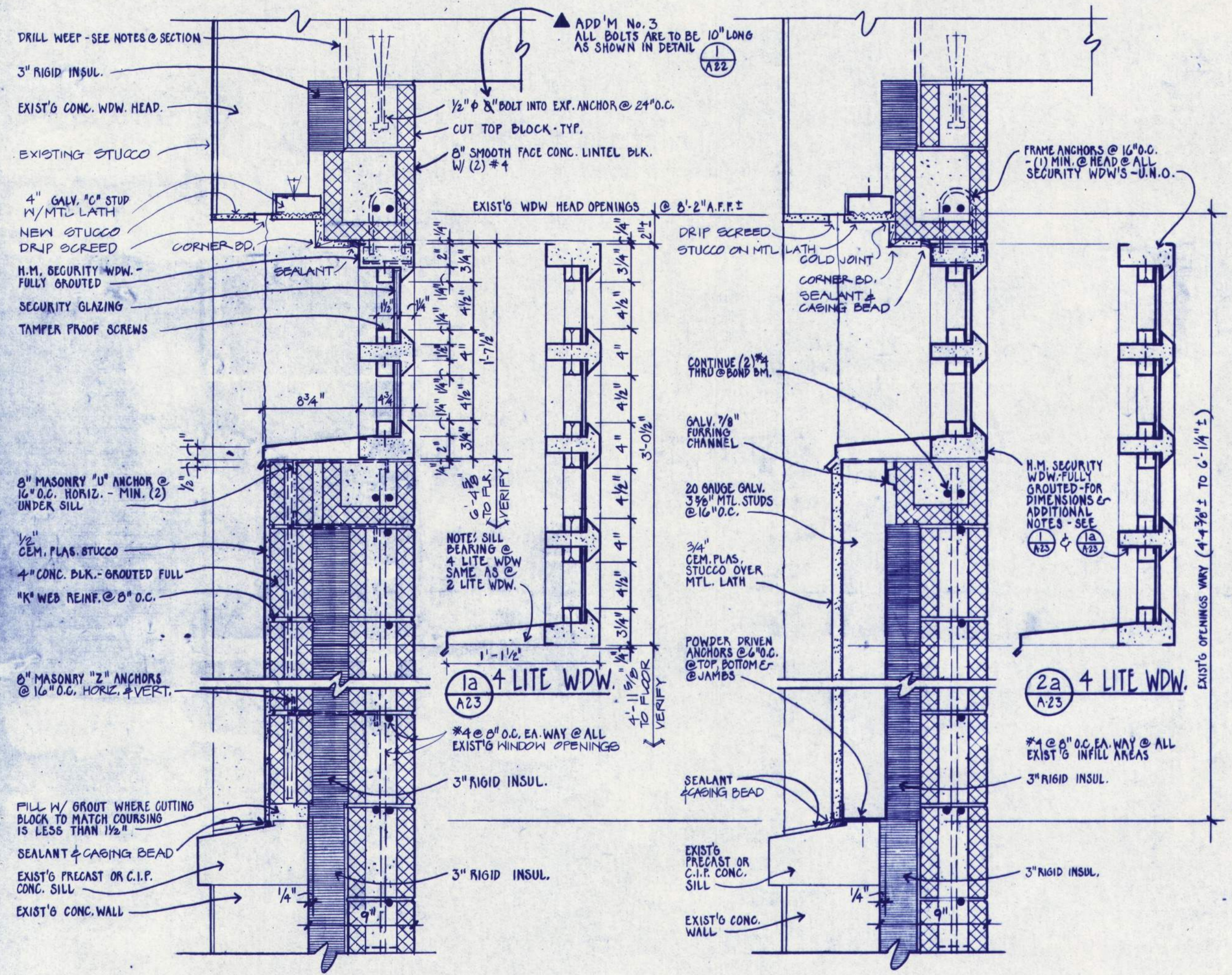

1 SECURITY WDW @ 4" CONC. BLK. VENEER
2 TYP. SECURITY WDW & INFILL
3 CONC. BLK. INFILL
4 METAL STUD INFILL
5 SECURITY WDW.
6 INFILL @ NORTH ELEVATION
7 JAMB
8 JAMB @ 4" C.M.U. VENEER
9 SILL @ WINDOW # 148
10 TYPICAL SPLOYED INFILL @ SECURITY WINDOW
11 SECURITY WDW. INFILL
12 PLAN @ INFILL WINDOW

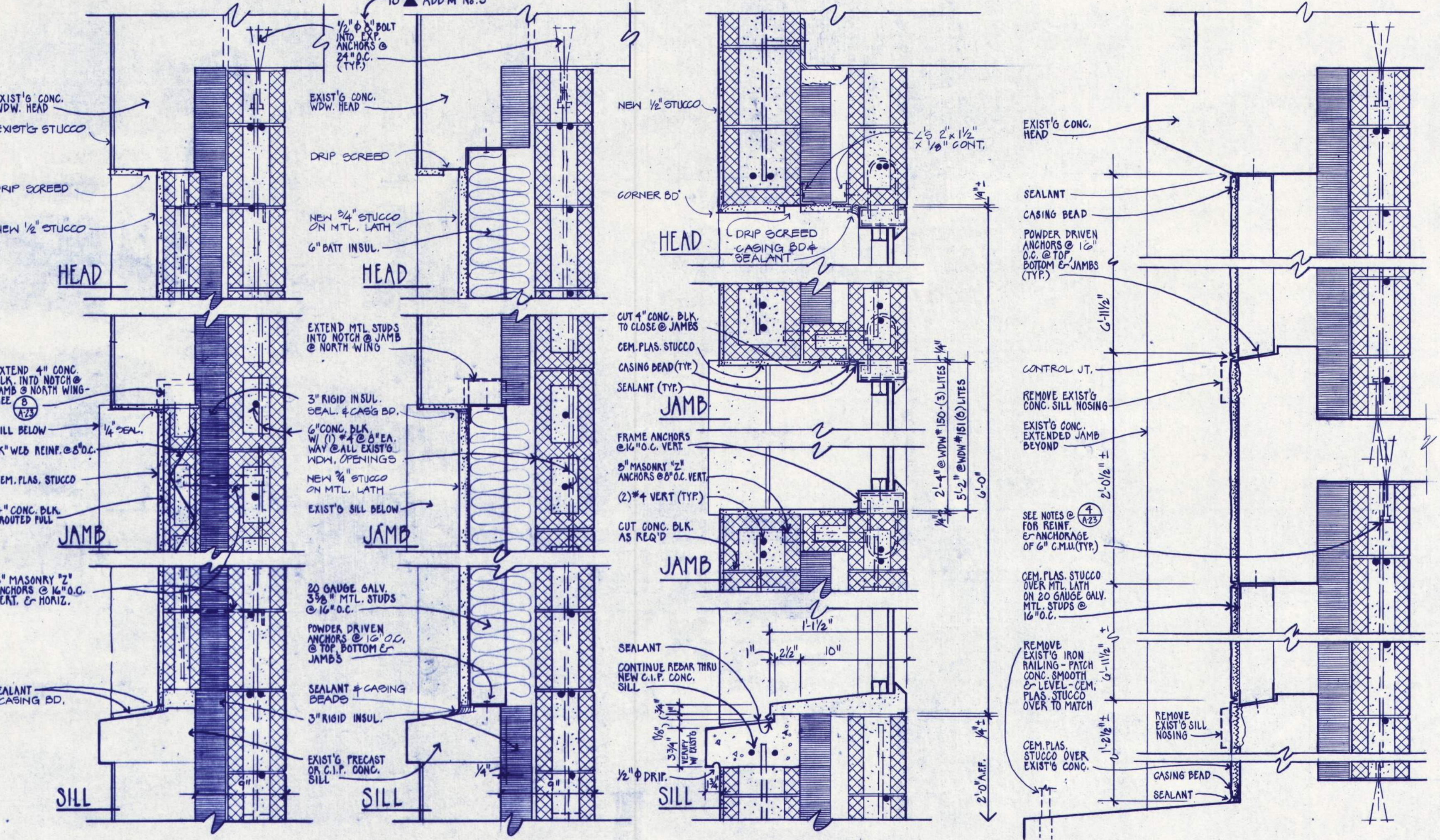

1 SECURITY WDW @ 4" CONC. BLK. VENEER
2 TYP. SECURITY WDW & INFILL
3 CONC. BLK. INFILL
4 METAL STUD INFILL
5 SECURITY WDW.
6 INFILL @ NORTH ELEVATION
7 JAMB
8 JAMB @ 4" C.M.U. VENEER
9 SILL @ WINDOW # 148
10 TYPICAL SPLOYED INFILL @ SECURITY WINDOW
11 SECURITY WDW. INFILL
12 PLAN @ INFILL WINDOW

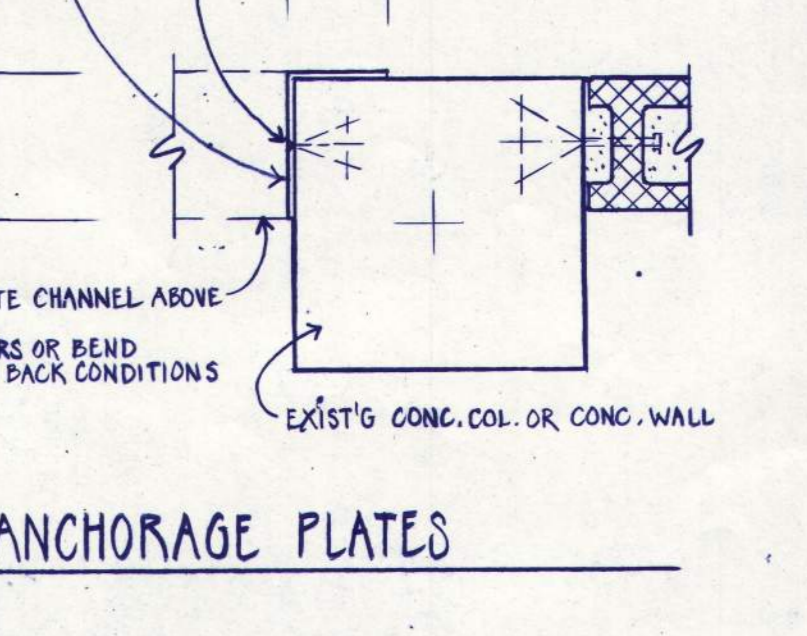
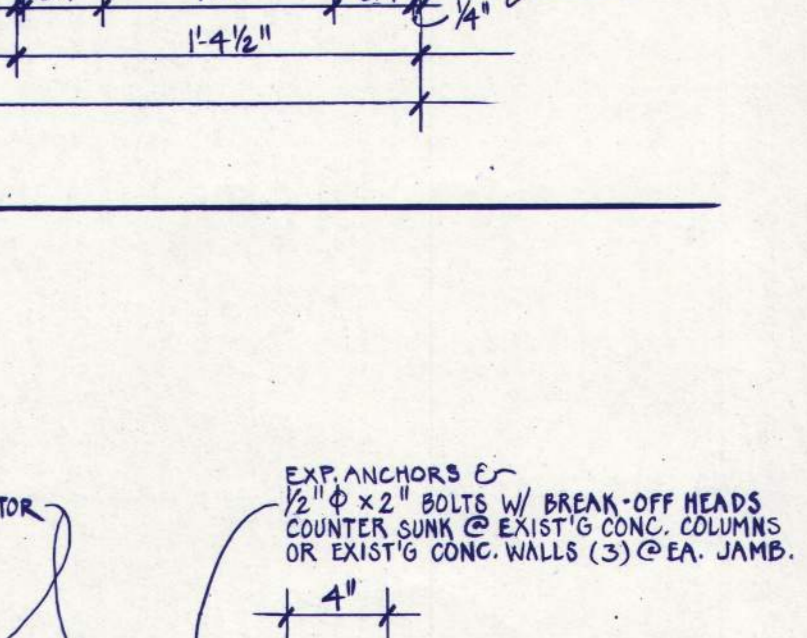
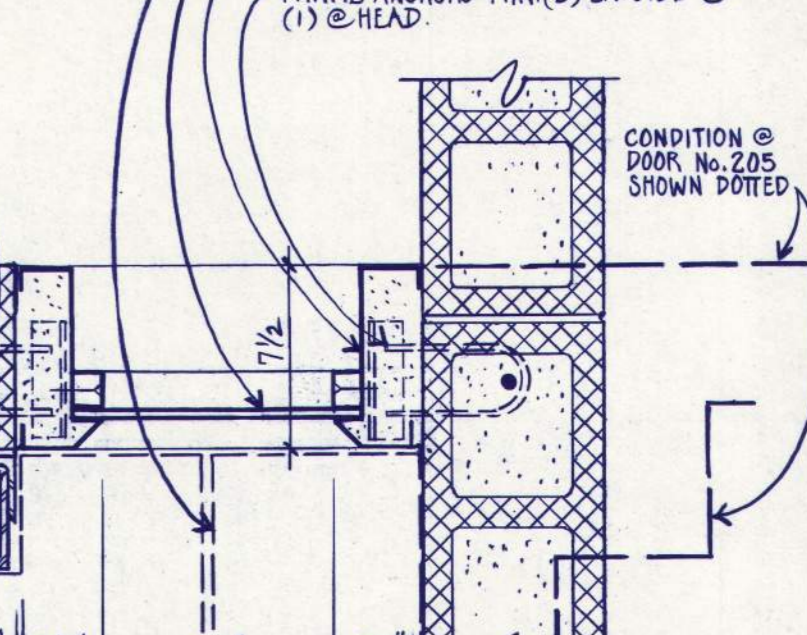
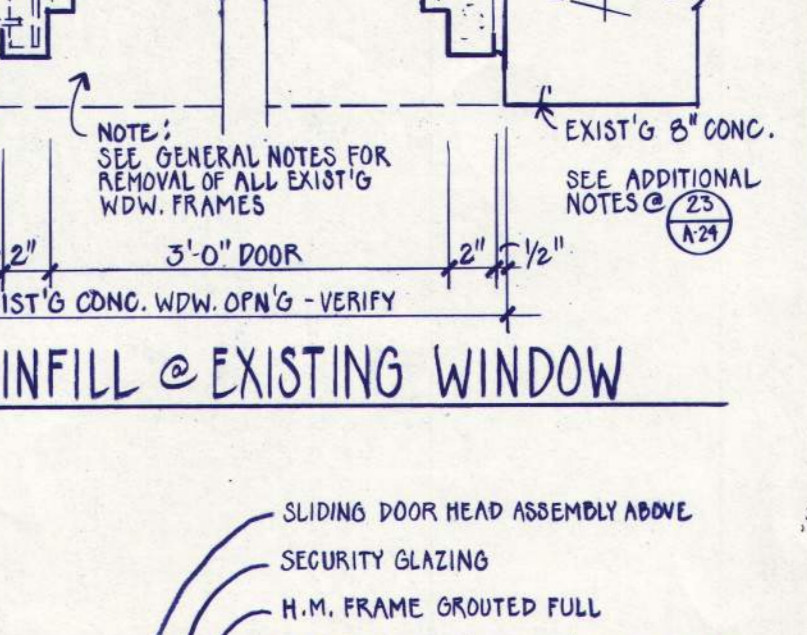
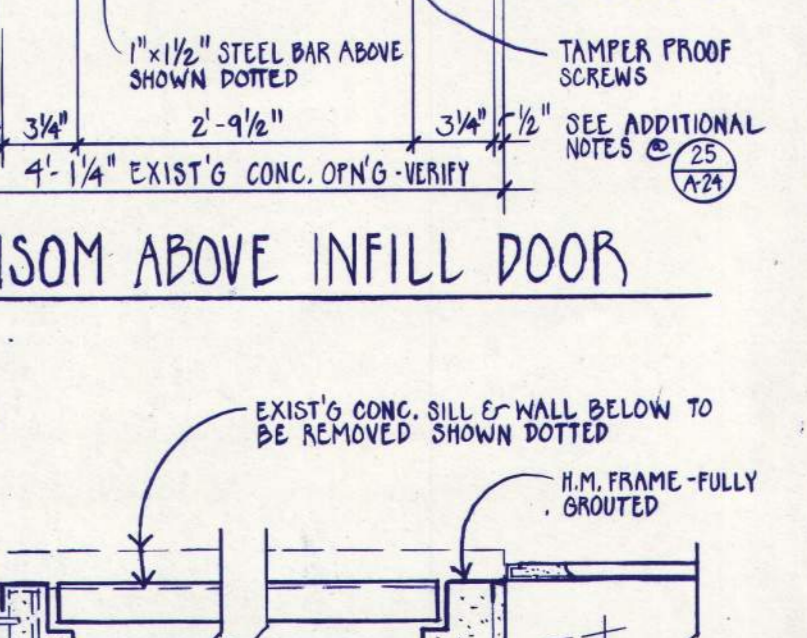
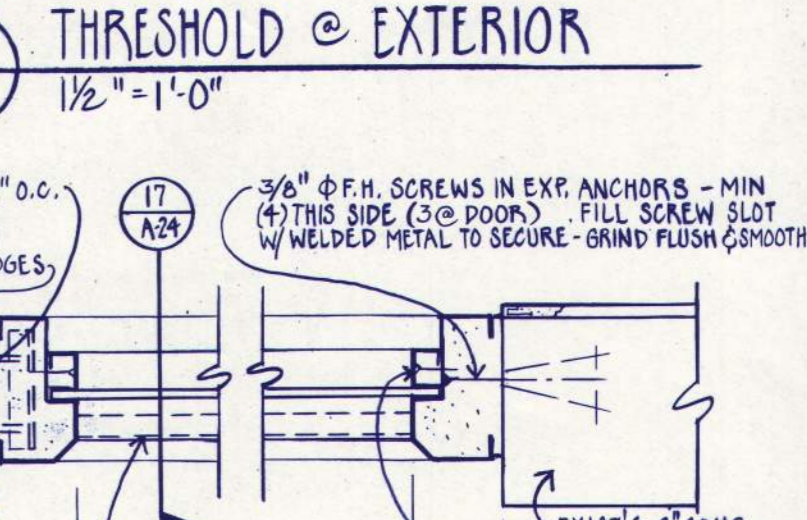
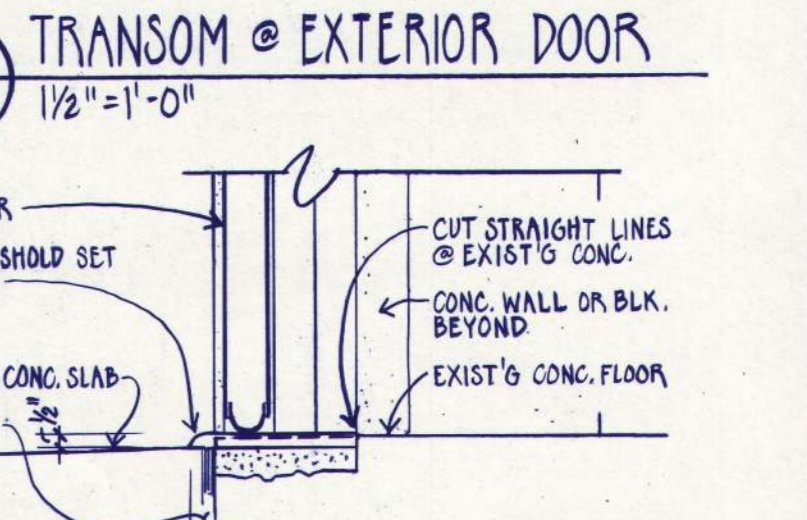
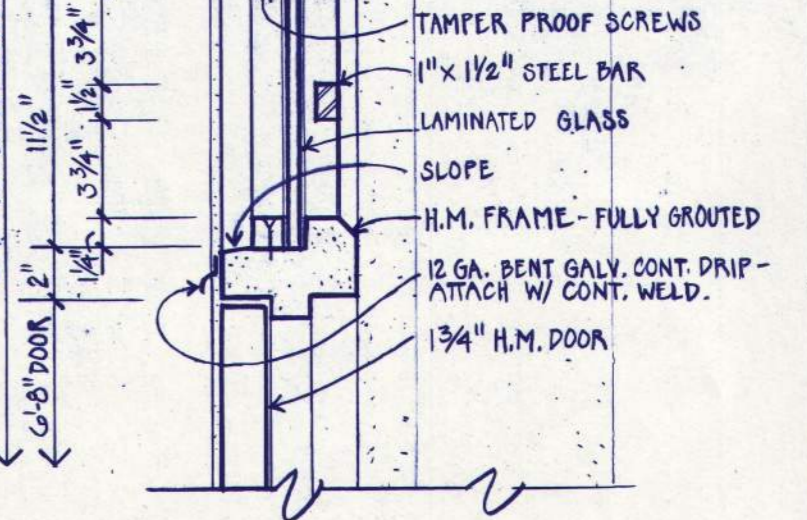
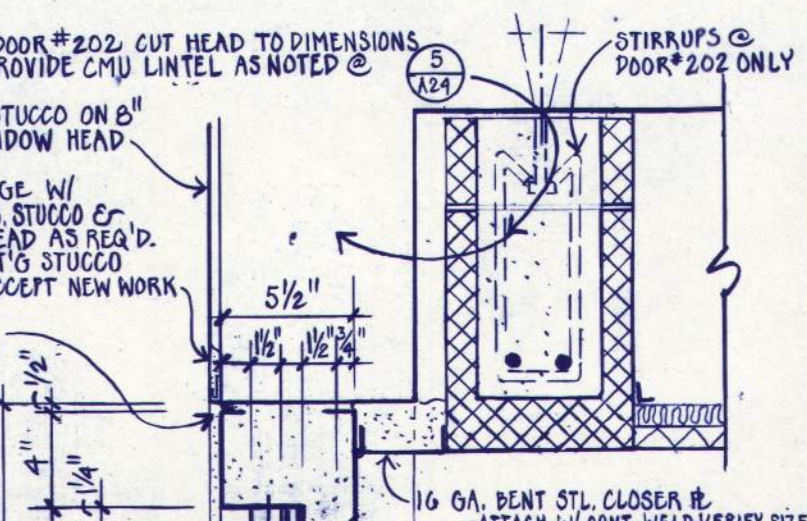
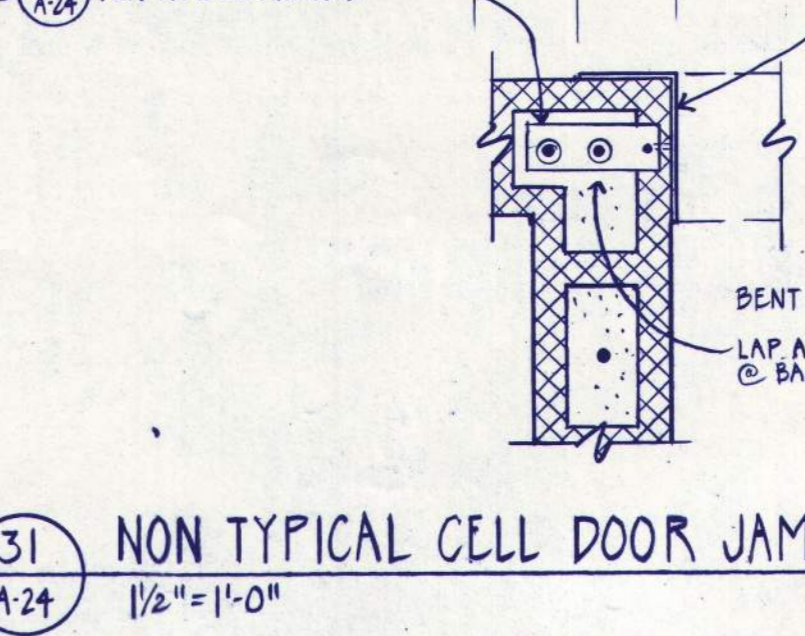
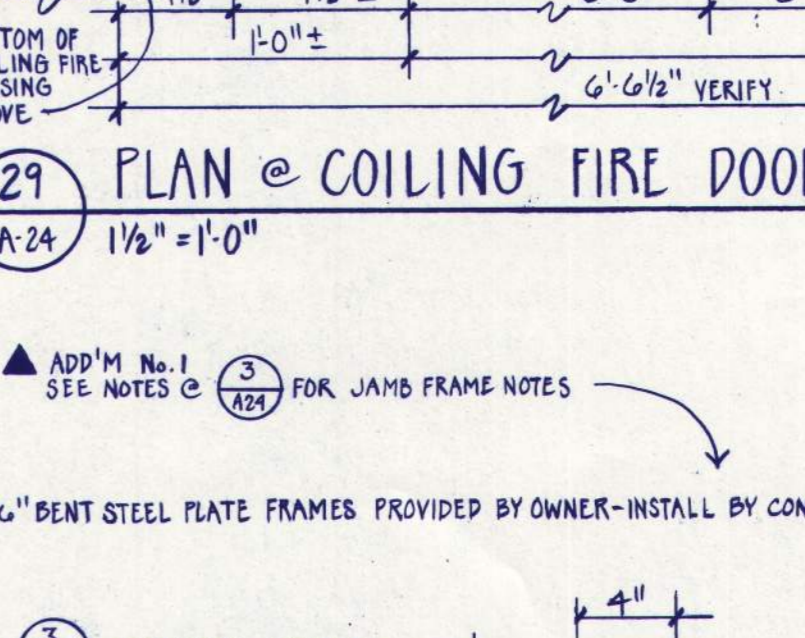
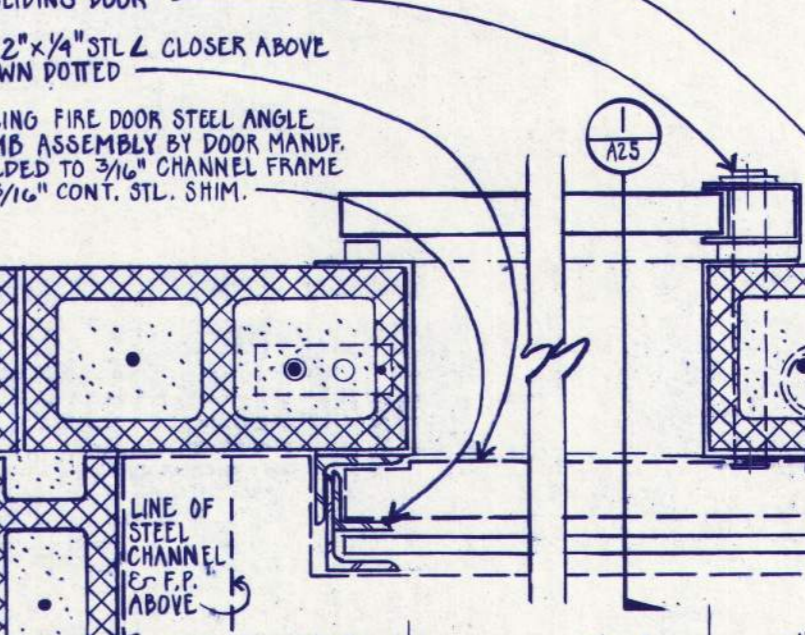
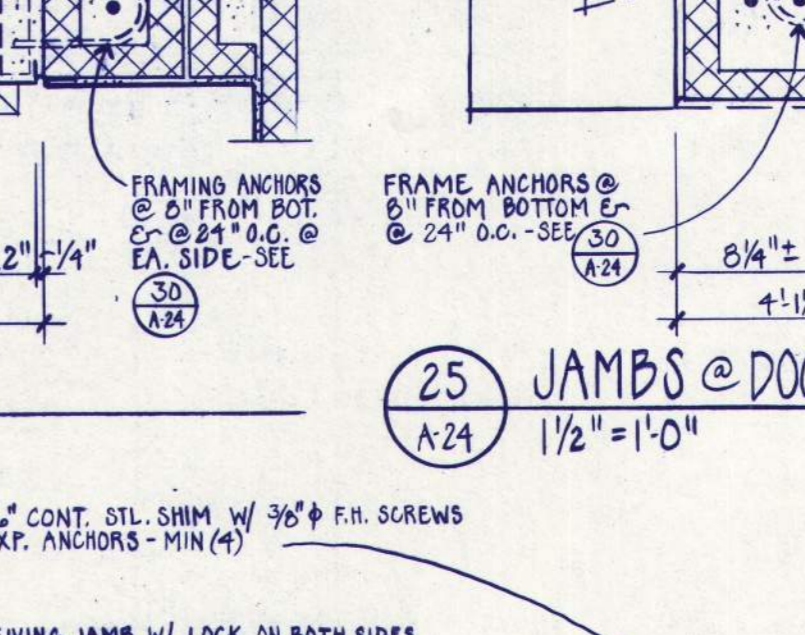
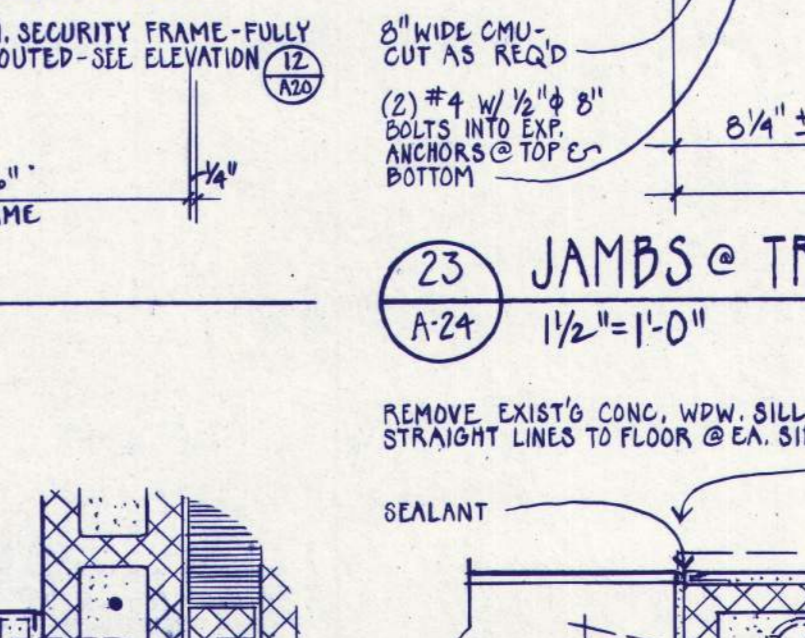
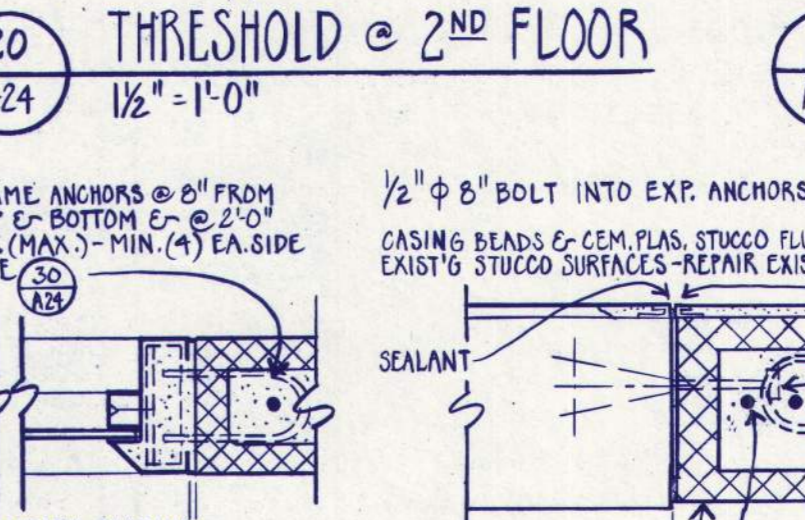
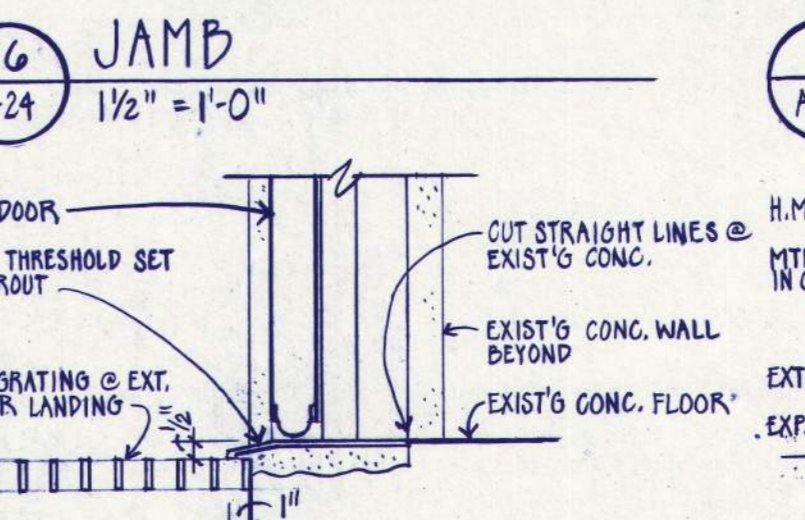
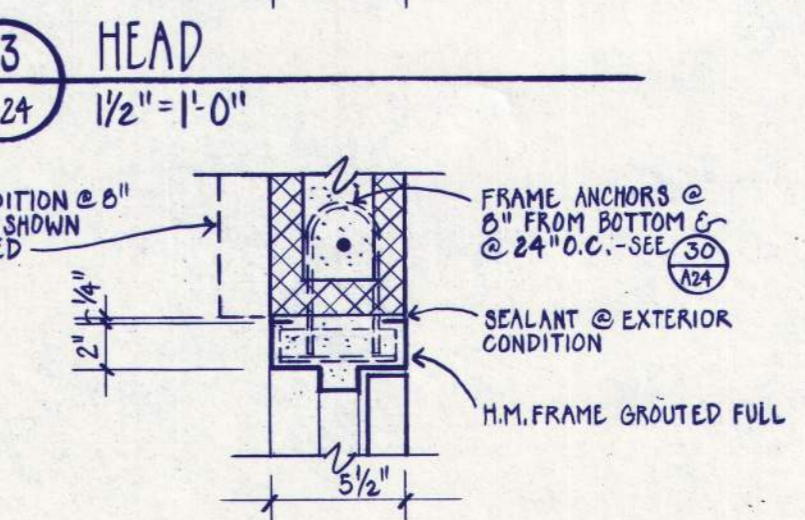
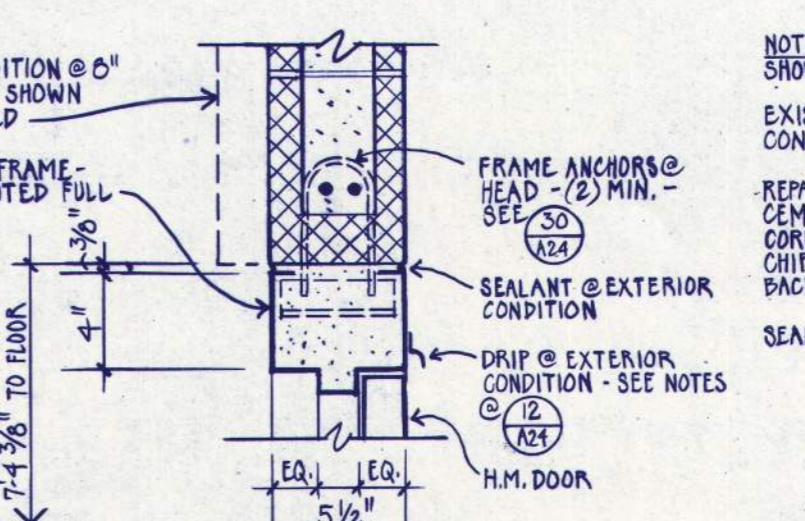
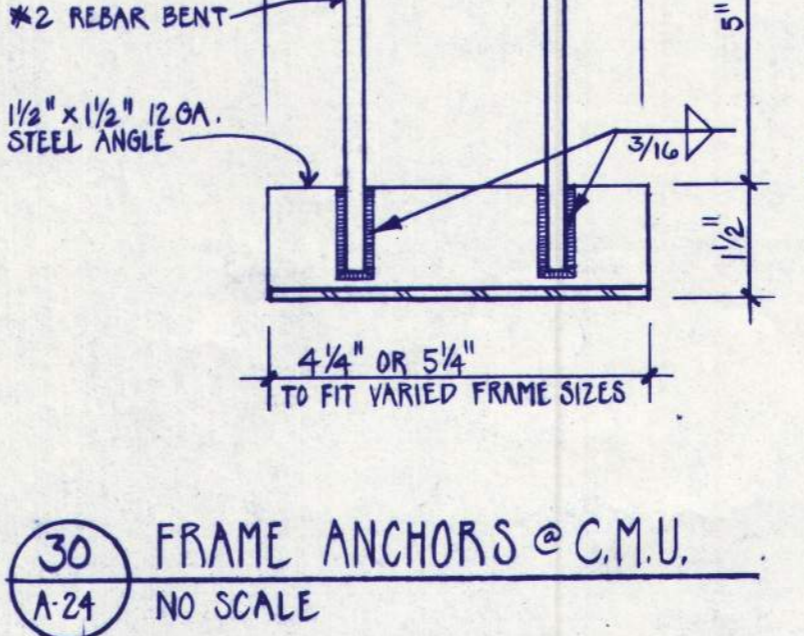
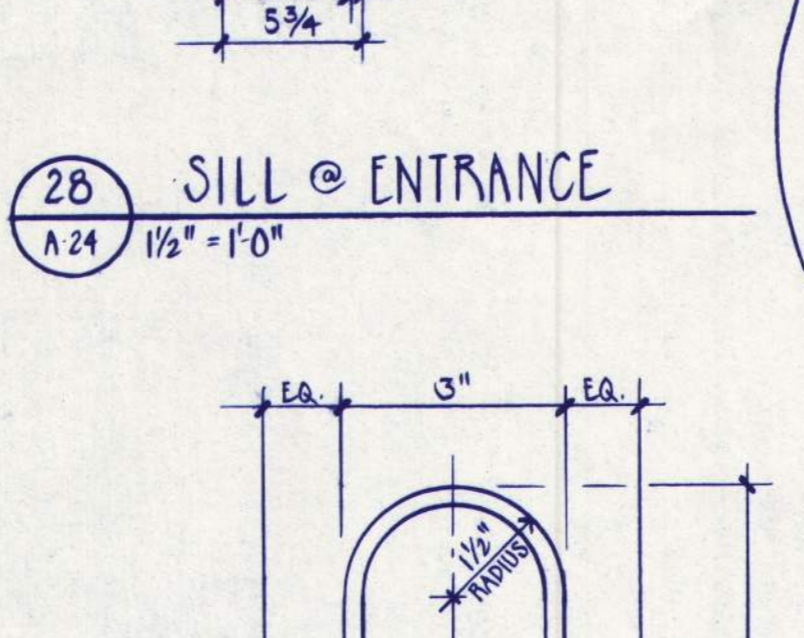
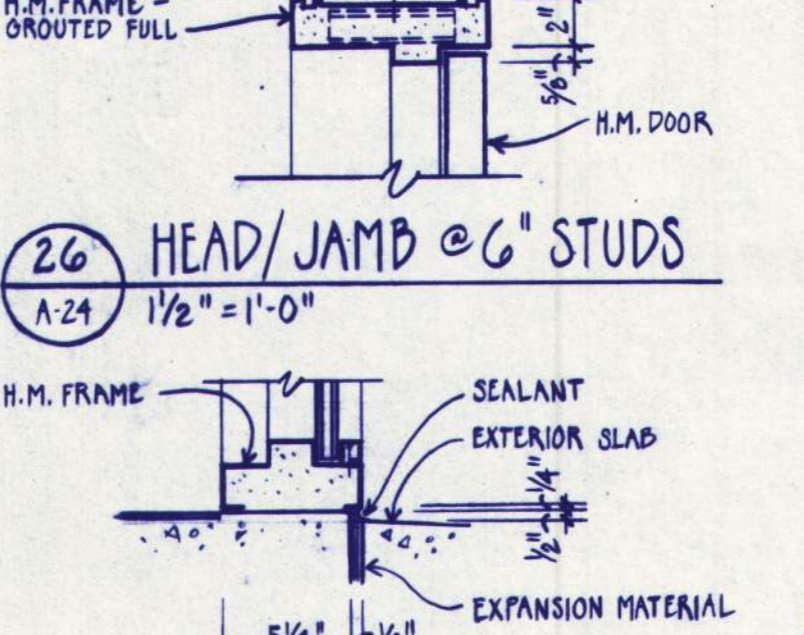
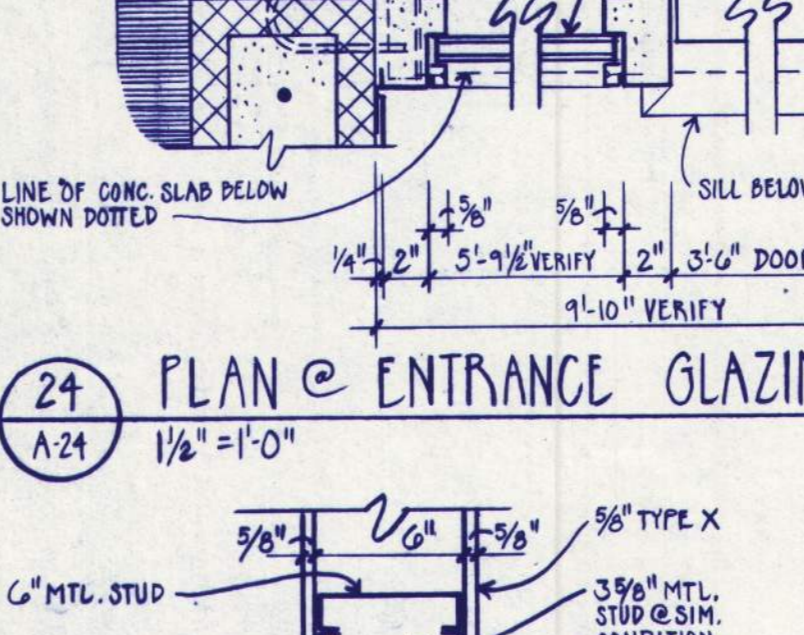
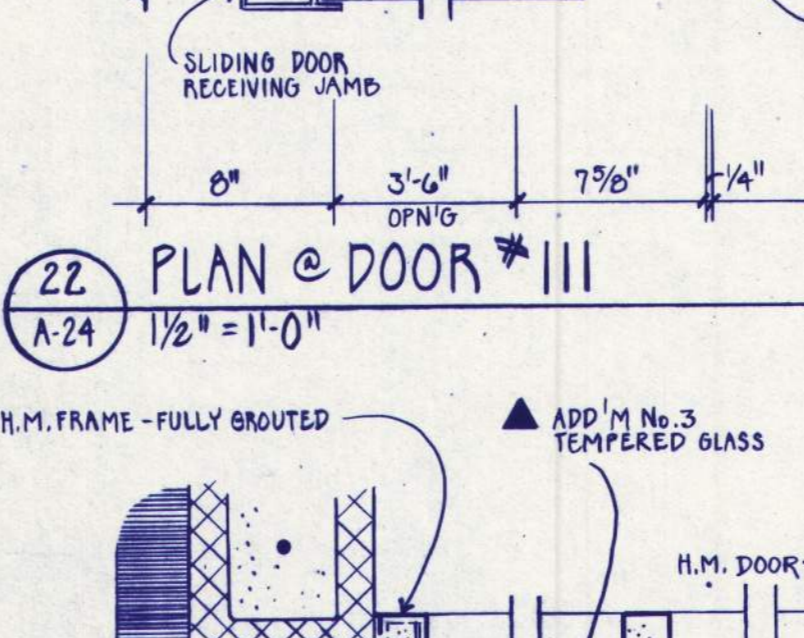
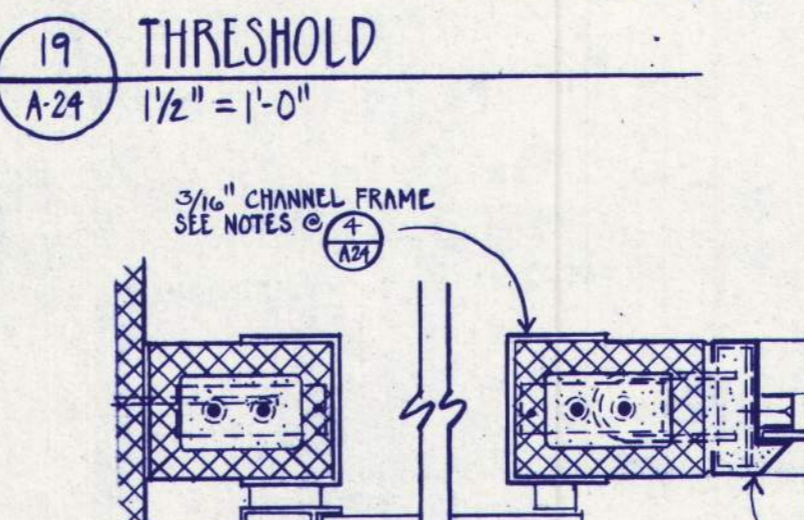
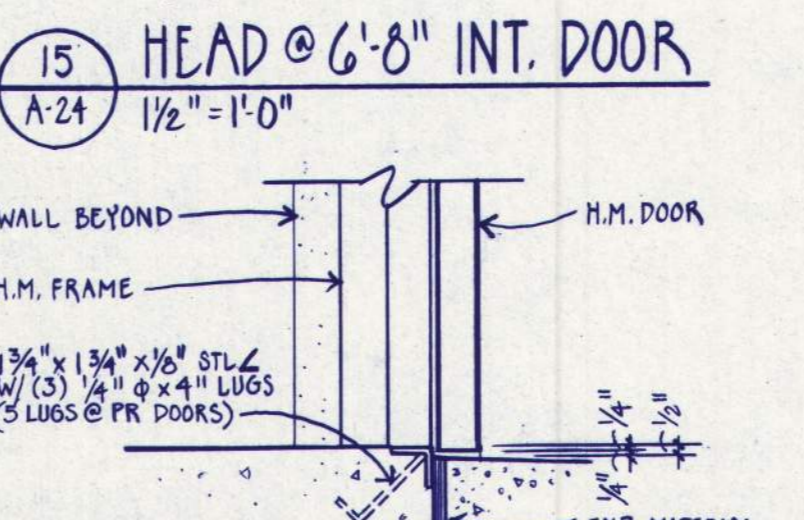
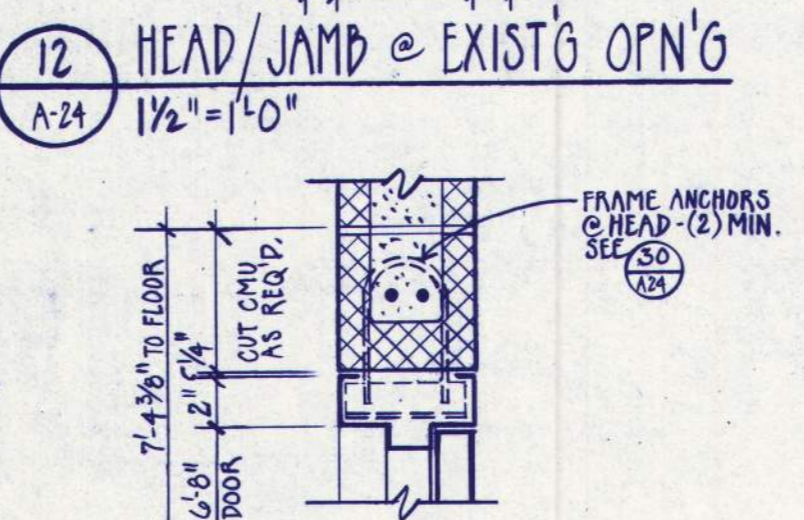
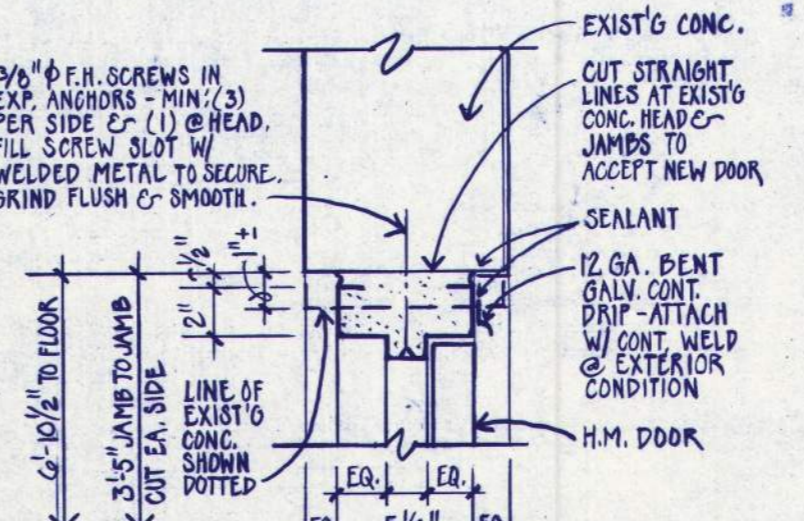
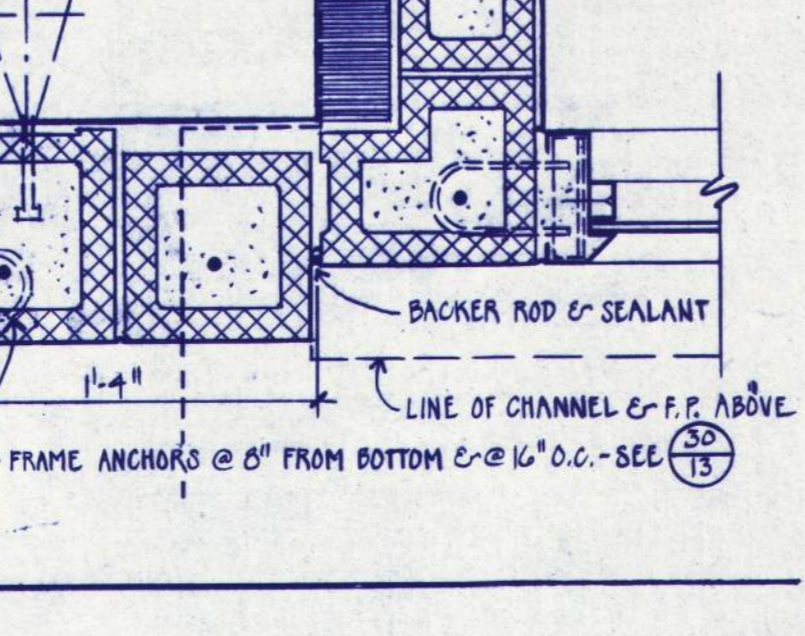
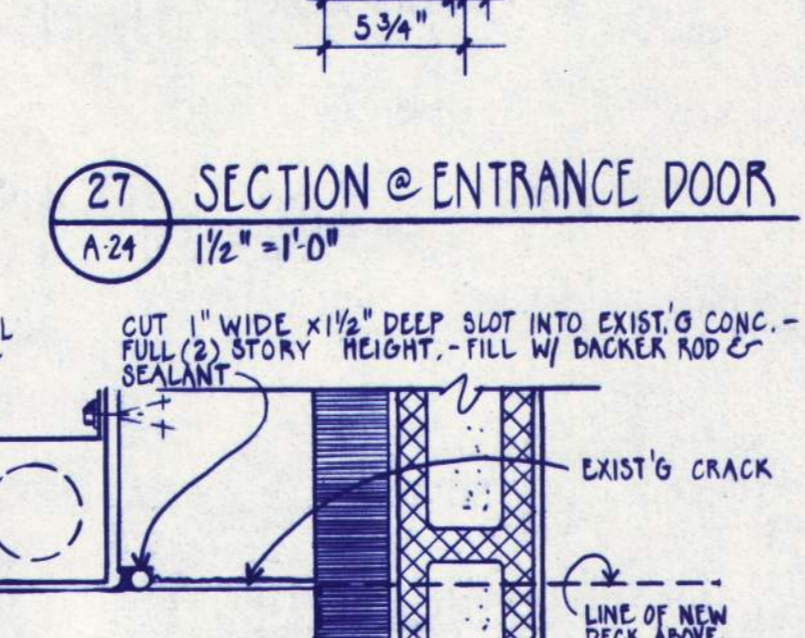
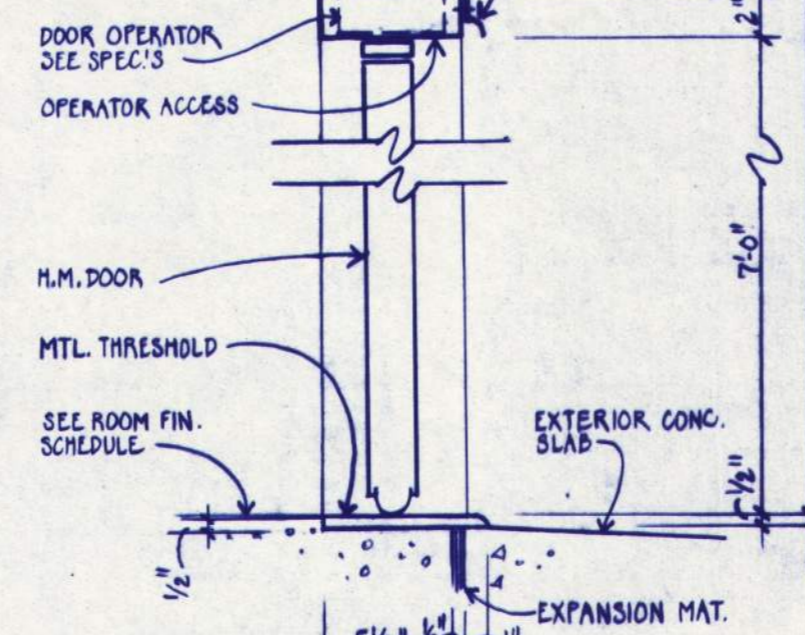
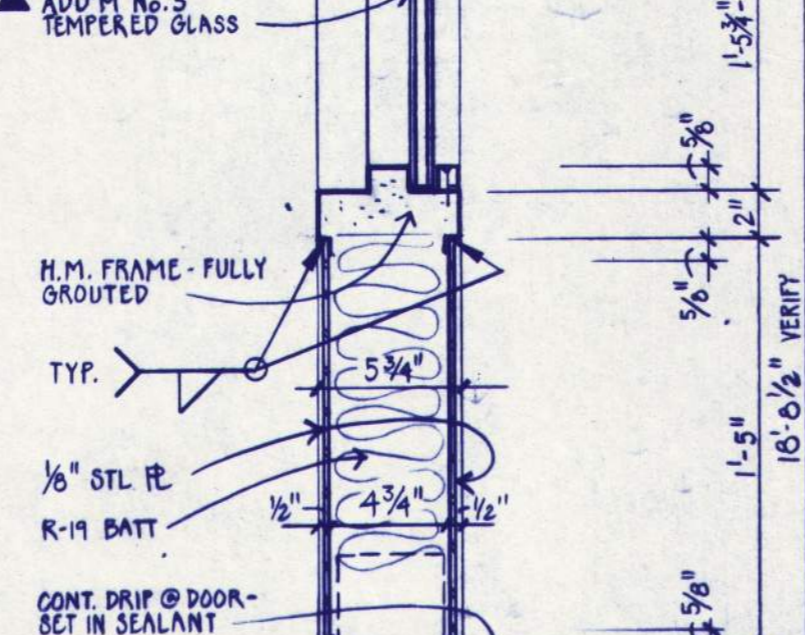
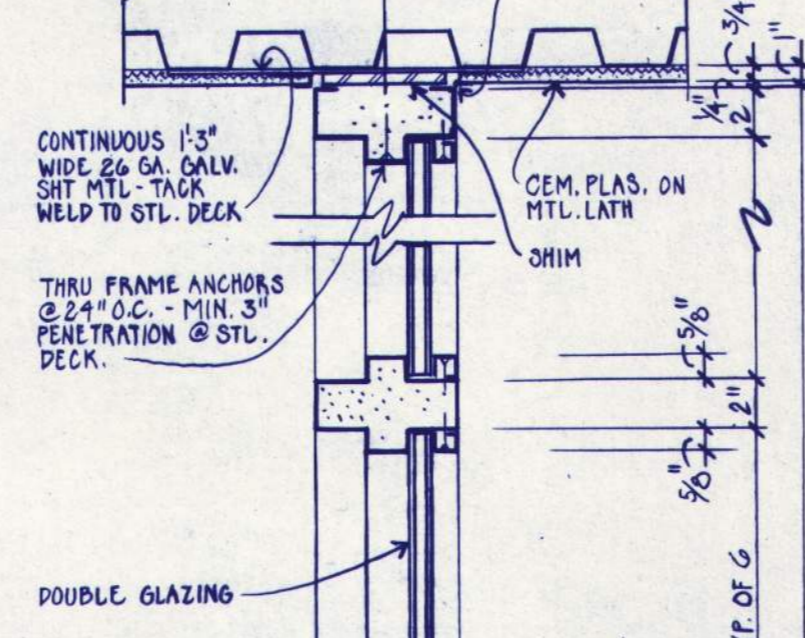
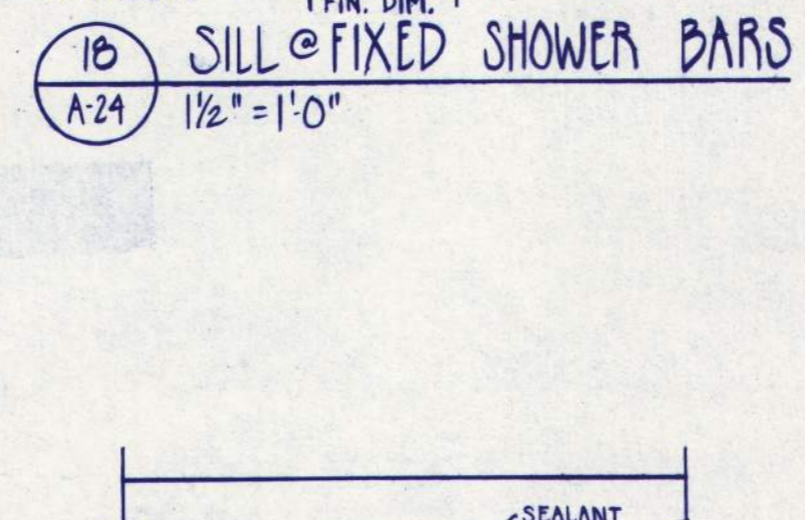
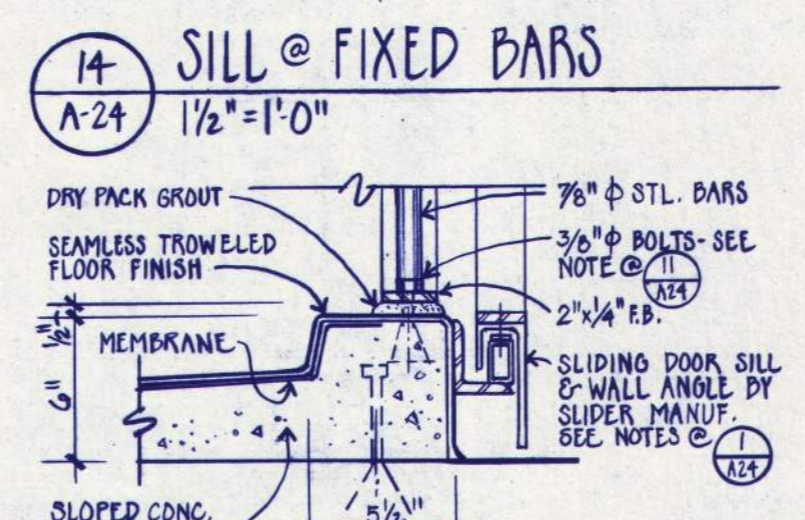
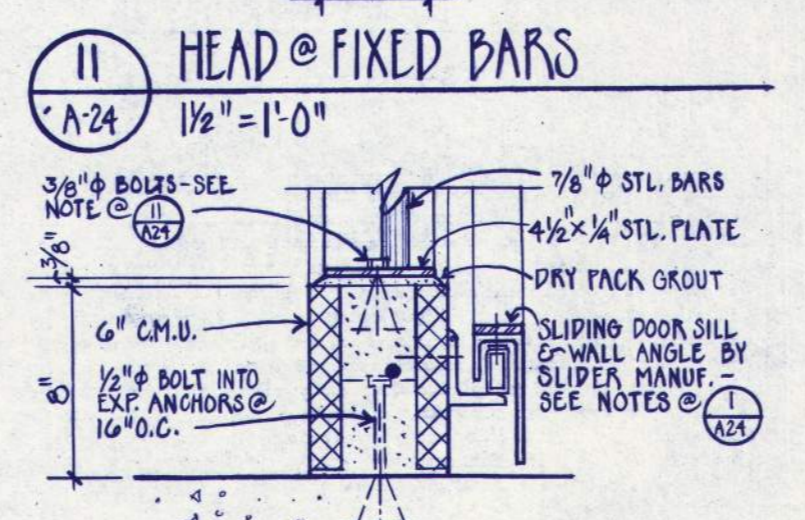
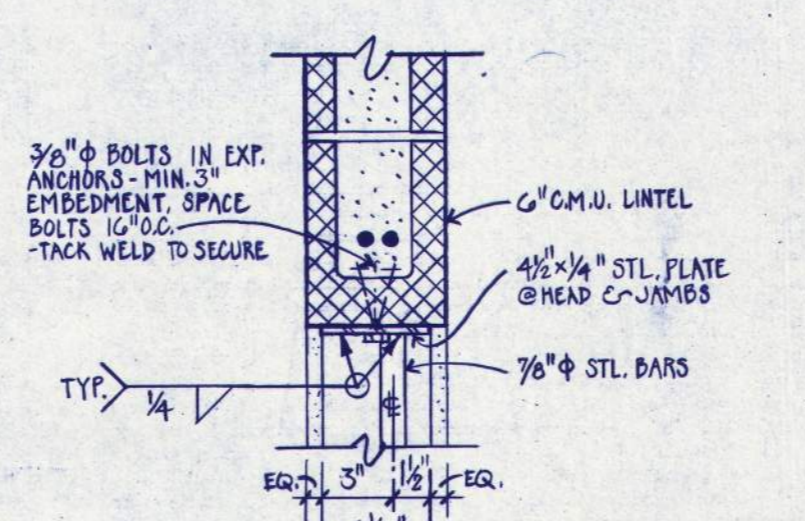
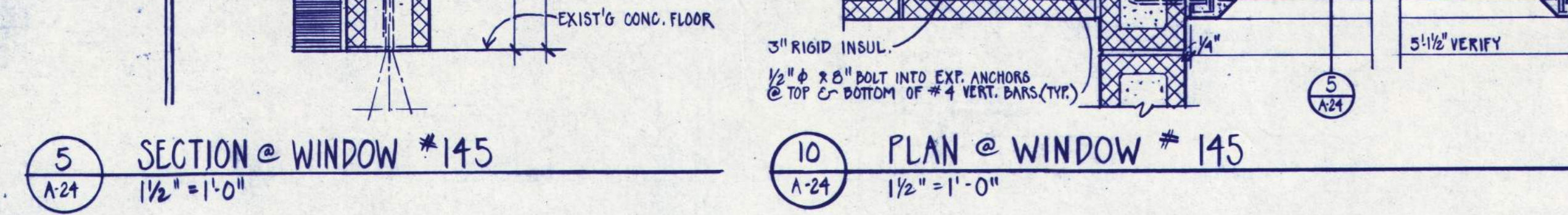
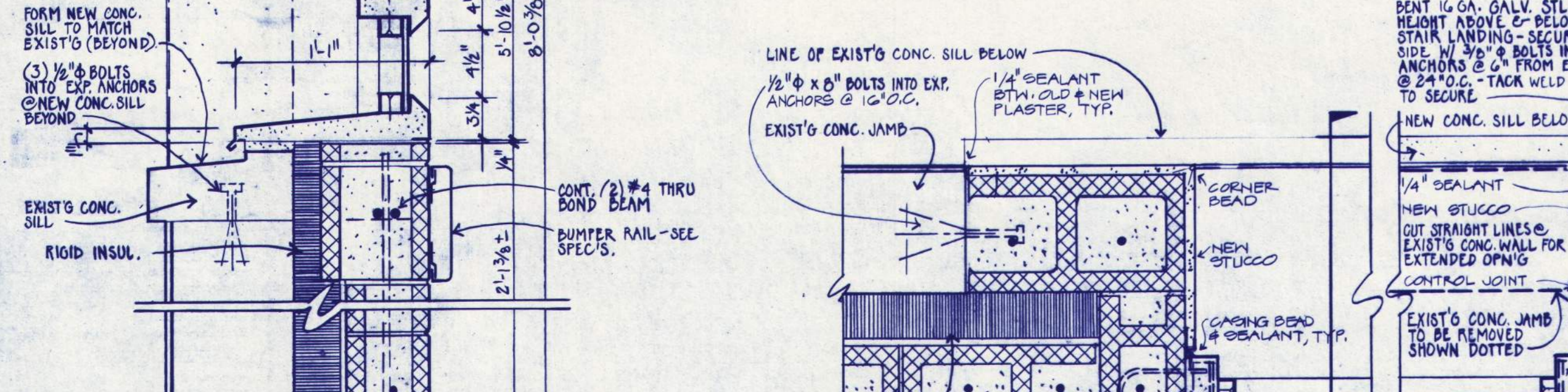
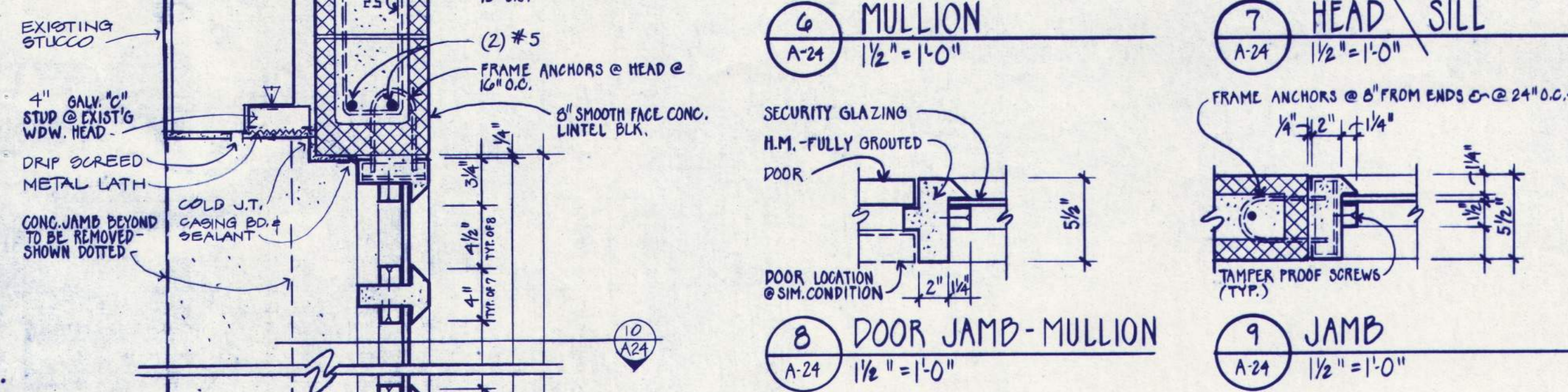
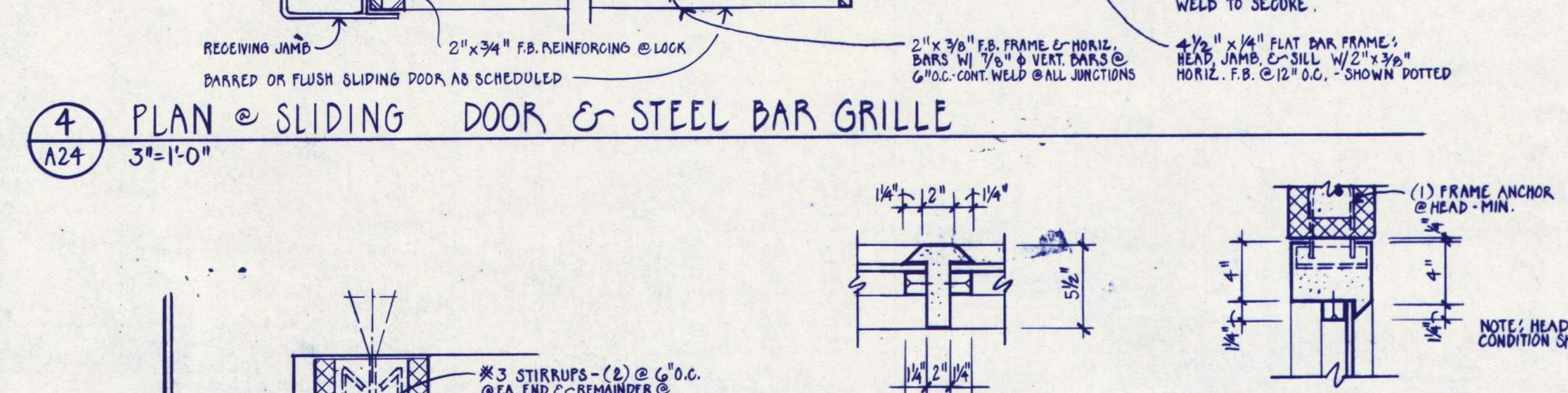
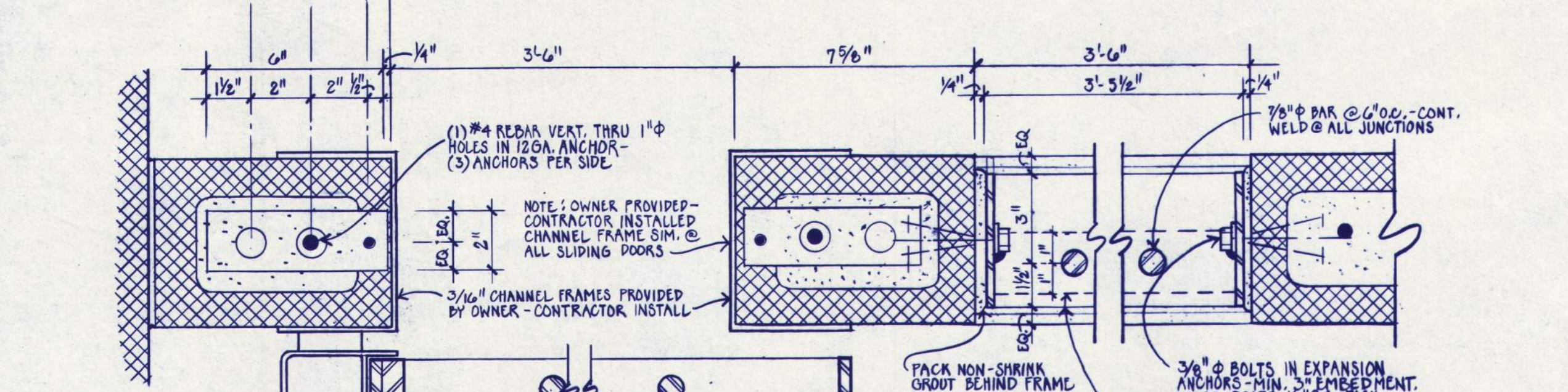
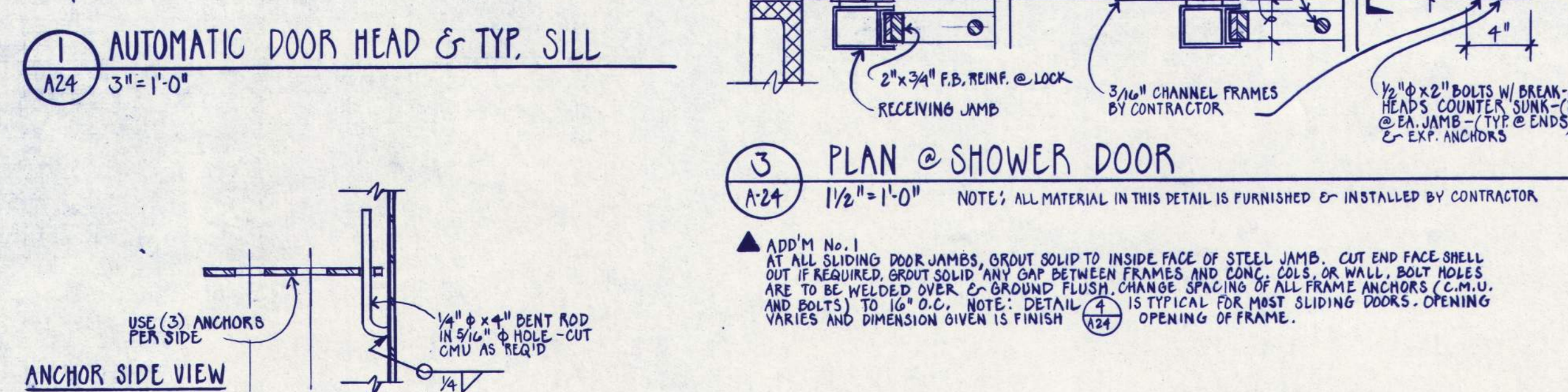
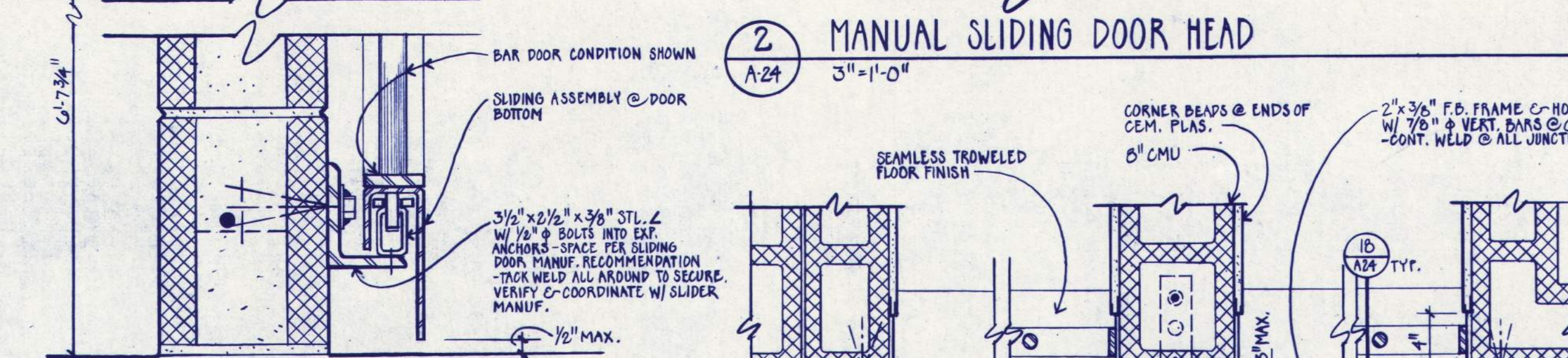
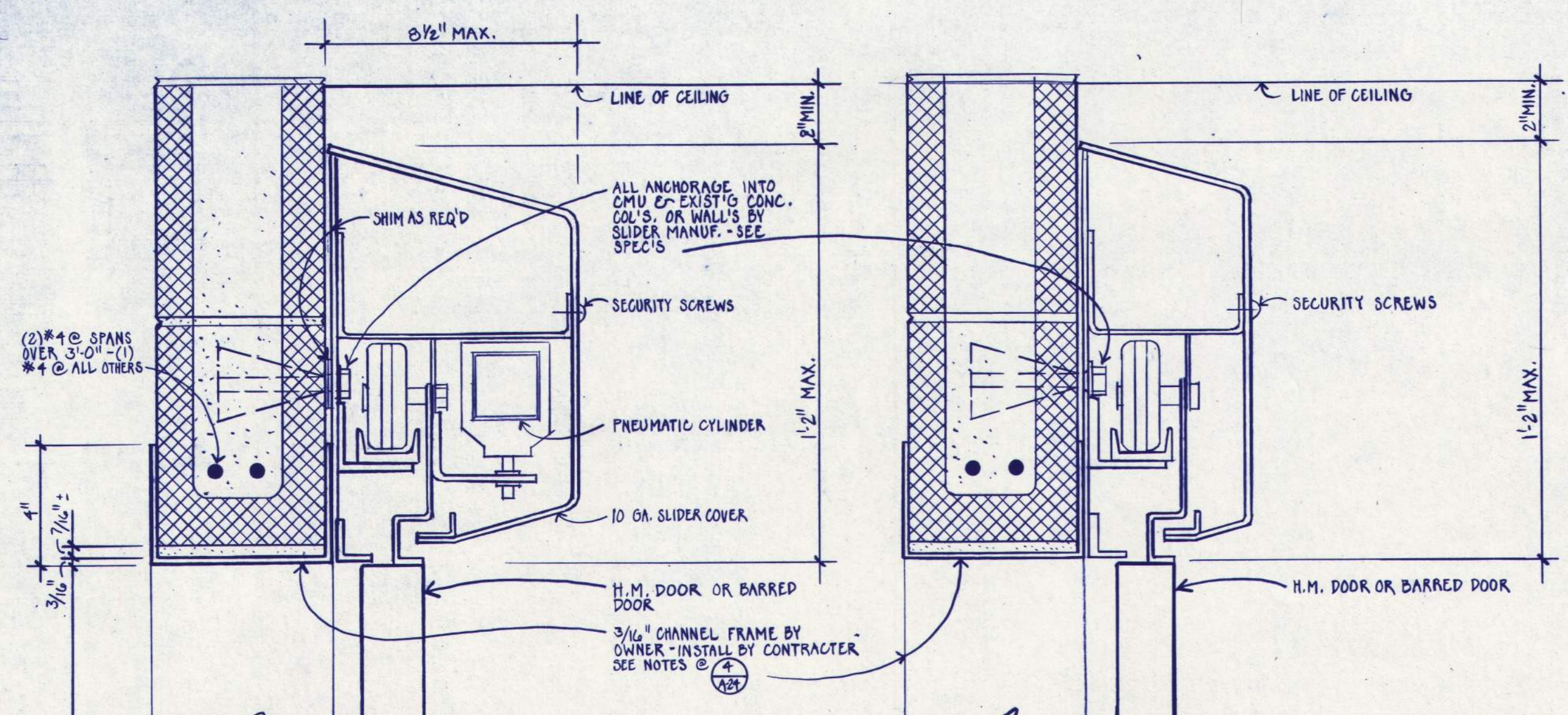

EASTERN OREGON CORRECTIONAL INSTITUTION • PHASE 7

CORRECTIONS DIVISION
PENDLETON, OREGON

WEGROUP pc / ARCHITECTS & PLANNERS

REGISTERED ARCHITECTS
MECHANICAL & ELECTRICAL ENGINEERS
800 MARSHALL STREET, EUGENE, OREGON 97401

FRANK HONEY
STRUCTURAL ENGINEER
810 S.W. LAMBLE LANE, PORTLAND, OREGON 97215

Segregation Unit

APPROVED
DRAWN: WHI
DATE: 7-15-80
JOB: 001.7

A24
RECORD DRAWING 3/90

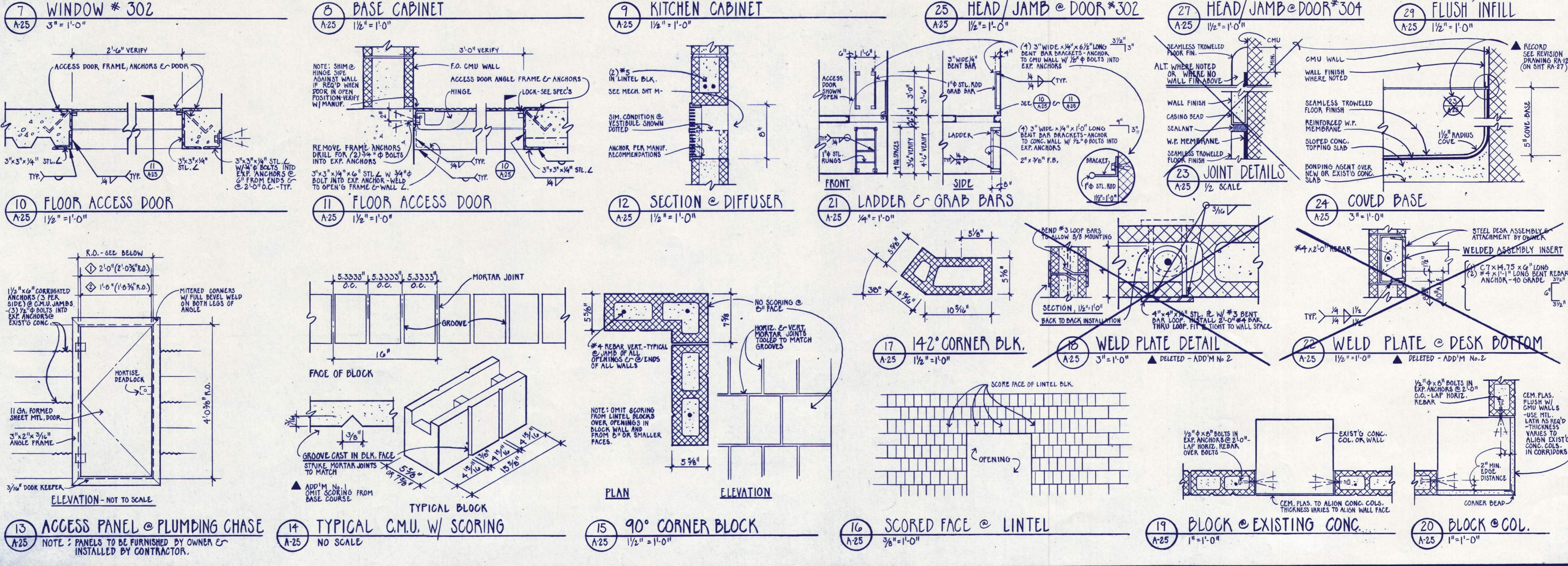
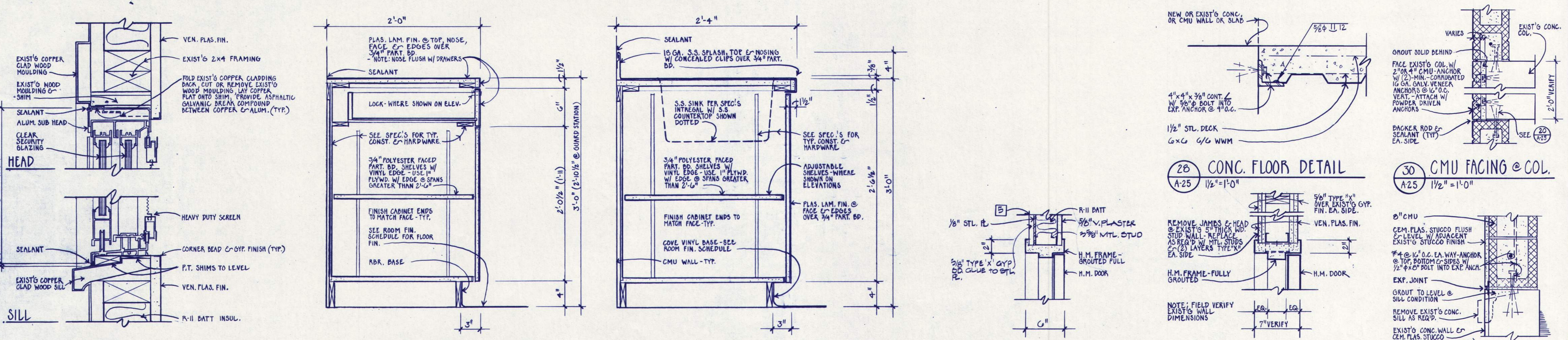
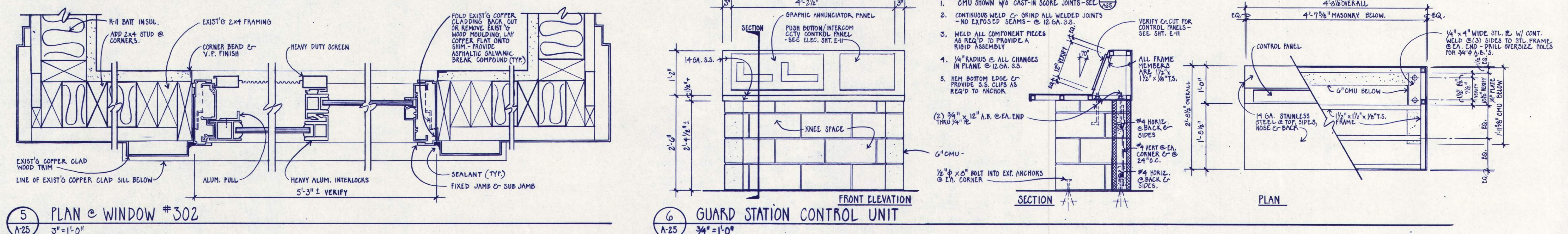
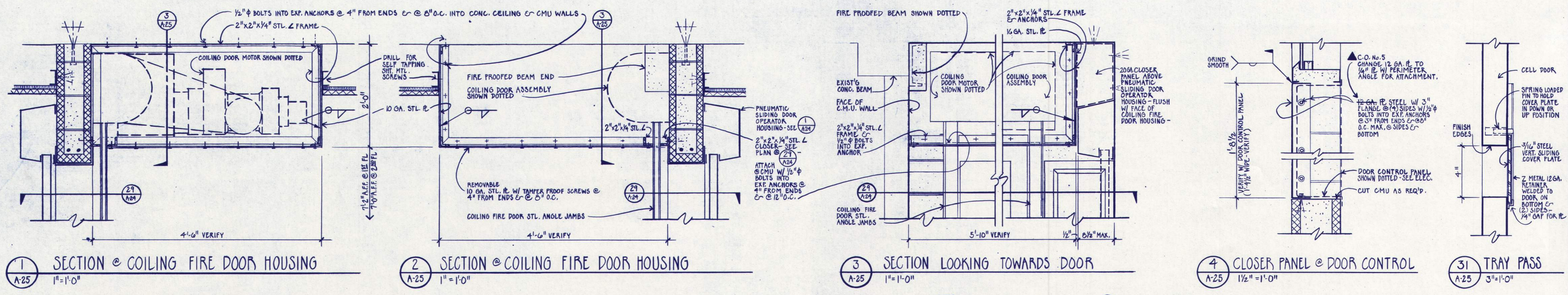

EASTERN OREGON CORRECTIONAL INSTITUTION - PHASE 7

WEGROUP pc/ ARCHITECTS & PLANNERS

CORRECTIONAL INSTITUTION - PHASE 7
PENDELTON, OREGON

Segregation Unit

APPROVED DRAWN: WJH DATE: 7-19-99 JOB: 0017

A25
RECORD DRAWING 3/0

REGISTERED ARCHITECT - OREGON
LLOYD BOND & ASSOCIATES
LANDSCAPE ARCHITECT
187 5th Street Eugene, Oregon 97401
FRANK HONEY
STRUCTURAL ENGINEER
880 S.W. LAMUEL LANE PORTLAND, OREGON 97205

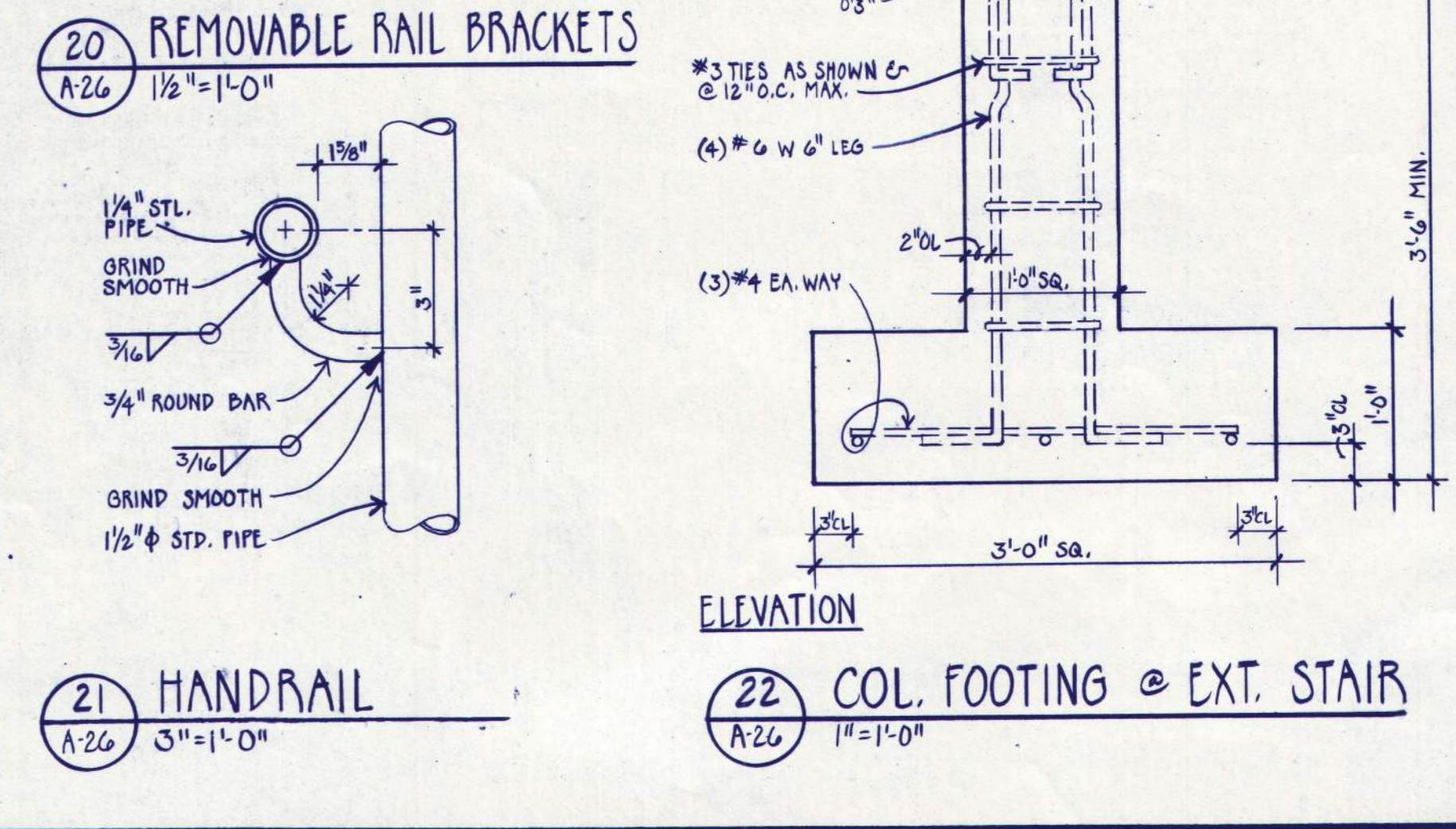
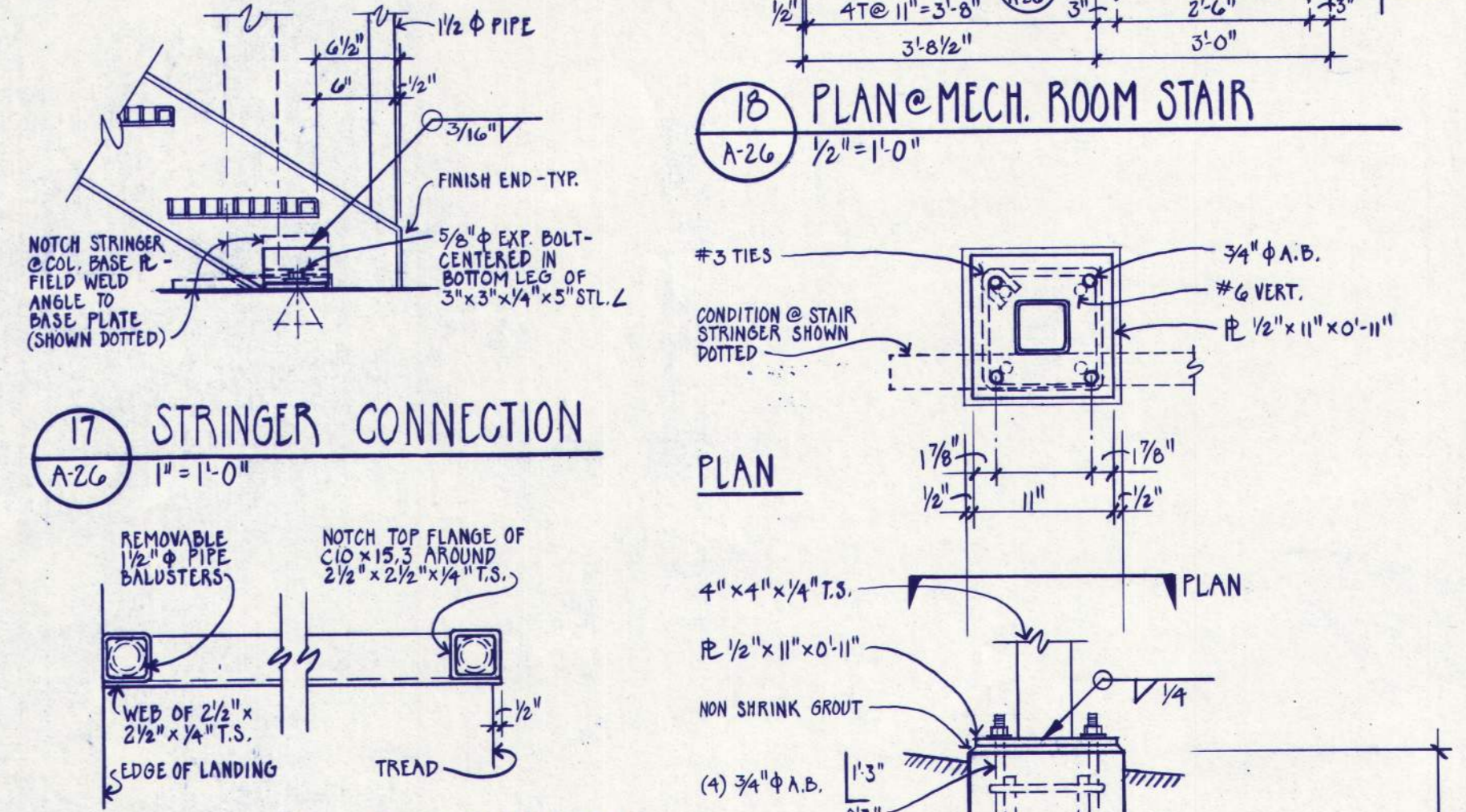
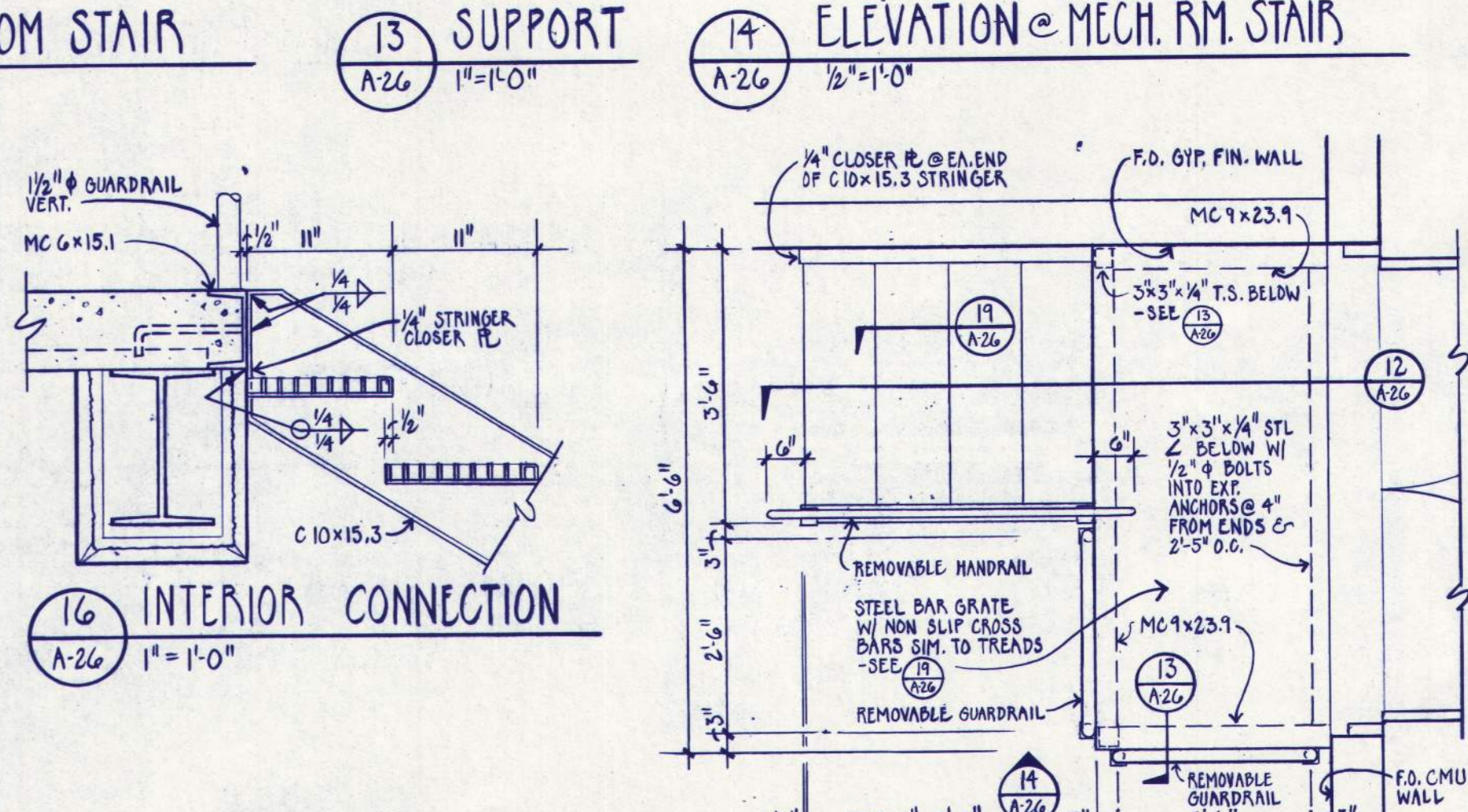
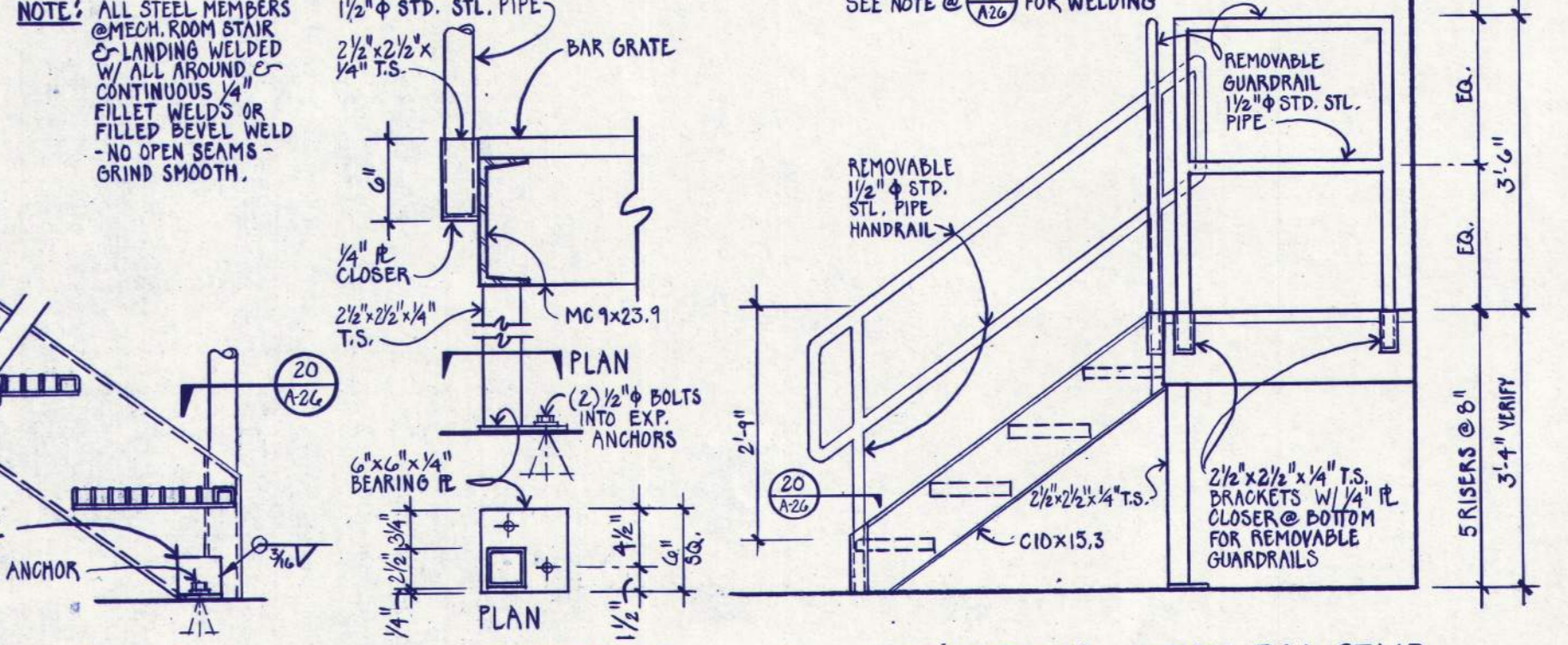
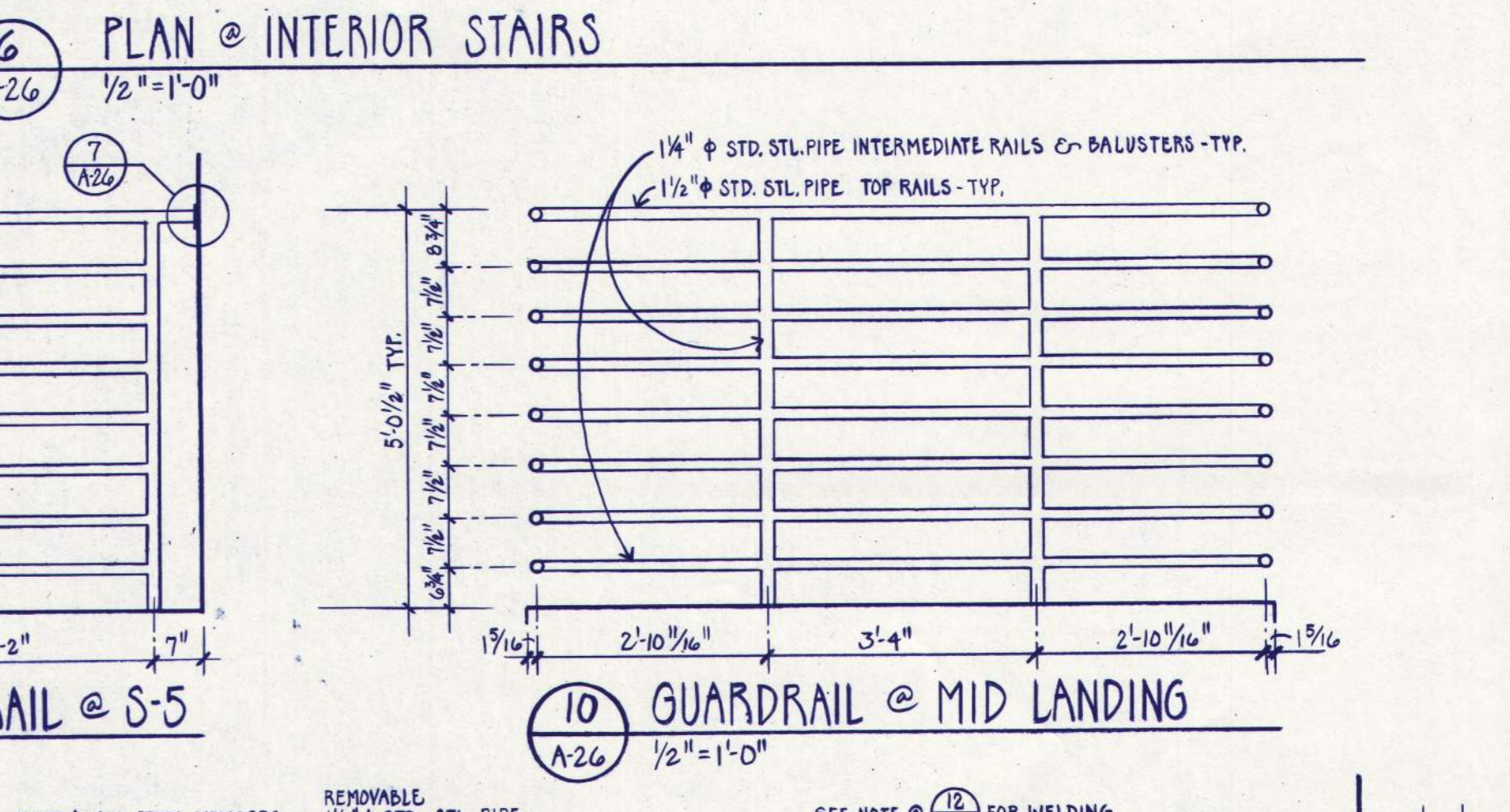
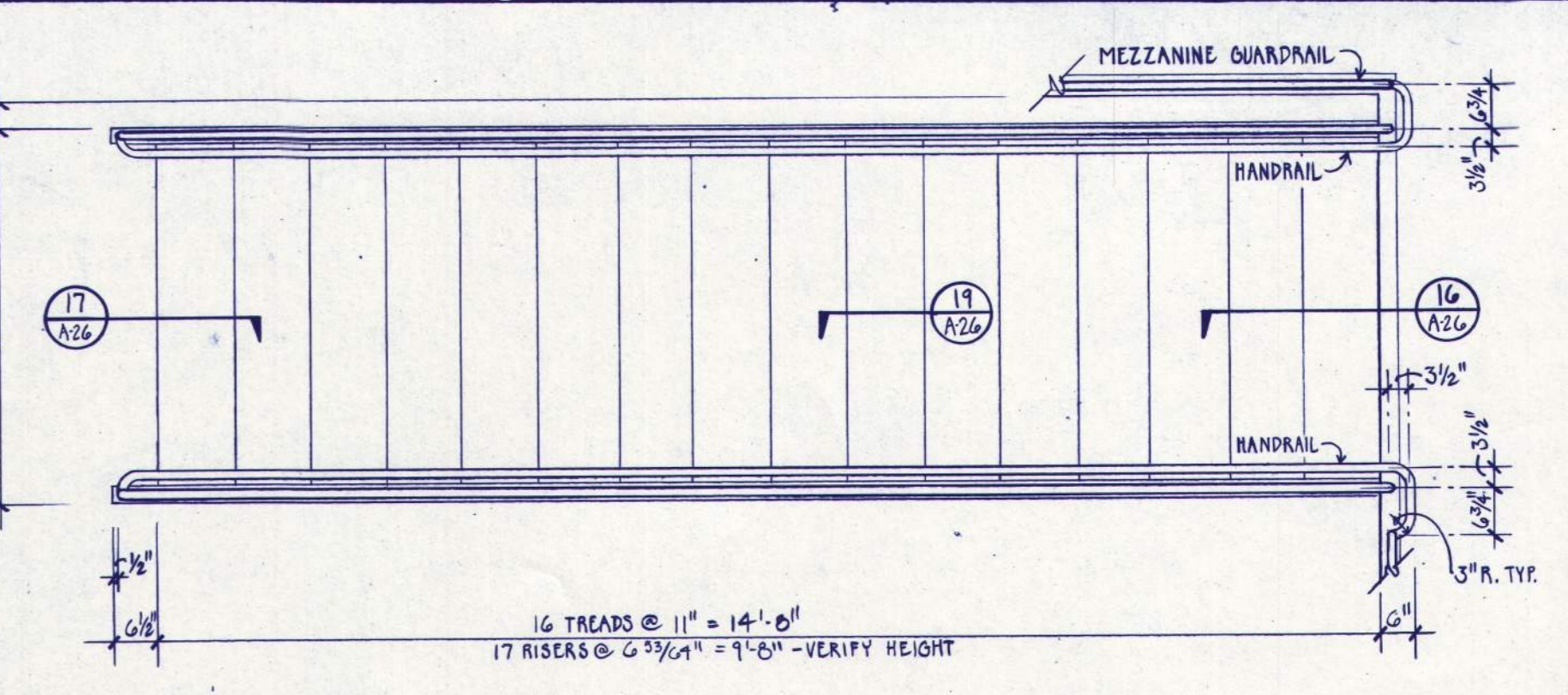
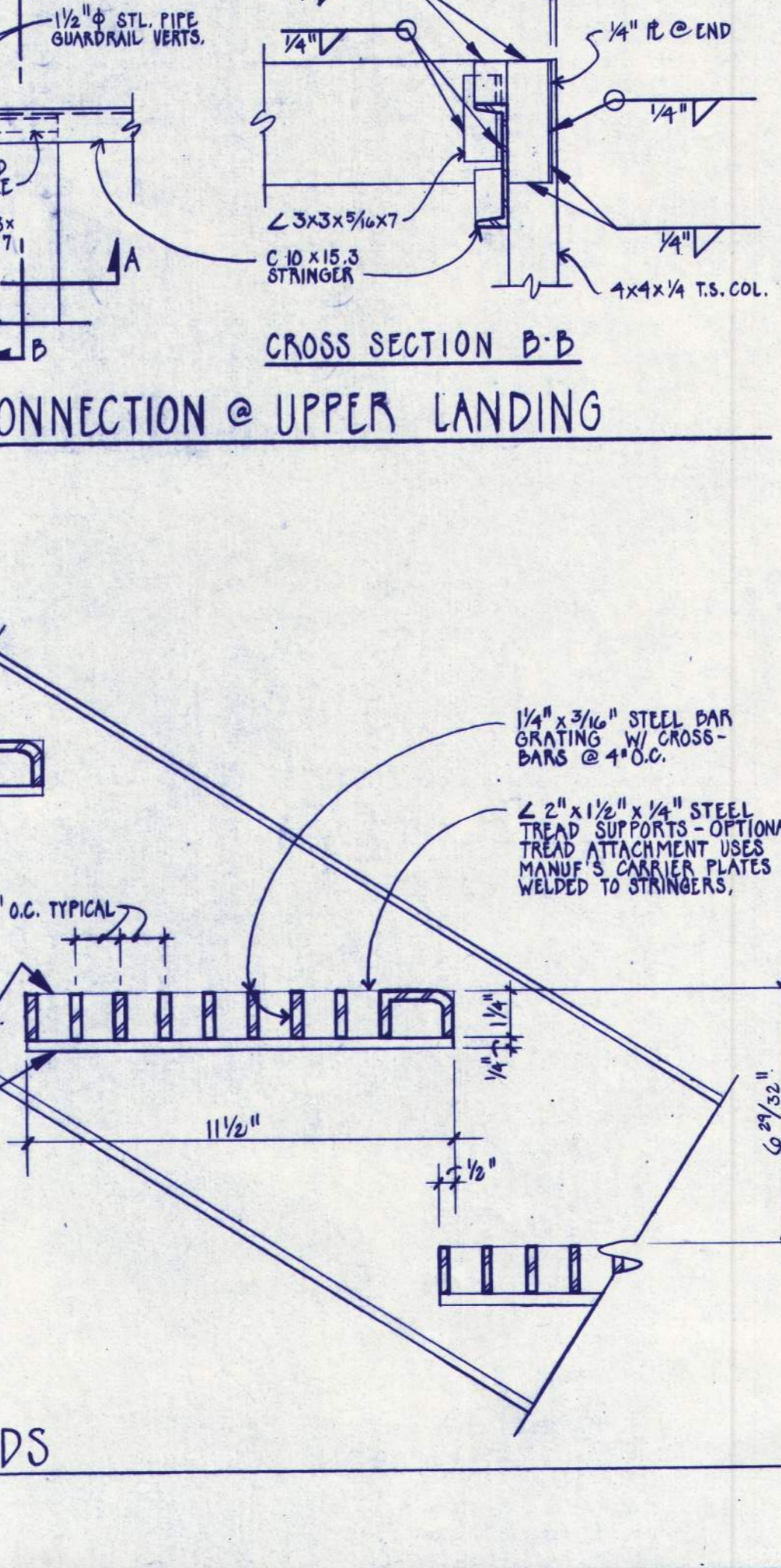
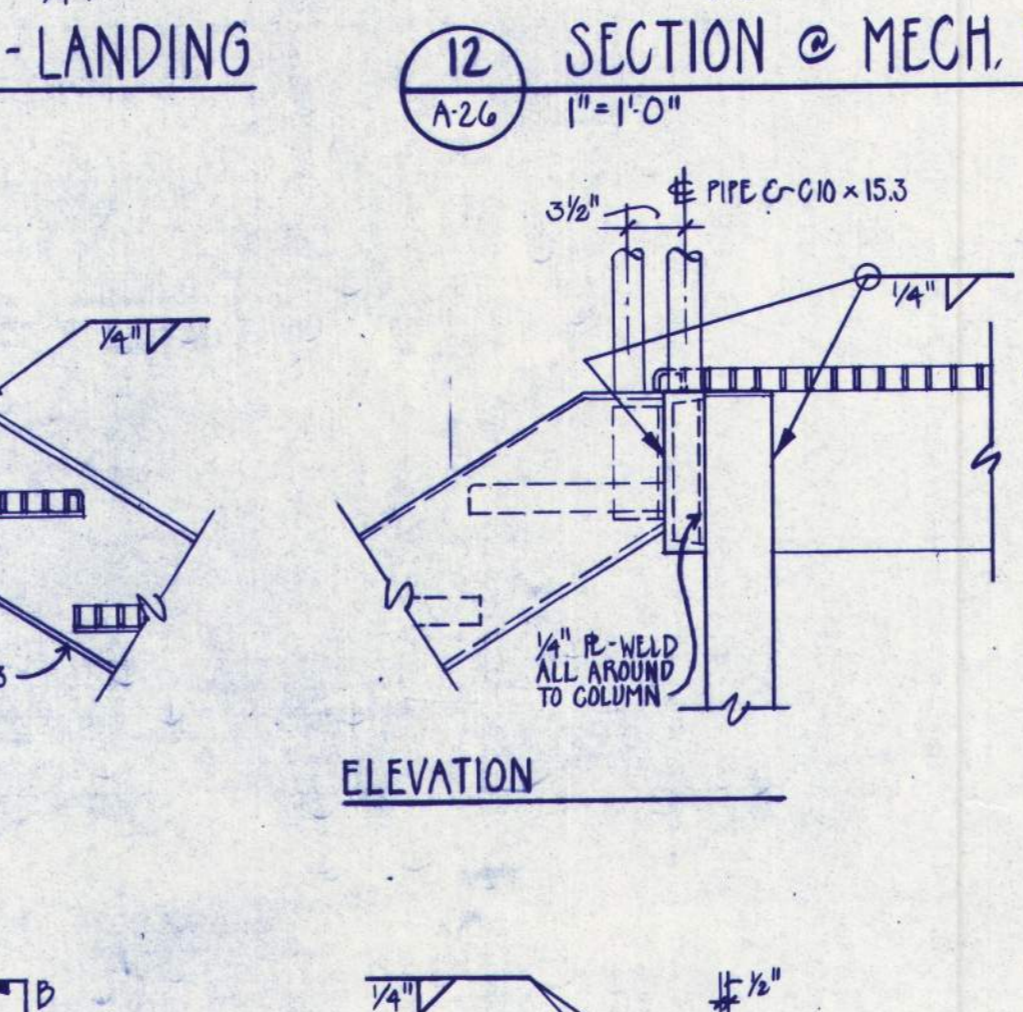
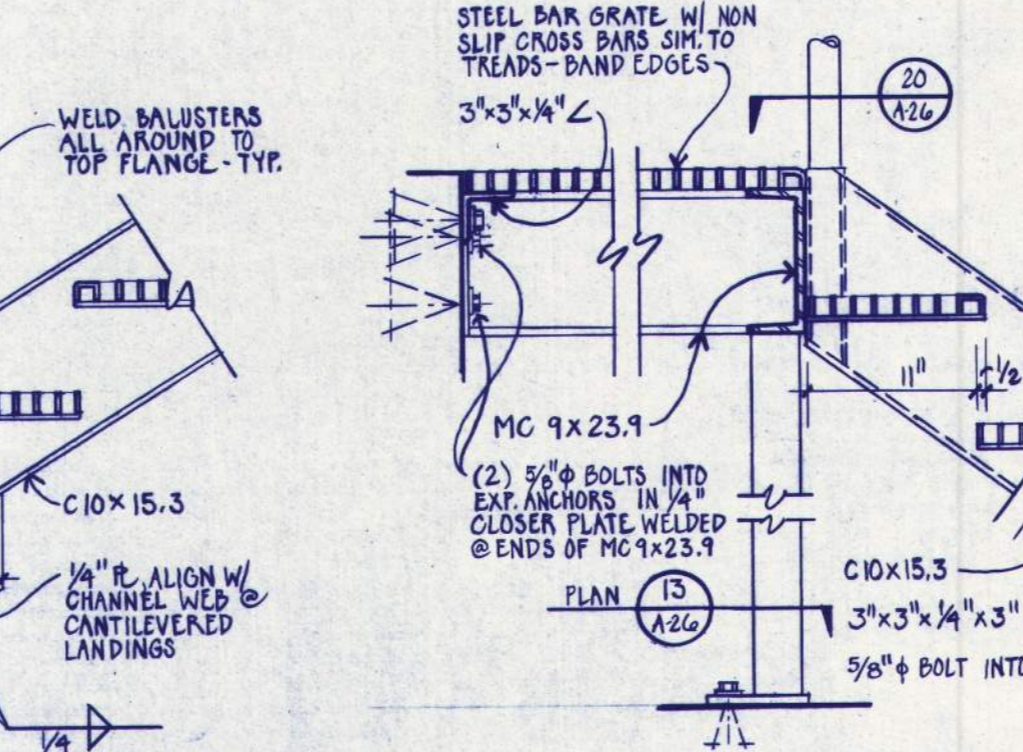
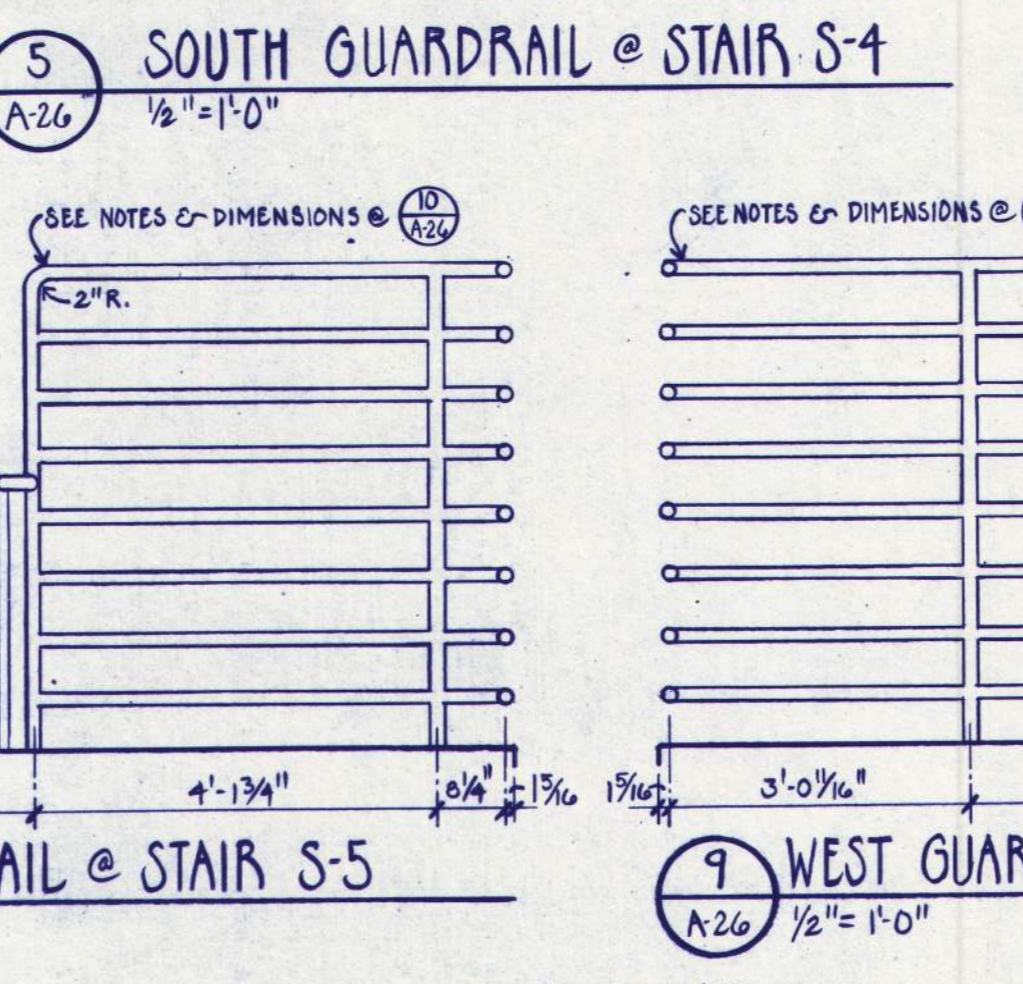
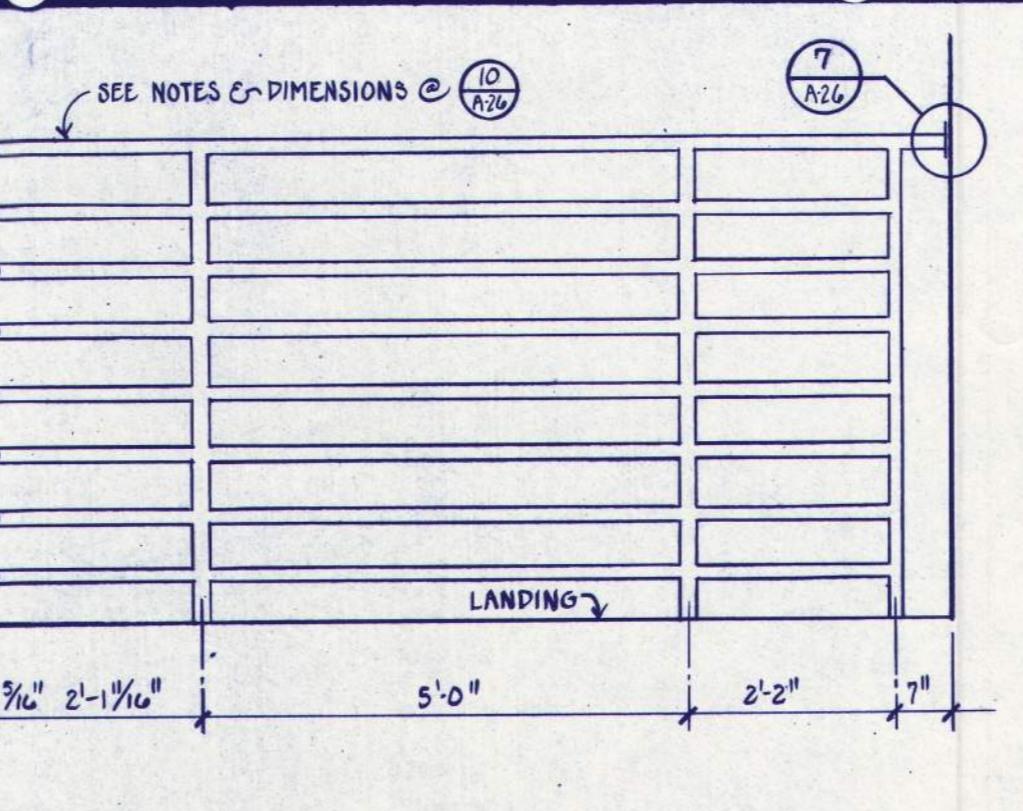
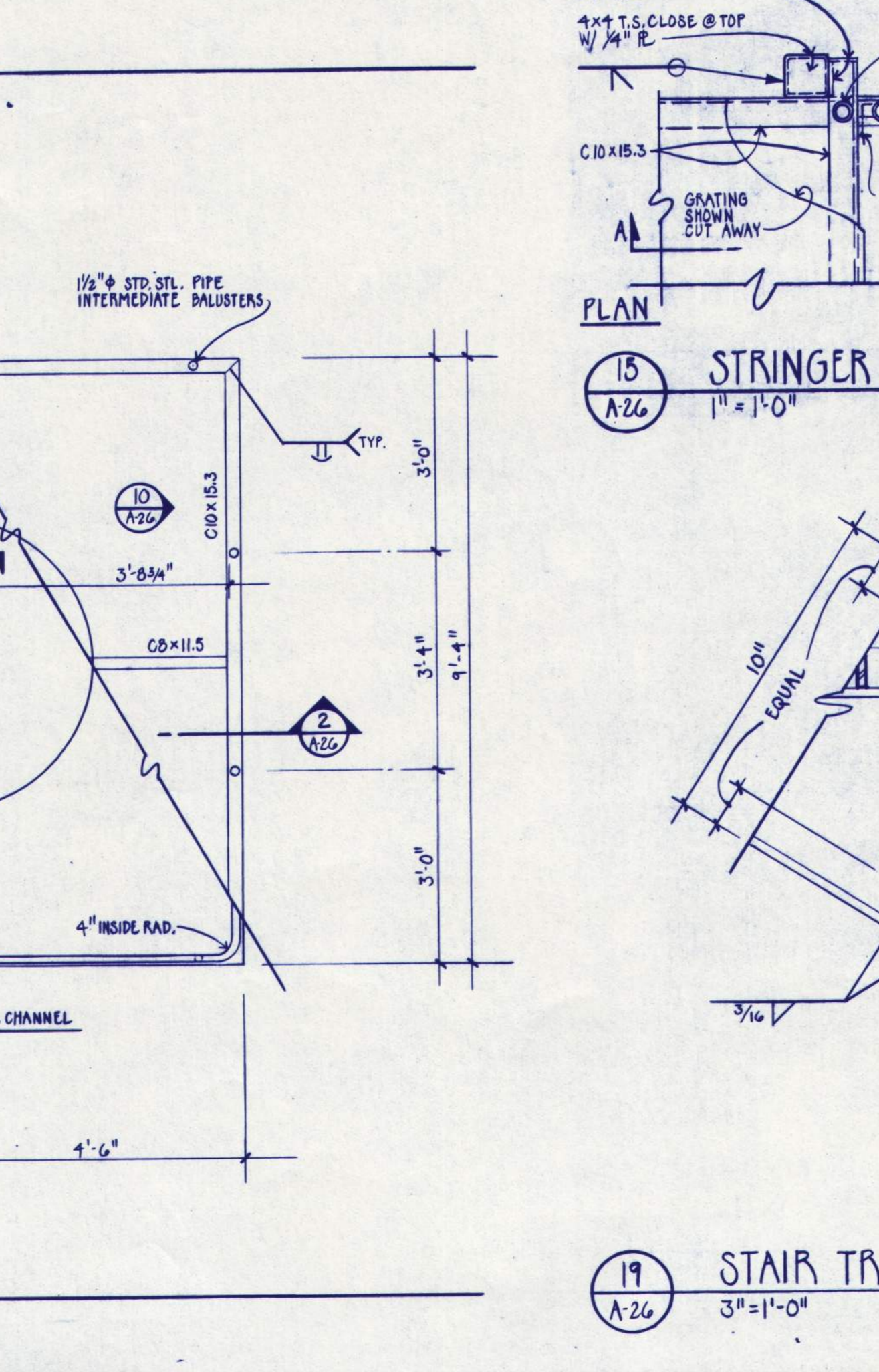
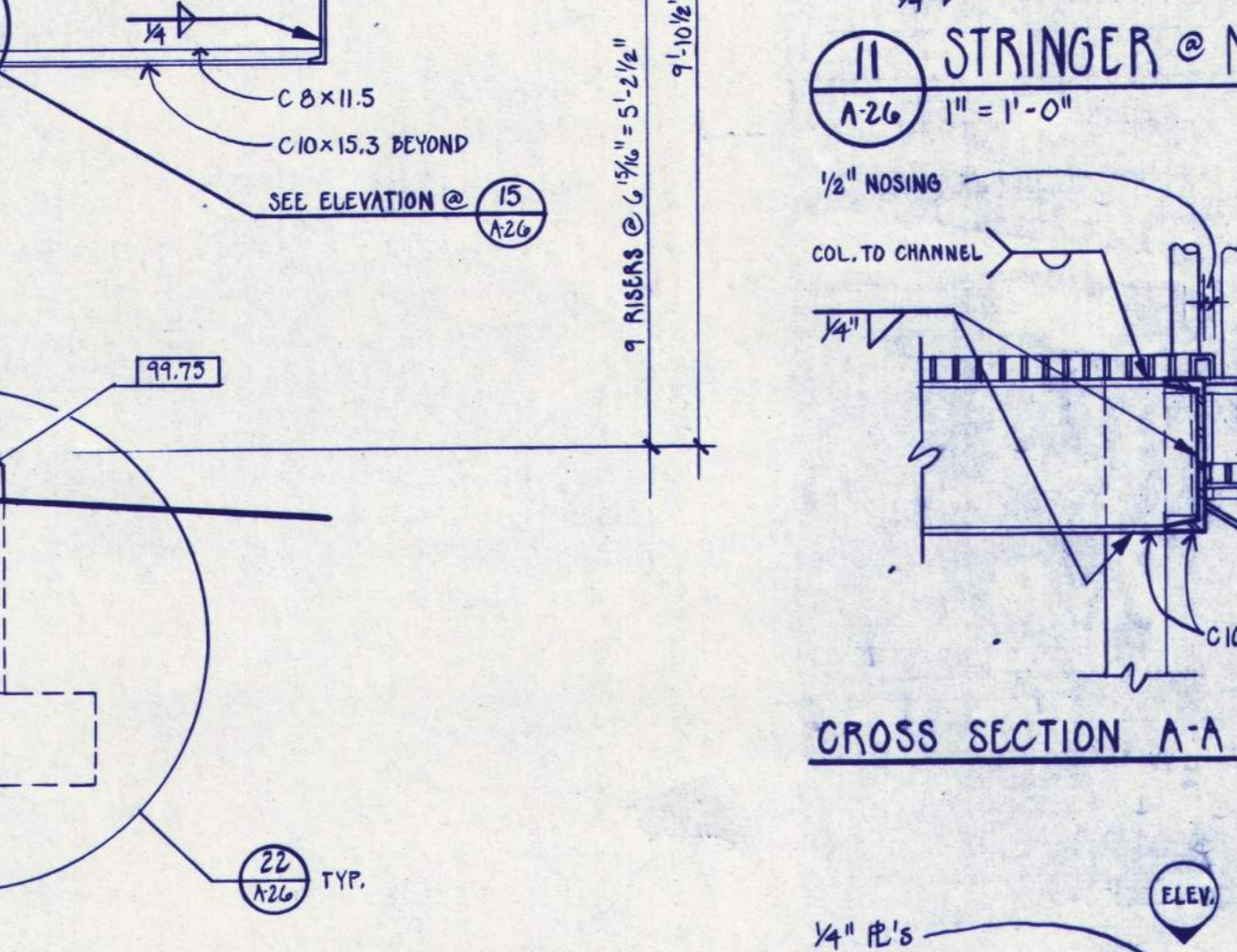
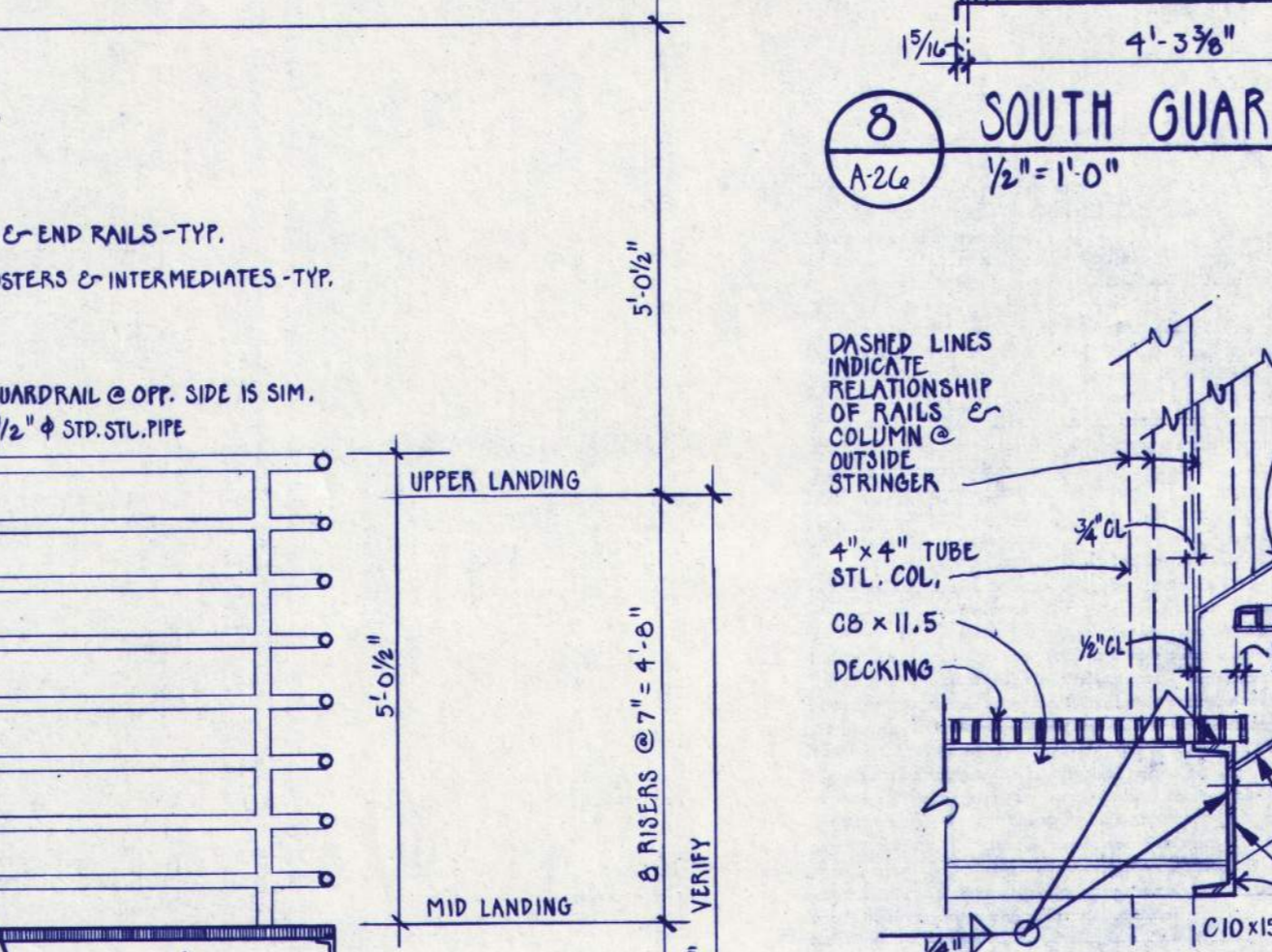
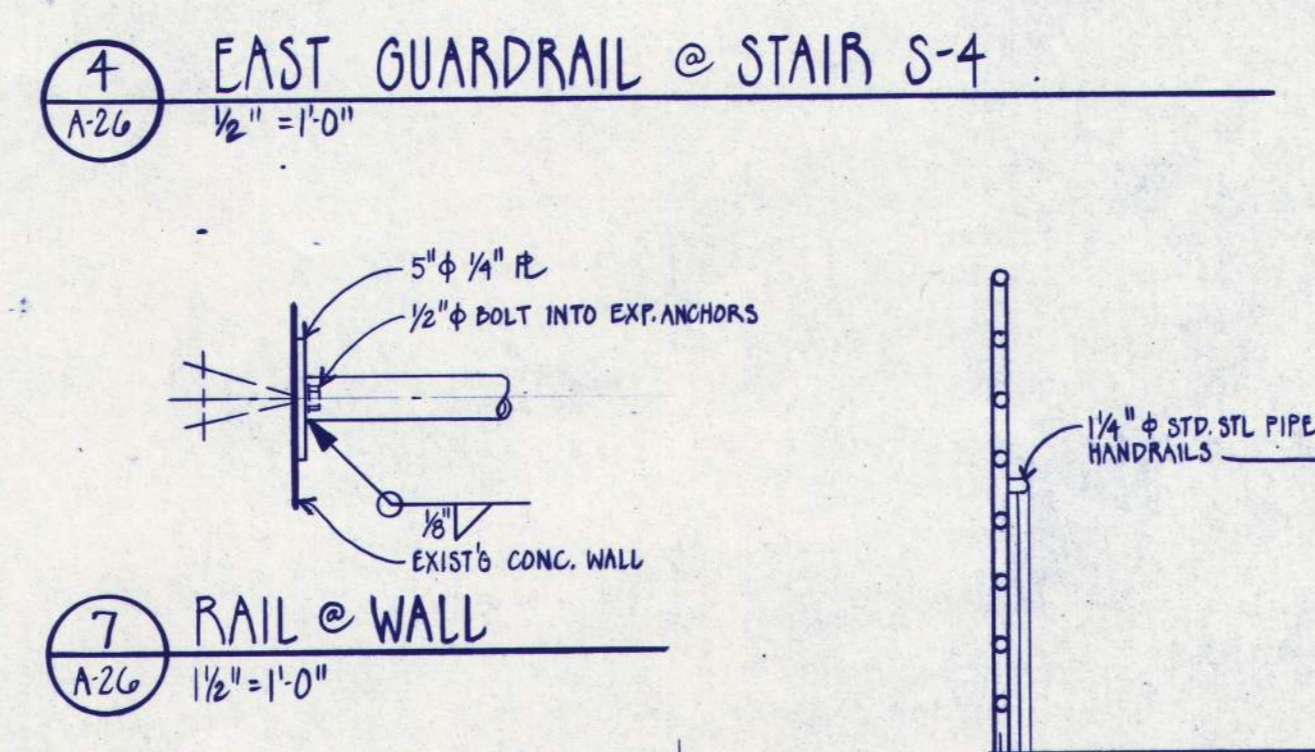
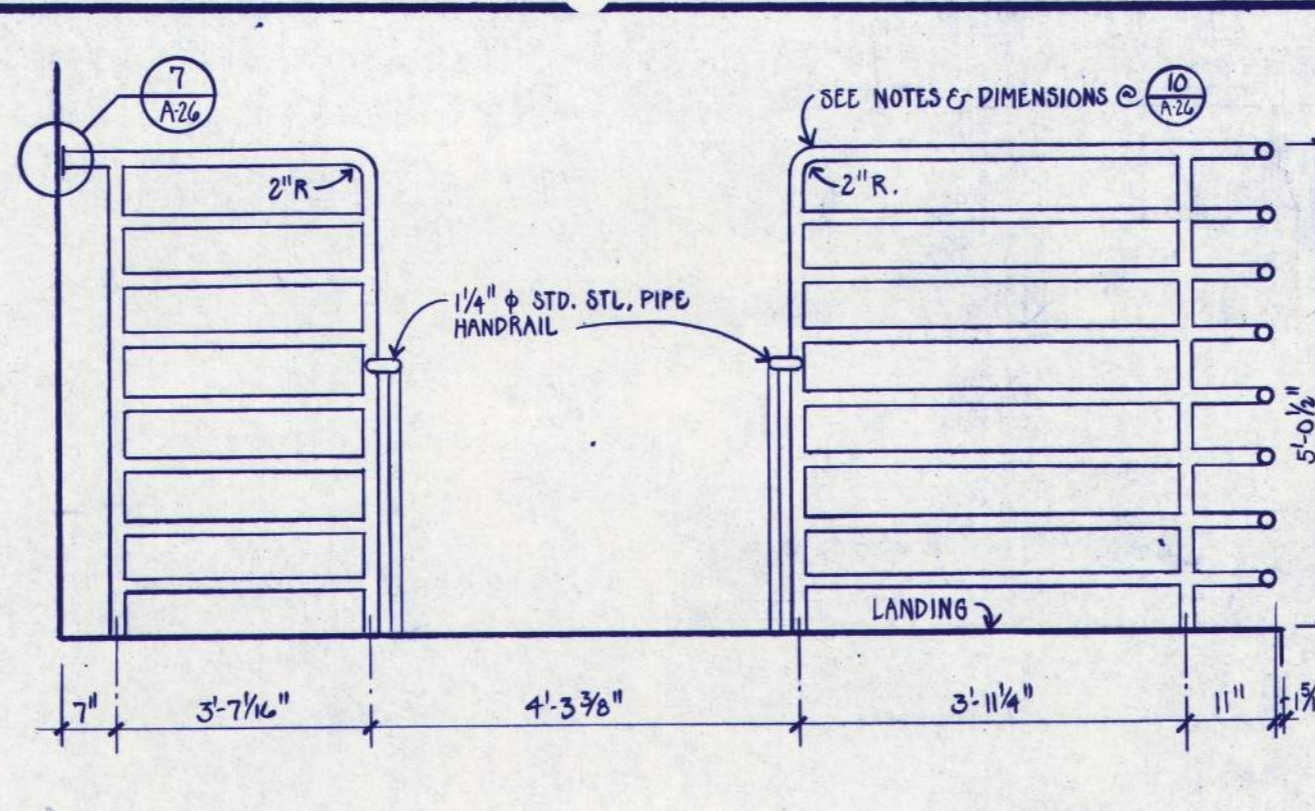
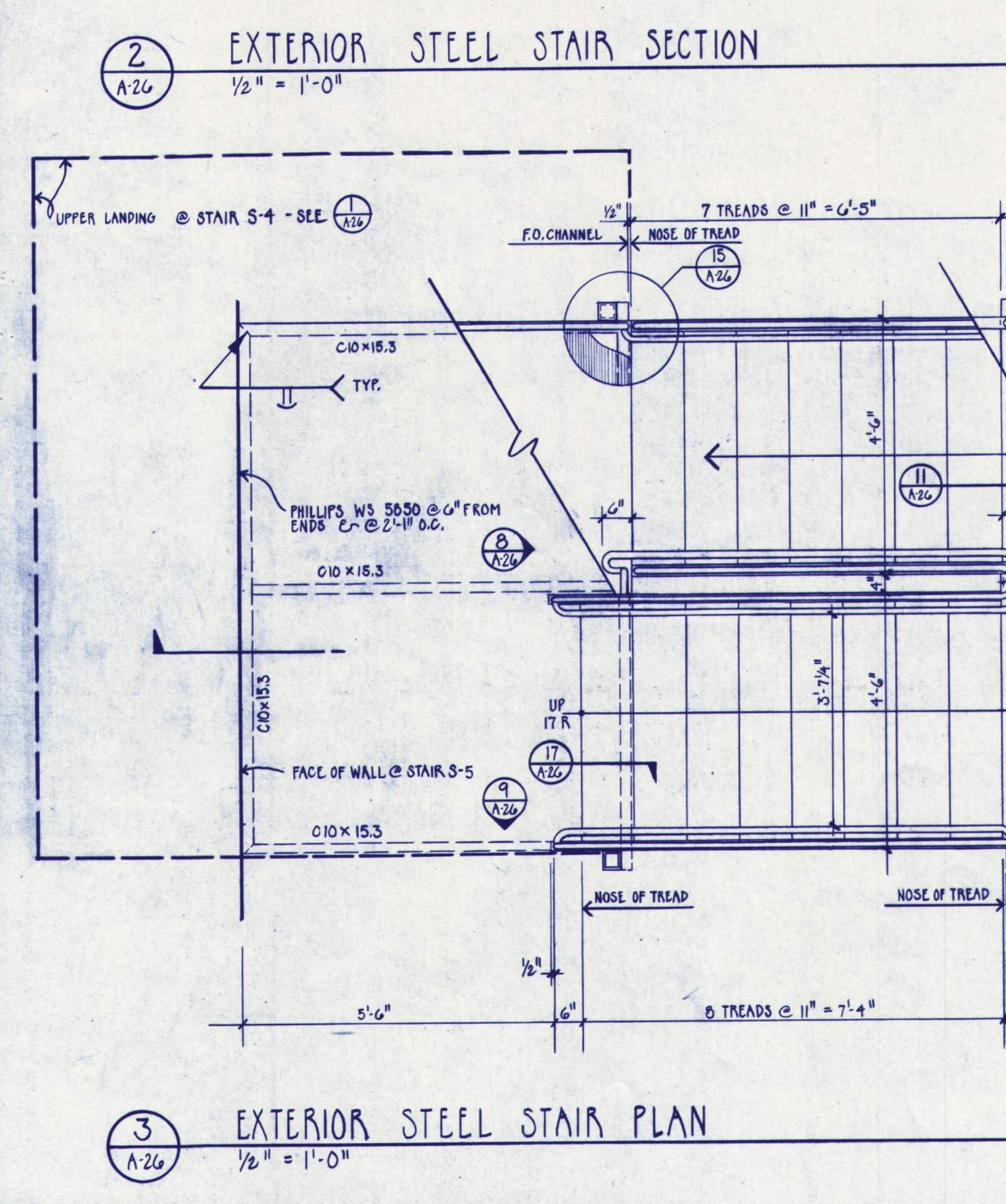
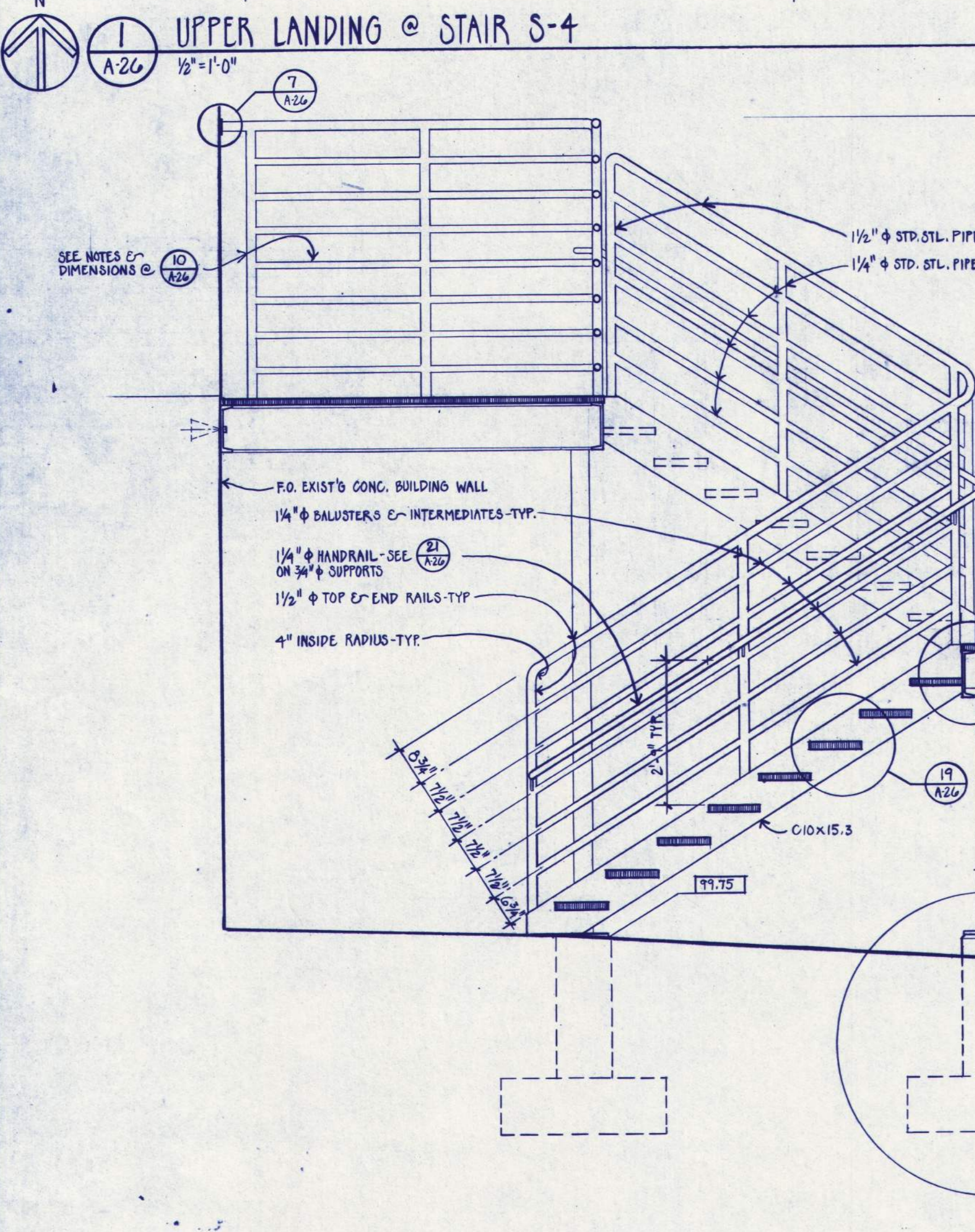
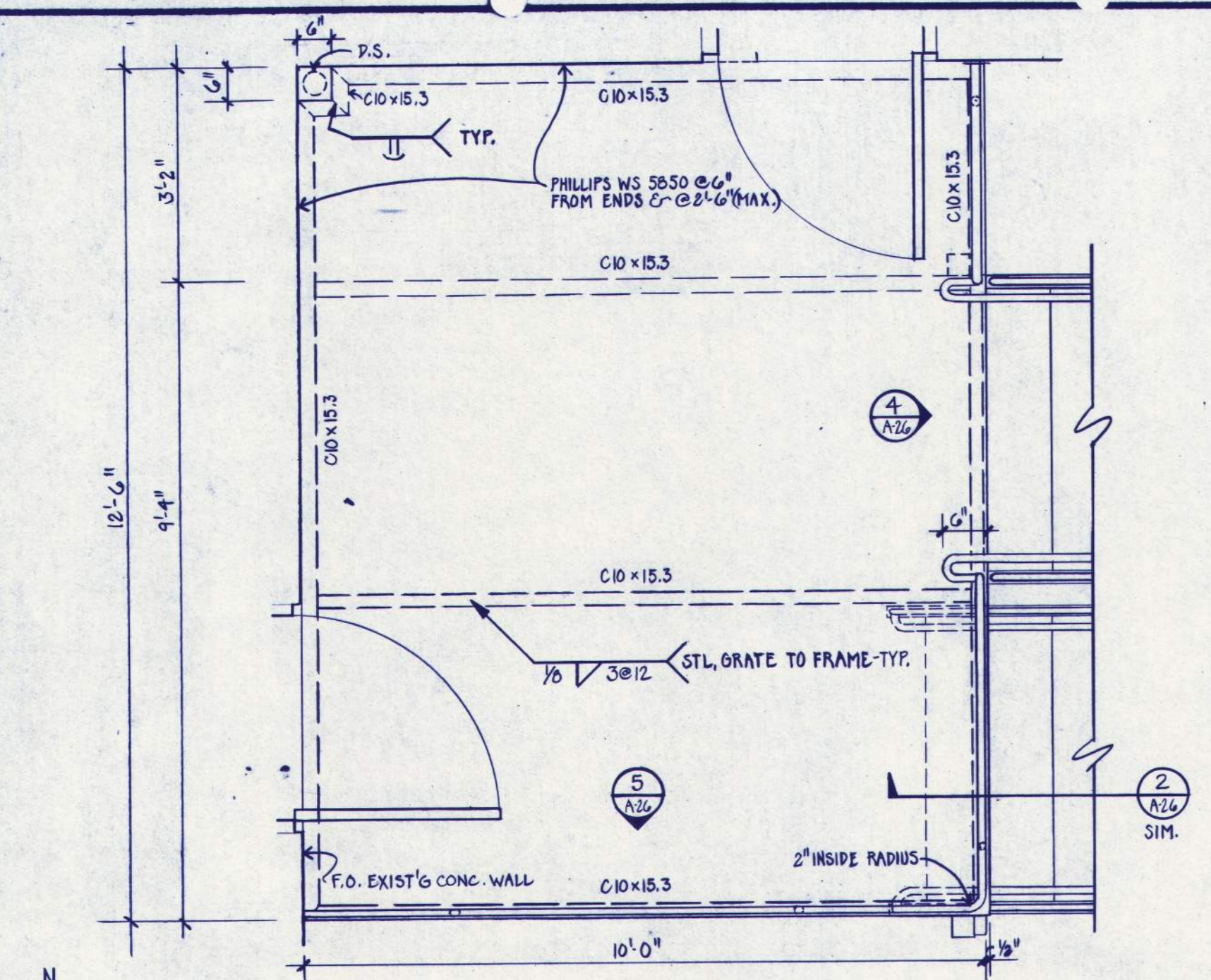
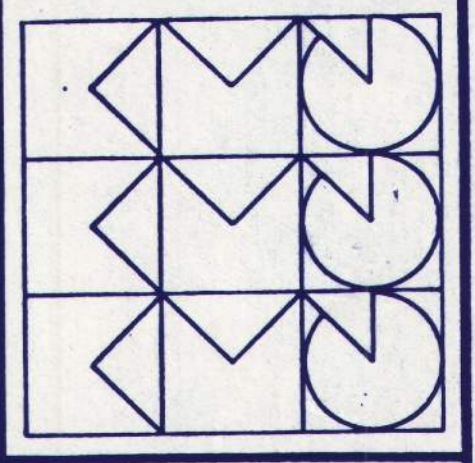

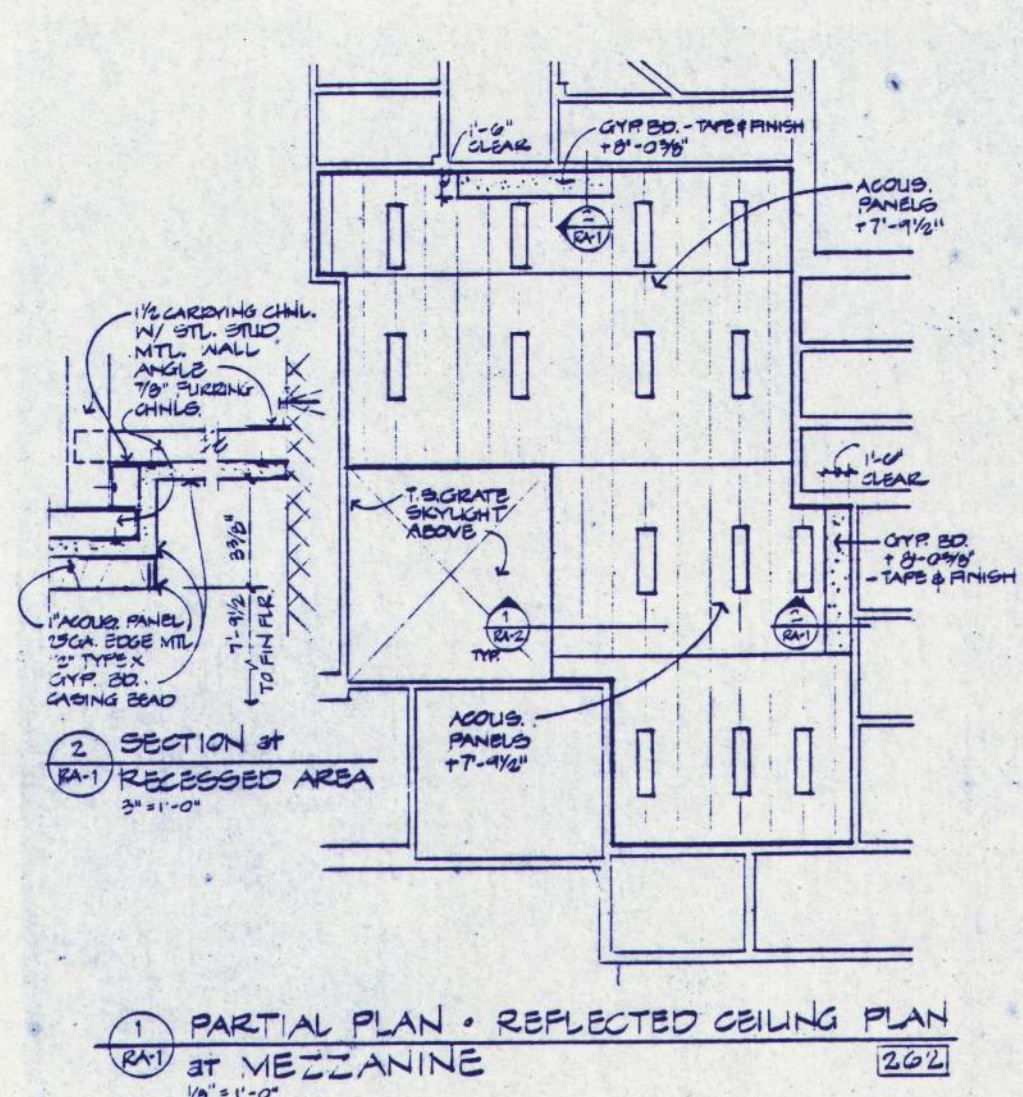

REVISED CEILING CONST # MEZZ-TYP
 WEGROUP ARCHITECTS & PLANNERS
 E. O. C. I. PHASE 7
 SHEET NO. RA-1
 DATE: 3/11/91

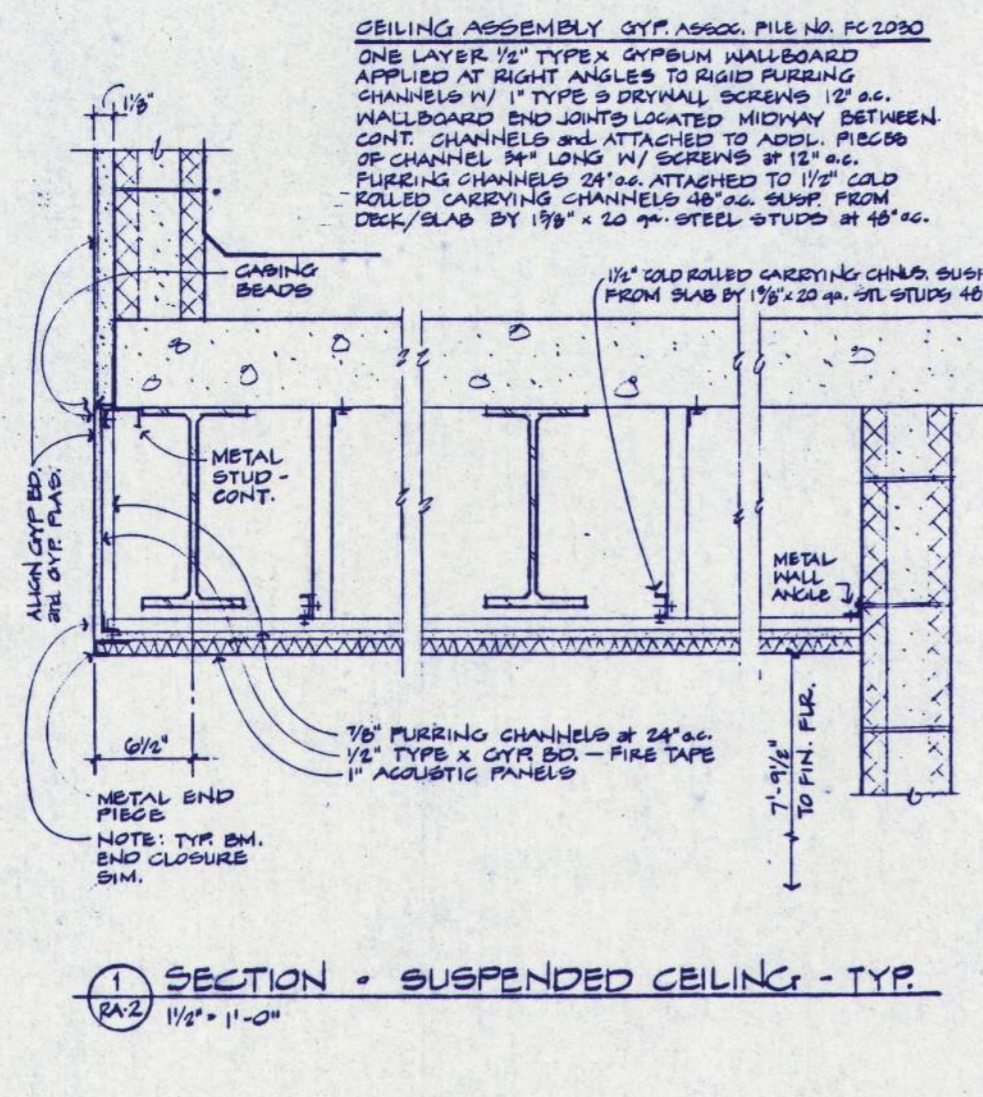

REVISED CEILING CONST. # MEZZ-TYP
 WEGROUP ARCHITECTS & PLANNERS
 E. O. C. I. PHASE 7
 SHEET NO. RA-2
 DATE: 3/11/91

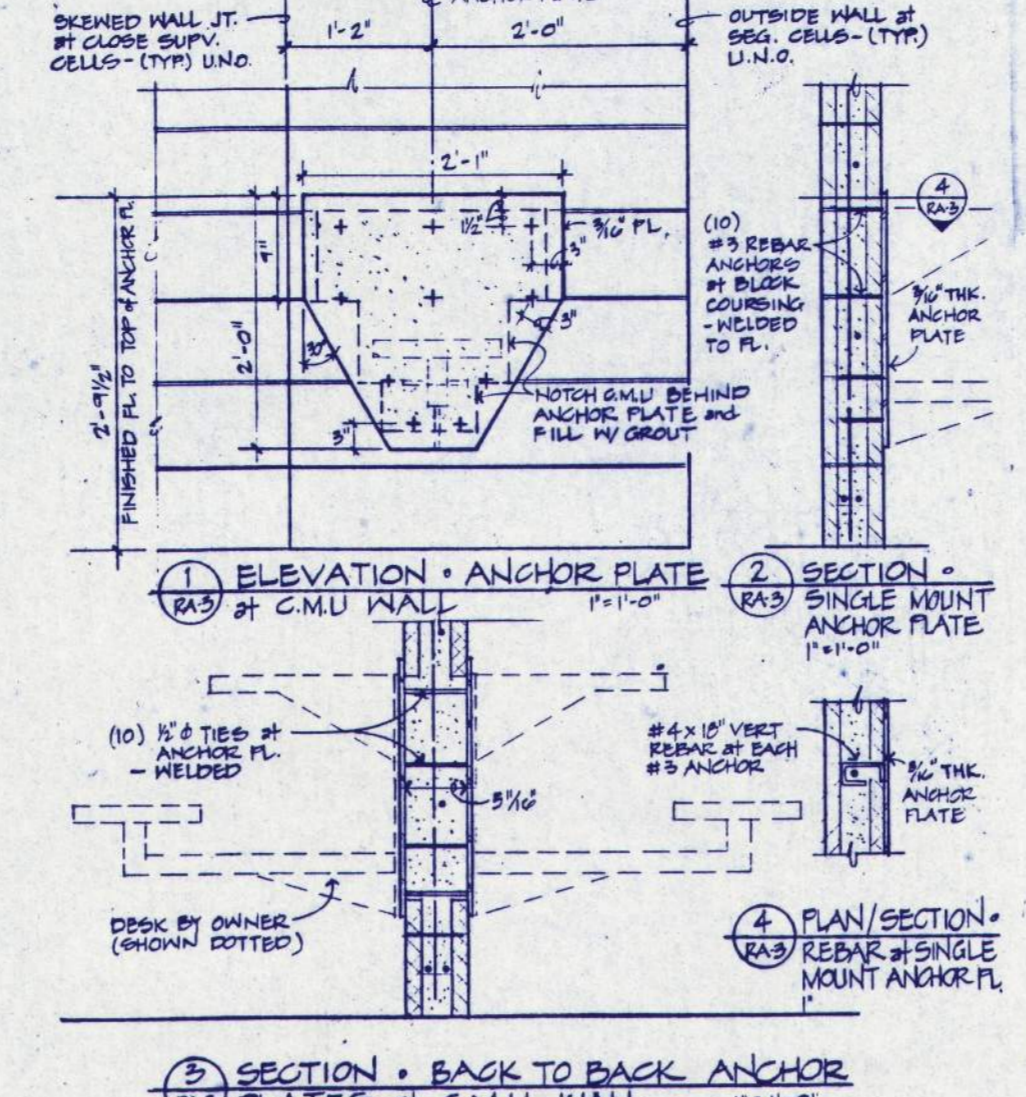

ANCHOR PLATES at C.M.U. CELL WALLS
 WEGROUP ARCHITECTS & PLANNERS
 E. O. C. I. PHASE 7
 SHEET NO. RA-3
 DATE: 3/11/91

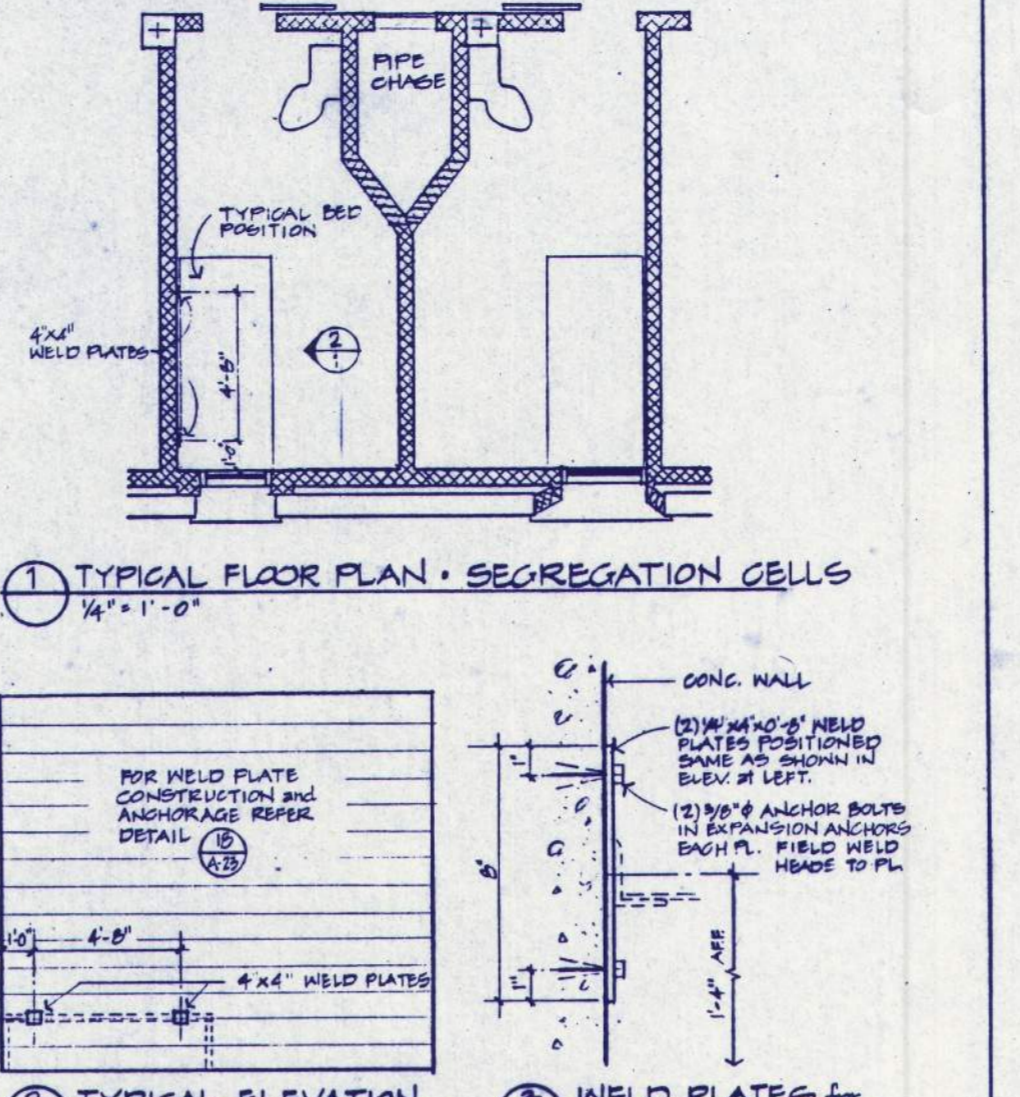

BED ANCHOR PLATES at SEGREGATION CELLS
 WEGROUP ARCHITECTS & PLANNERS
 E. O. C. I. PHASE 7
 SHEET NO. RA-4
 DATE: 3/11/91

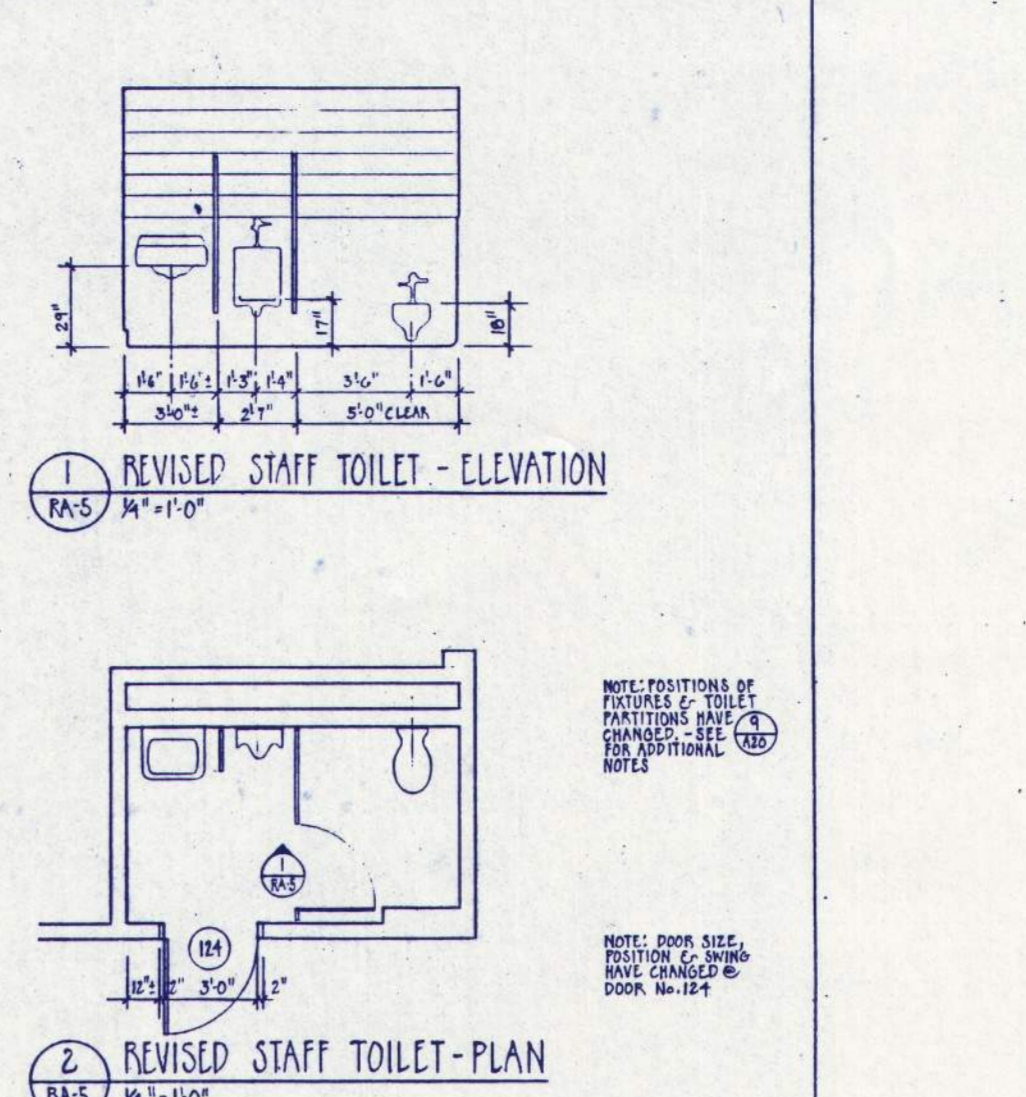

STAFF TOILET REVISION RM. 164
 WEGROUP ARCHITECTS & PLANNERS
 E. O. C. I. PHASE 7
 SHEET NO. RA-5
 DATE: 3/11/91

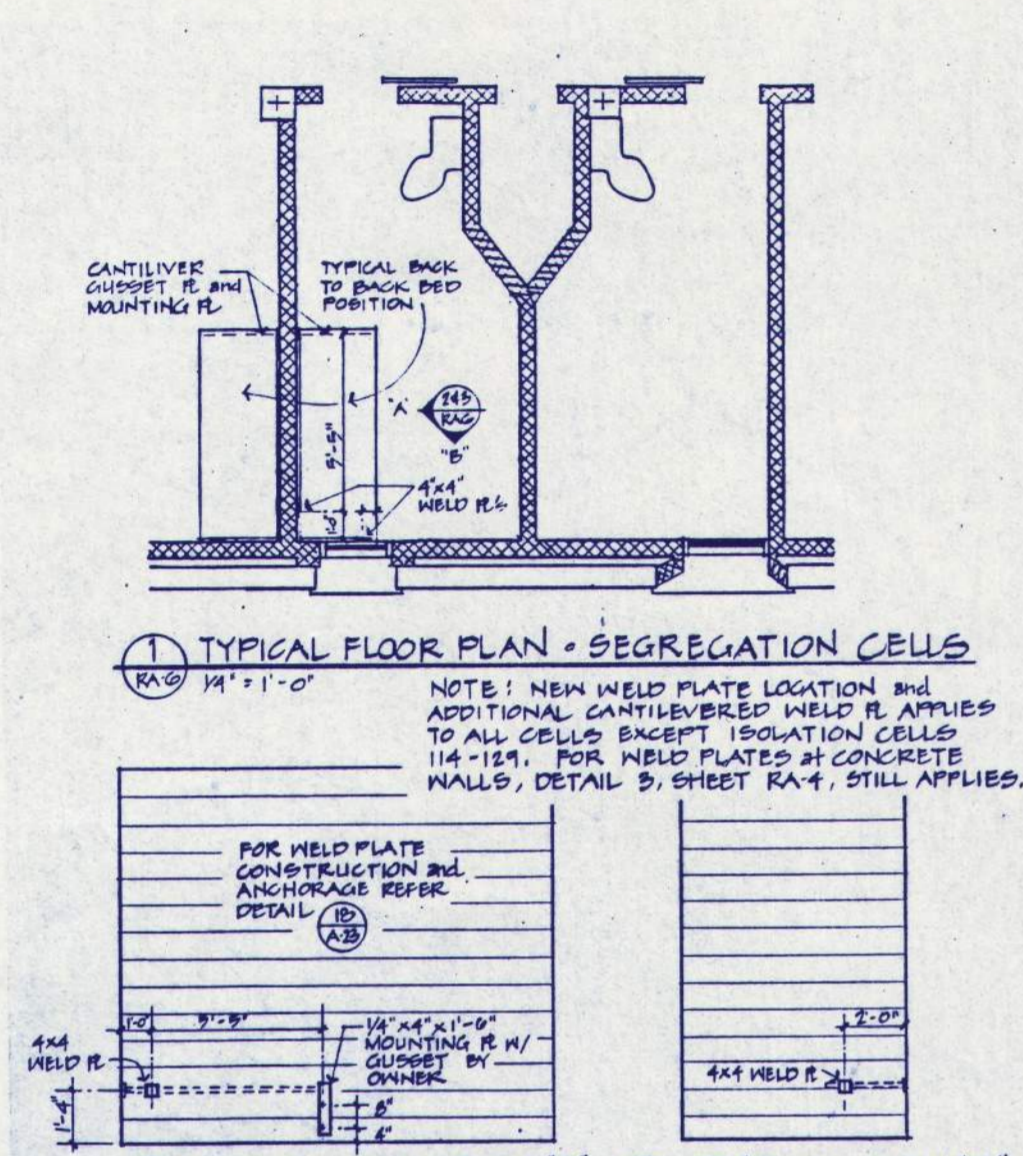

BED ANCHOR PLATES at SEGREGATION CELLS
 WEGROUP ARCHITECTS & PLANNERS
 E. O. C. I. PHASE 7
 SHEET NO. RA-6
 DATE: 3/11/91

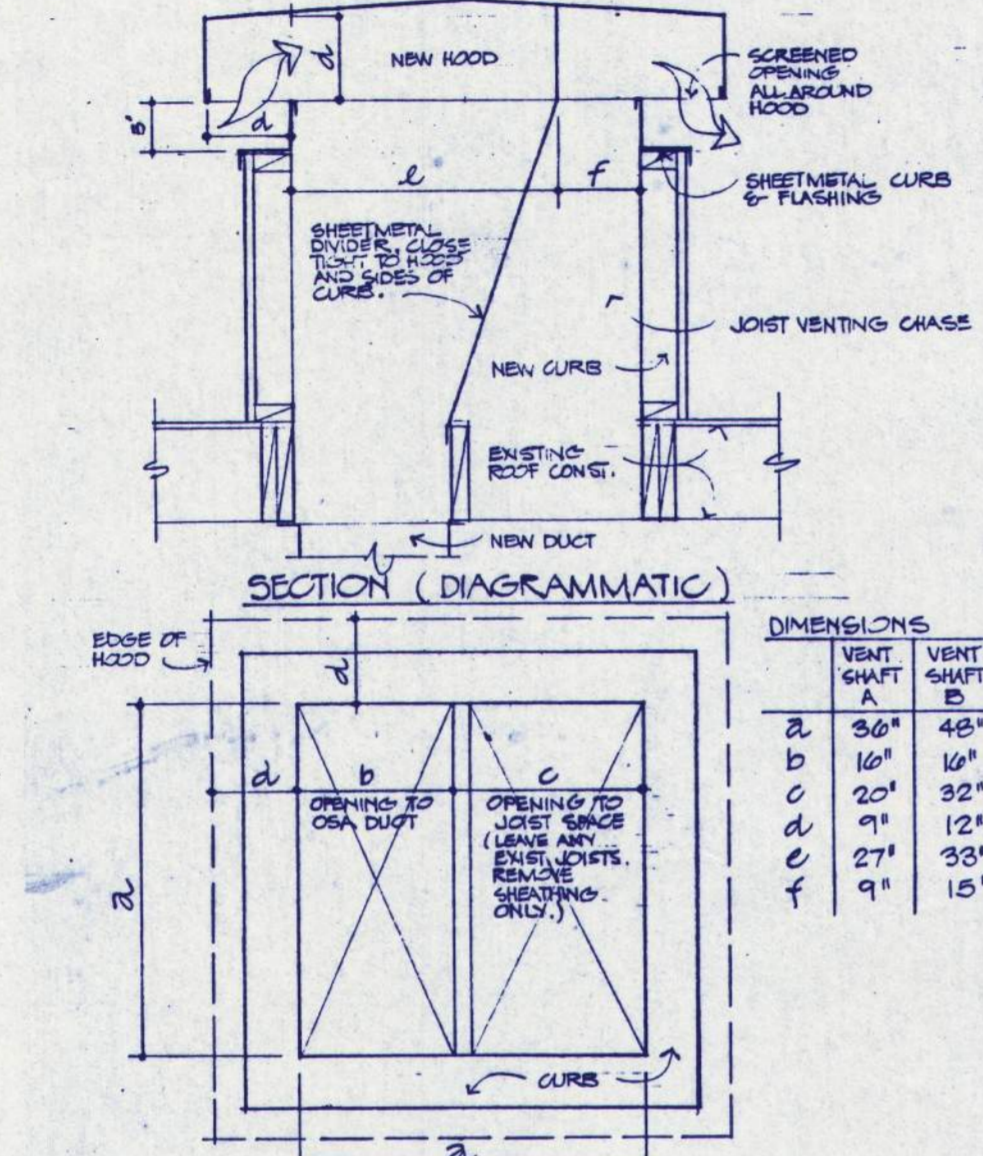

REVISED ROOF VENTN SHAFTS A & B
 WEGROUP ARCHITECTS & PLANNERS
 E. O. C. I. PHASE 7A
 SHEET NO. RA-7
 DATE: 3/11/91

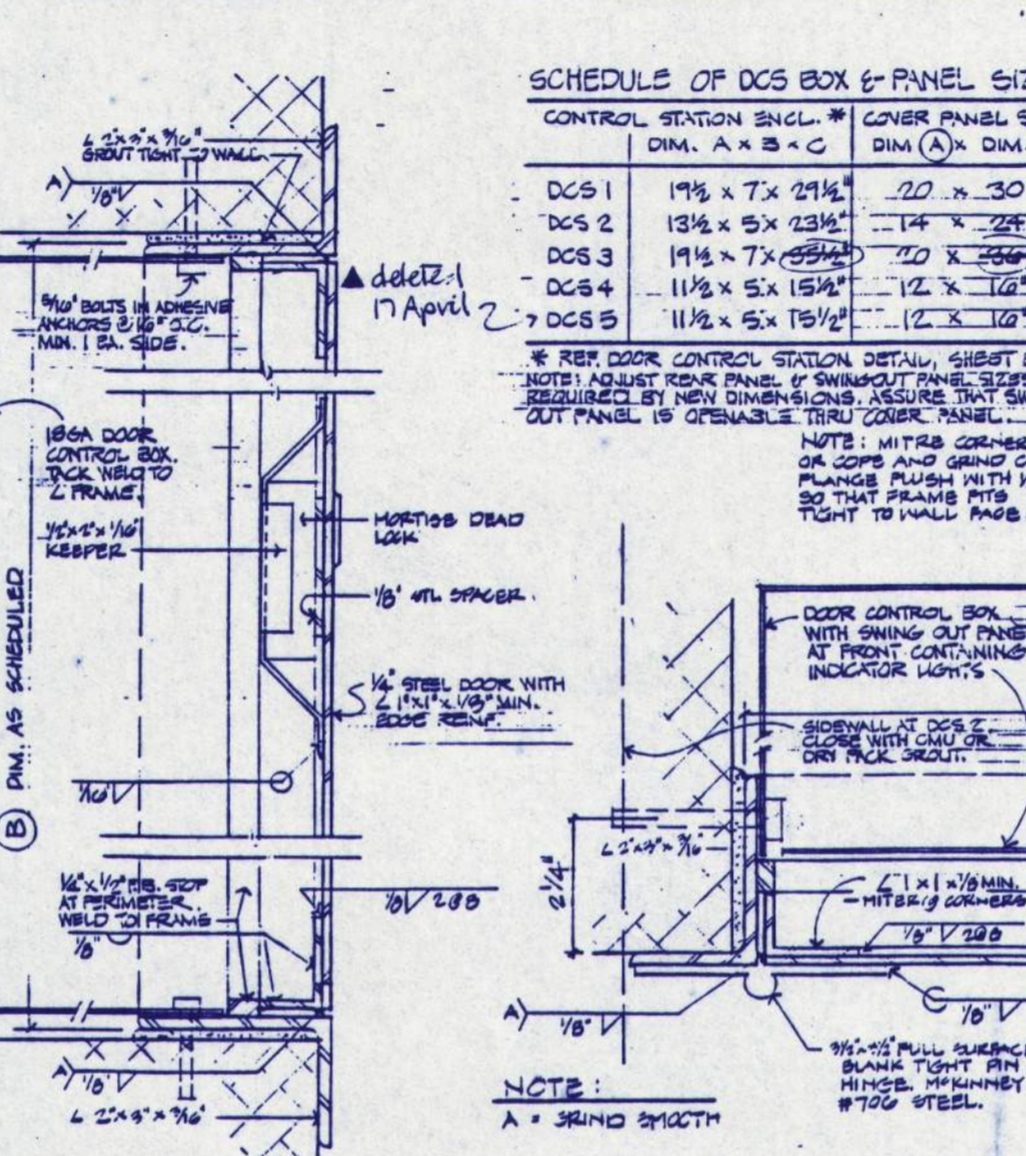

COVER PANEL FOR DOOR CONTROL BOXES
 WEGROUP ARCHITECTS & PLANNERS
 E. O. C. I. PHASE 7A
 SHEET NO. RA-8
 DATE: 3/11/91

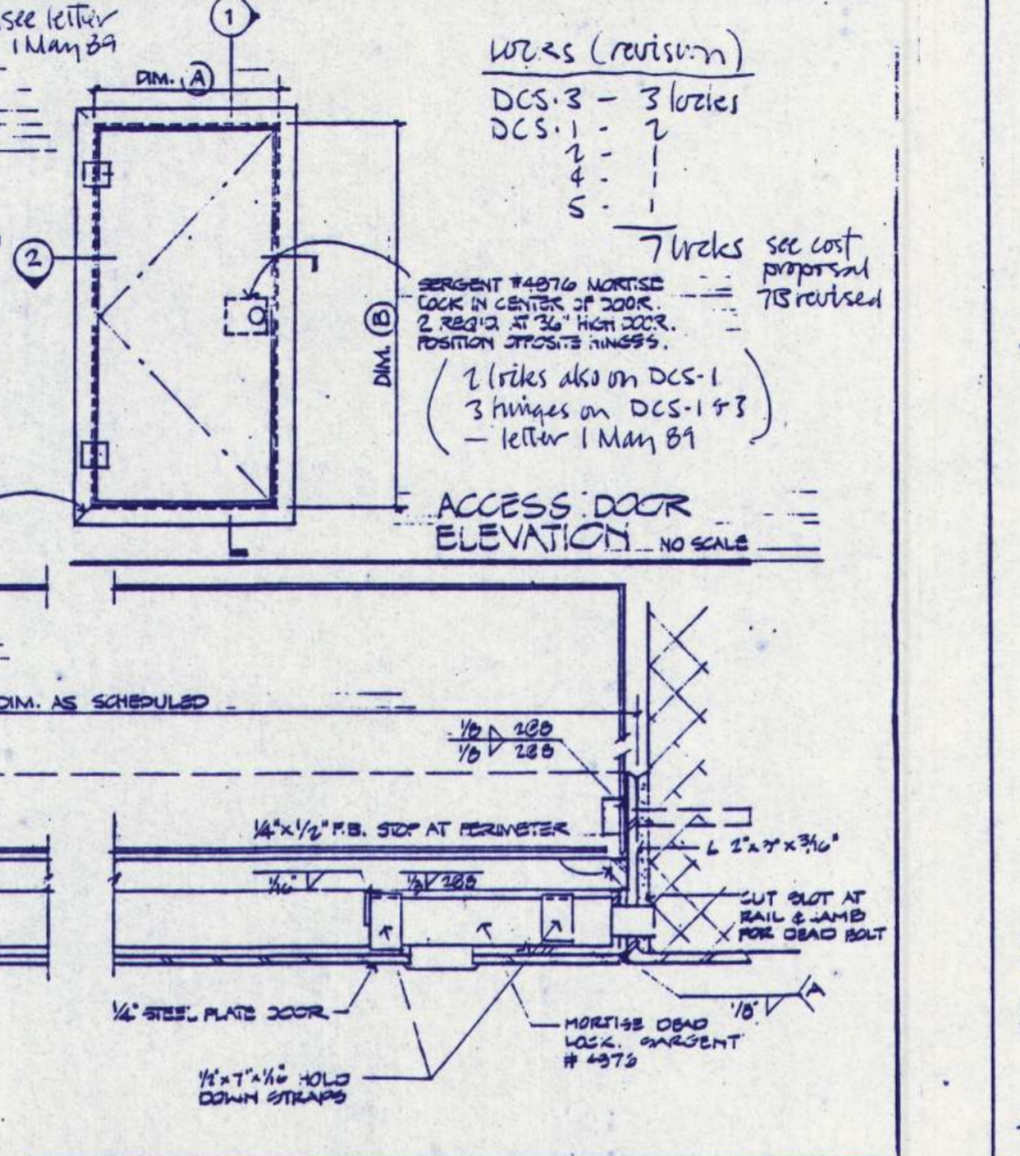

PLAN SECTION
 WEGROUP ARCHITECTS & PLANNERS
 E. O. C. I. PHASE 7A
 SHEET NO. RA-9
 DATE: 3/11/91

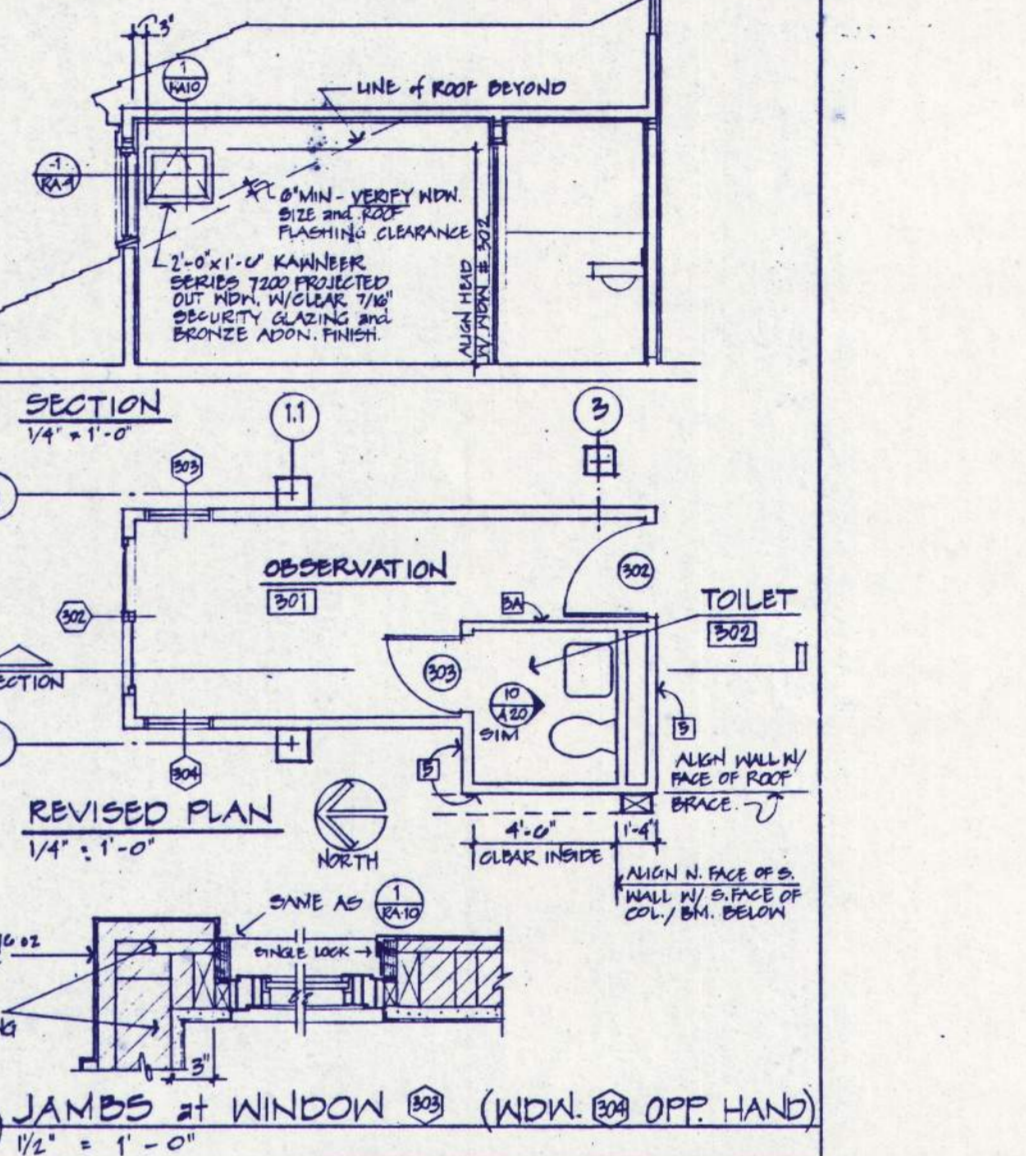

RELOCATE RM 302 and ADD WDN #4 @ RM 301
 WEGROUP ARCHITECTS & PLANNERS
 E. O. C. I. PHASE 7
 SHEET NO. RA-9
 DATE: 4/11/91

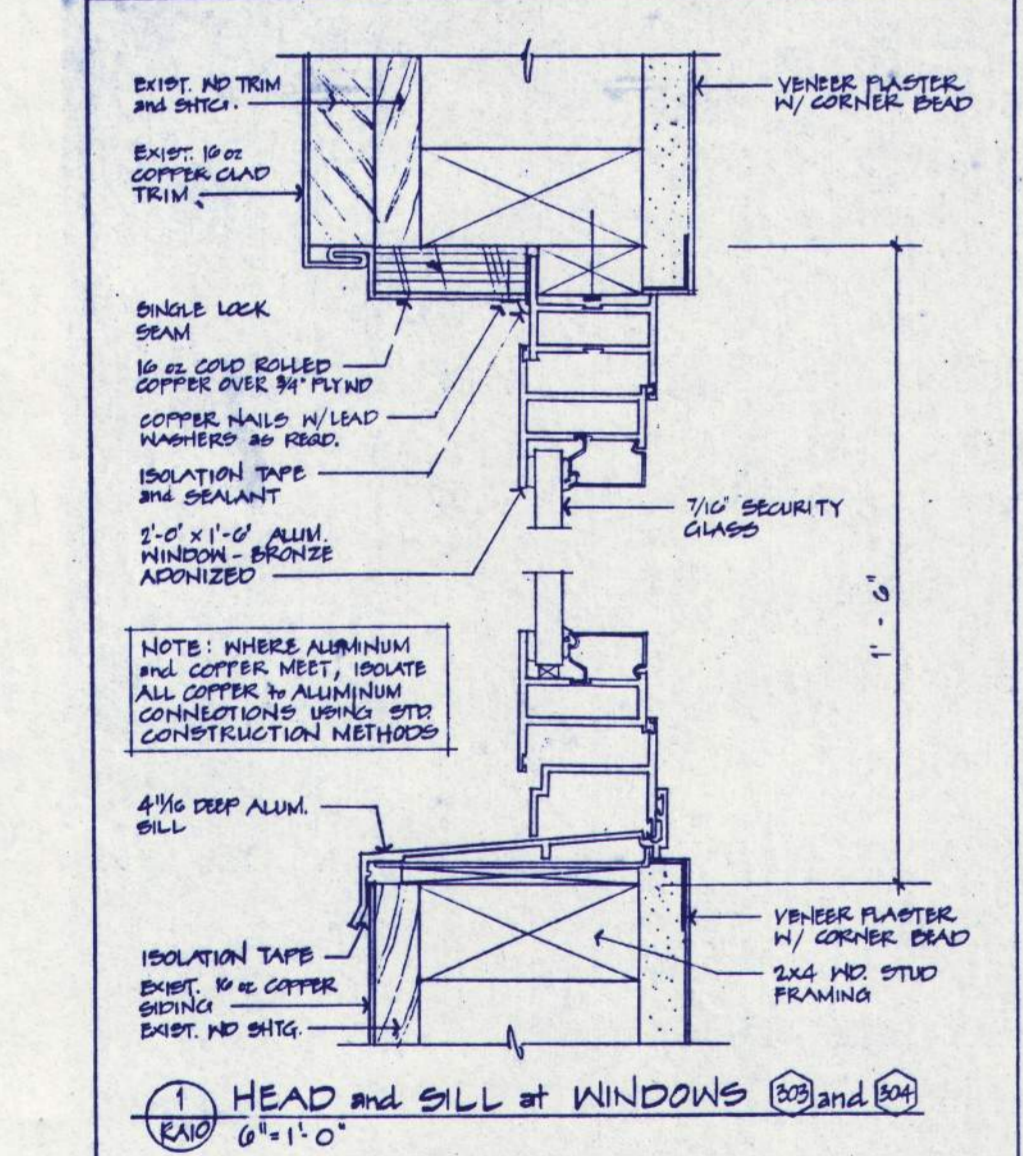

RELOCATE RM 302 and ADD WDN #4 @ RM 301
 WEGROUP ARCHITECTS & PLANNERS
 E. O. C. I. PHASE 7
 SHEET NO. RA-10
 DATE: 4/11/91

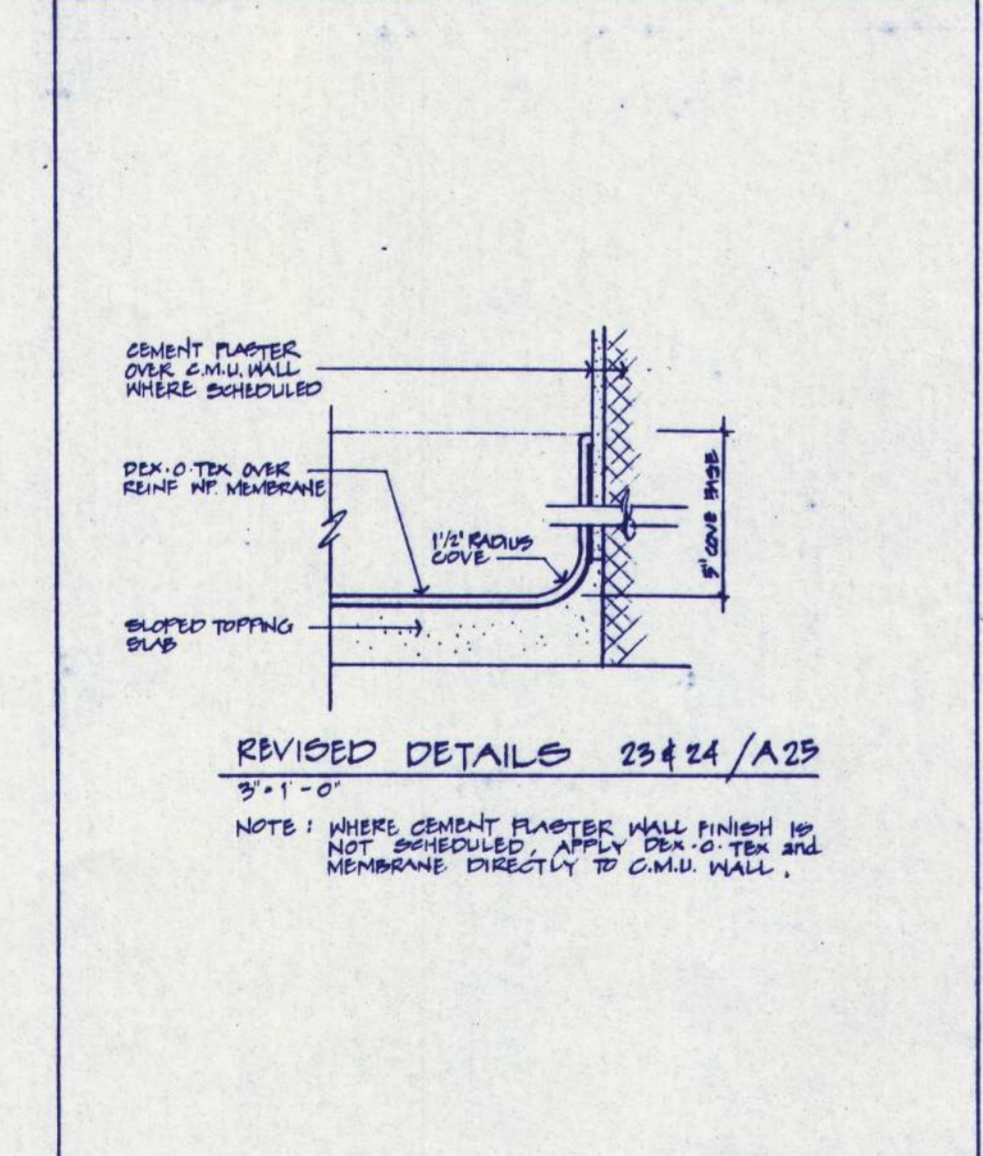

REVISED COVE BASE DETAIL
 WEGROUP ARCHITECTS & PLANNERS
 E. O. C. I. PHASE 7
 SHEET NO. RA-12
 DATE: 4/11/91

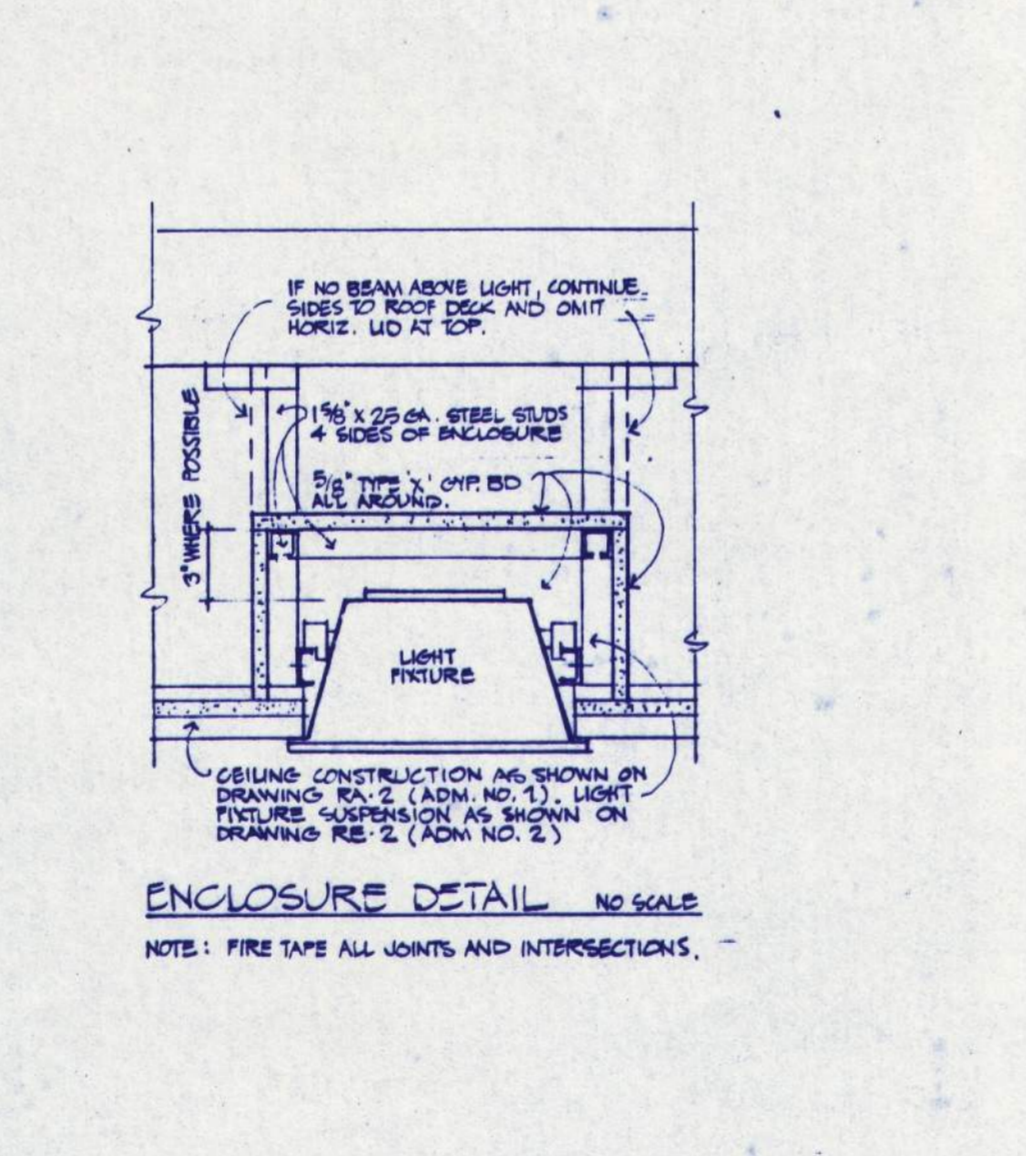

ENCLOSURE DETAIL
 WEGROUP ARCHITECTS & PLANNERS
 E. O. C. I. PHASE 7A
 SHEET NO. RA-13
 DATE: 4/11/91

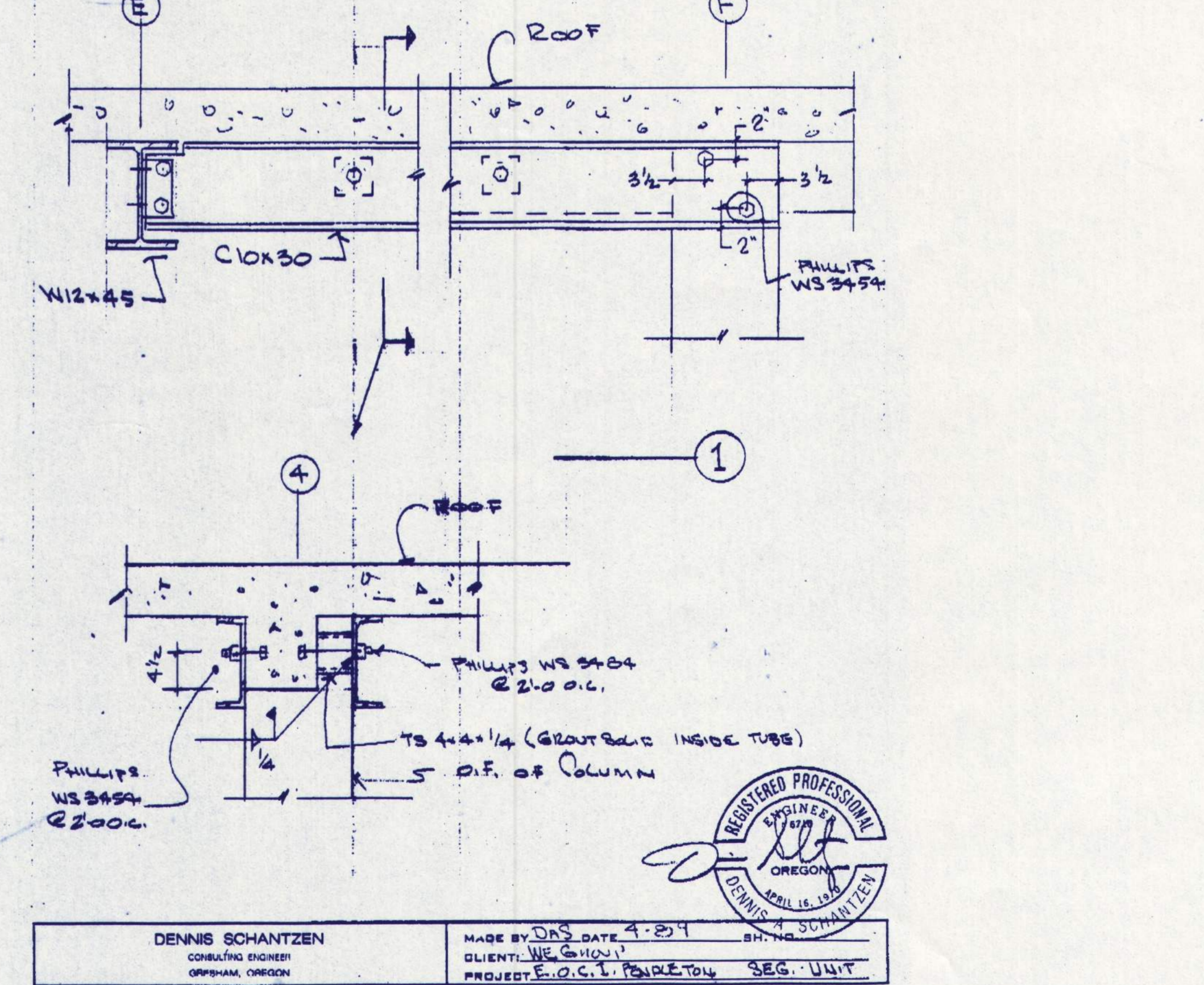

DENNIS SCHANTZEN
 CONSULTING ENGINEER
 CORVALLIS, OREGON
 MADE BY D.S. DATE 4-20-91
 CLIENT: WEGROUP
 PROJECT: E.O.C.I. PENDLETON SEG. UNIT
 REGISTERED PROFESSIONAL ENGINEER
 OREGON
 DENNIS S. SCHANTZEN
 No. 12,148

BALZHISER, HUBBARD ASSOCIATES
 MECHANICAL & ELECTRICAL ENGINEERS
 400 MARKET STREET SEASIDE, OREGON 97138

FRANK HONEY
 STRUCTURAL ENGINEER
 1848 S.W. COLUMBIA LANE PORTLAND, OREGON 97215

EASTERN OREGON CORRECTIONAL INSTITUTION - PHASE 7
 PENDLETON, OREGON

WEGROUP pc / ARCHITECTS & PLANNERS

122 S.W. THIRD AVENUE PORTLAND, OREGON 97204 / (503) 223-1181
 863 THIRTEENTH AVENUE EAST EUGENE, OREGON 97401 / (503) 344-3249

APPROVED
 DRAWN
 DATE
 JOB 801.7

RA-27

RECORD DRAWING 3/40