



M Consulting Engineers
2007 S.E. Ash St.
Portland, OR 97214
PHN: (503) 234-0548
FAX: (503) 234-0677
INC. WWW.MFIA-ENG.COM
CONTACT: Mark Denyer

CONSTRUCTION SET

08.06.2019

Issue:	date:
50% DD	04.30.2018
100% DD	06.18.2018
50% CD	08.03.2018
PERMIT SET	09.17.2018
GMP SET	04.30.2019
100% CD	08.06.2019

revision:	date:
△ Plan Check	11/19/18
△ Plan Check #2	12/18/18
△ Bid Addendum #2	01/04/19
△ Bid Addendum #3	01/25/19
△ City Comments	02/14/19
△ GMP SET	04/30/19
△ ASI 001	09/08/19
△ ASI 002	10/03/19
△ RFI 019	10/30/19

title:
PLUMBING
FLOOR PLAN
LEVEL 2

sheet:

P1.02

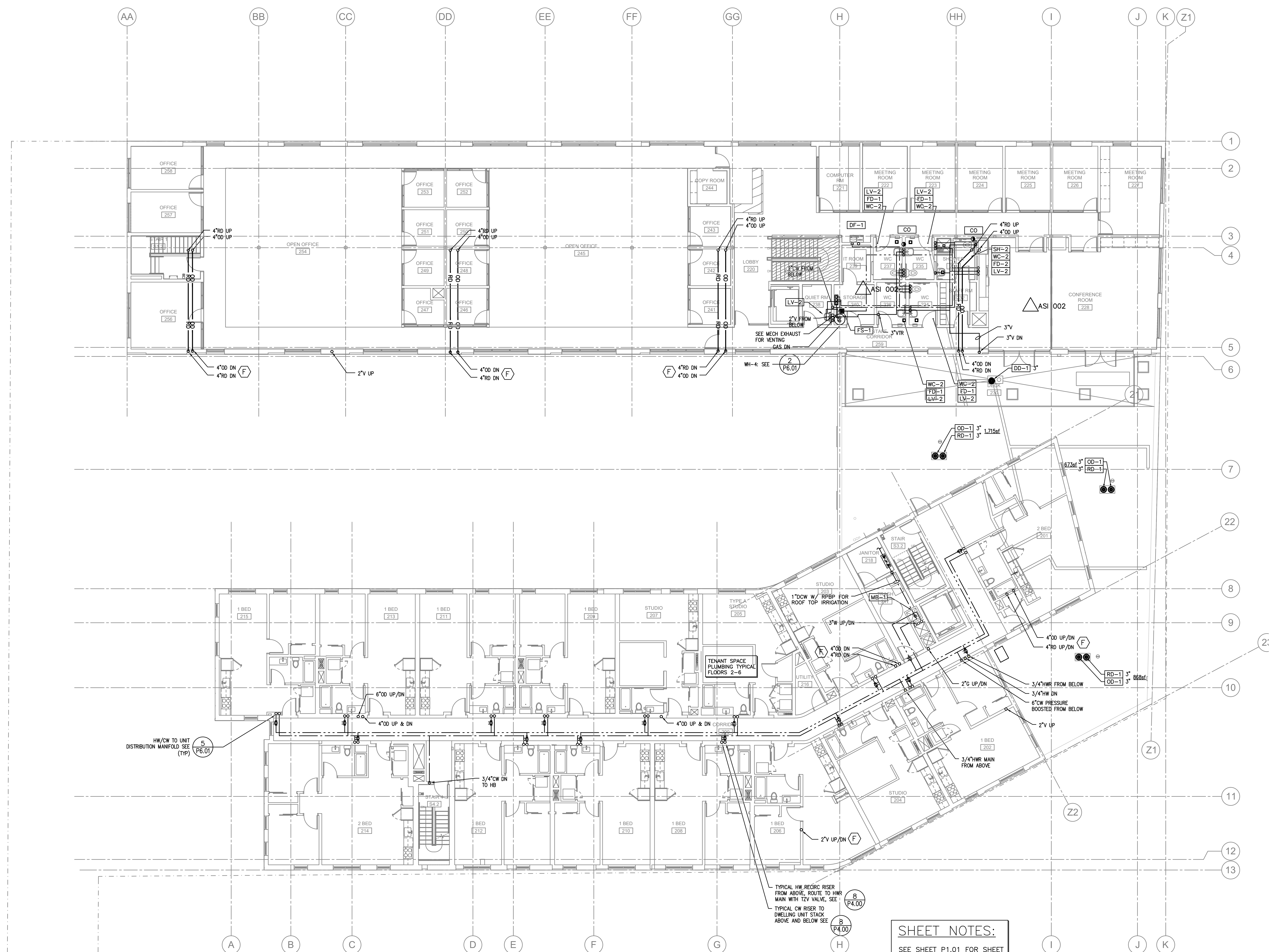

SHEET NOTES:
SEE SHEET P1.01 FOR SHEET
& GENERAL NOTES

ROOM NAMES CHANGED RFI-019

1 LEVEL 2 FLOOR PLAN-PLUMBING
P1.02 SCALE: 1/8"=1'-0"



M Consulting Engineers
2007 S.E. Ash St.
Portland, OR 97214
PHN: (503) 234-0548
FAX: (503) 234-0677
INC. WWW.MFIA-ENG.COM
CONTACT: Mark Denyer

CONSTRUCTION SET

08.06.2019

Issue:	date:
50% DD	04.30.2018
100% DD	06.18.2018
50% CD	08.03.2018
PERMIT SET	09.17.2018
GMP SET	04.30.2019
100% CD	08.06.2019

revision:	date:
△ Plan Check	11/19/18
△ Plan Check #2	12/18/18
△ Bid Addendum #2	01/04/19
△ Bid Addendum #3	01/25/19
△ City Comments	02/14/19
△ GMP SET	04/30/19
△ ASI 001	09/08/19
△ ASI 002	10/03/19
△ RFI 019	10/30/19

title:
PLUMBING
FLOOR PLAN
LEVEL 3

sheet:

P1.03

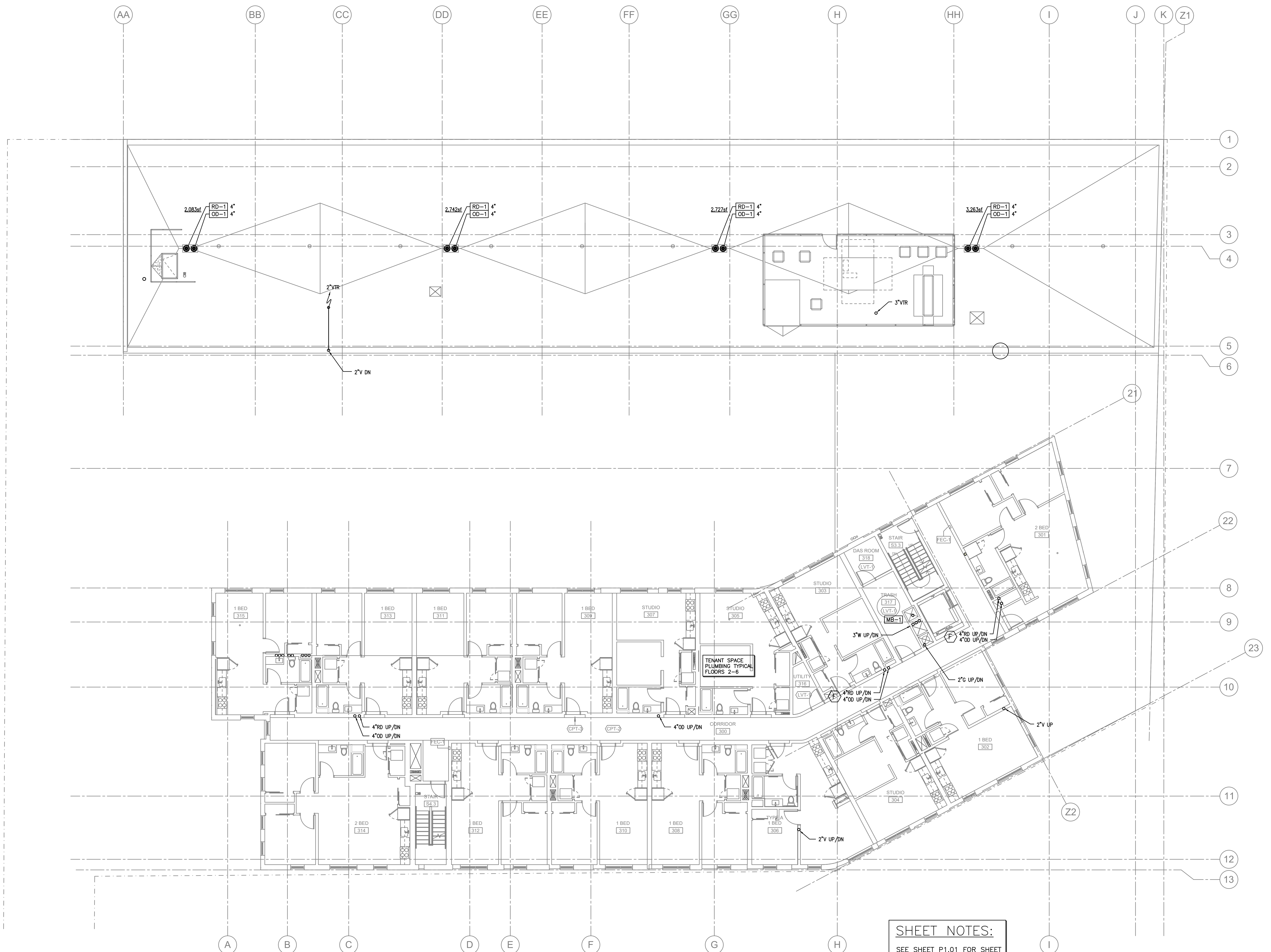

SHEET NOTES:
SEE SHEET P1.01 FOR SHEET
& GENERAL NOTES

ROOM NAMES CHANGED RFI-019

1 LEVEL 3 FLOOR PLAN-PLUMBING
P1.03 SCALE: 1/8"=1'-0"

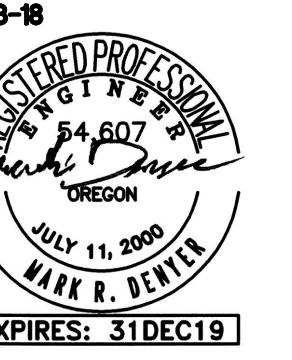

M Consulting Engineers
2007 S.E. Ash St.
Portland, OR 97214
PHN: (503) 234-0548
FAX: (503) 234-0677
INC. WWW.MFIA-ENG.COM
CONTACT: Mark Denyer

CONSTRUCTION SET

08.06.2019

Issue:	date:
50% DD	04.30.2018
100% DD	06.18.2018
50% CD	08.03.2018
PERMIT SET	09.17.2018
GMP SET	04.30.2019
100% CD	08.06.2019

revision:	date:
△ Plan Check	11/19/18
△ Plan Check #2	12/18/18
△ Bid Addendum #2	01/04/19
△ Bid Addendum #3	01/25/19
△ City Comments	02/14/19
△ GMP SET	04/30/19
△ ASI 001	09/08/19
△ ASI 002	10/03/19
△ RFI 019	10/30/19

title:

PLUMBING
FLOOR PLAN
LEVEL 4

sheet:

P1.04

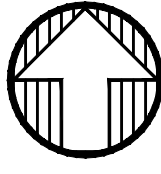

1 LEVEL 4 FLOOR PLAN-PLUMBING
P1.04 SCALE: 1/8"=1'-0"

SHEET NOTES:
SEE SHEET P1.01 FOR SHEET
& GENERAL NOTES

ROOM NAMES CHANGED RFI-019

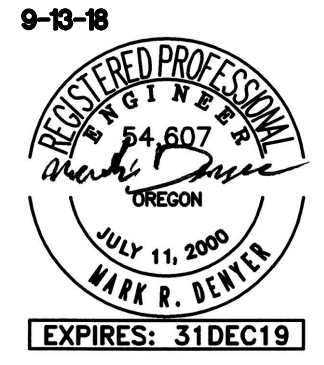

M Consulting Engineers
2007 S.E. Ash St.
Portland, OR 97214
PHN: (503) 234-0548
FAX: (503) 234-0677
WWW.MFIA-ENG.COM
CONTACT: Mark Denyer

CONSTRUCTION SET

08.06.2019

issue:	date:
50% DD	04.30.2018
100% DD	06.18.2018
50% CD	08.03.2018
PERMIT SET	09.17.2018
GMP SET	04.30.2019
100% CD	08.06.2019

revision:	date:
△ Plan Check	11/18/18
△ Plan Check #2	12/18/18
△ Bid Addendum #2	01/04/19
△ Bid Addendum #3	01/25/19
△ City Comments	02/14/19
△ GMP SET	04/30/19
△ ASI 001	09/08/19
△ ASI 002	10/03/19
△ RFI 019	10/30/19

title:
**PLUMBING
FLOOR PLAN
LEVEL 5**

sheet:

P1.05

AA

21

7

22

8

9

23

10

11

12

13

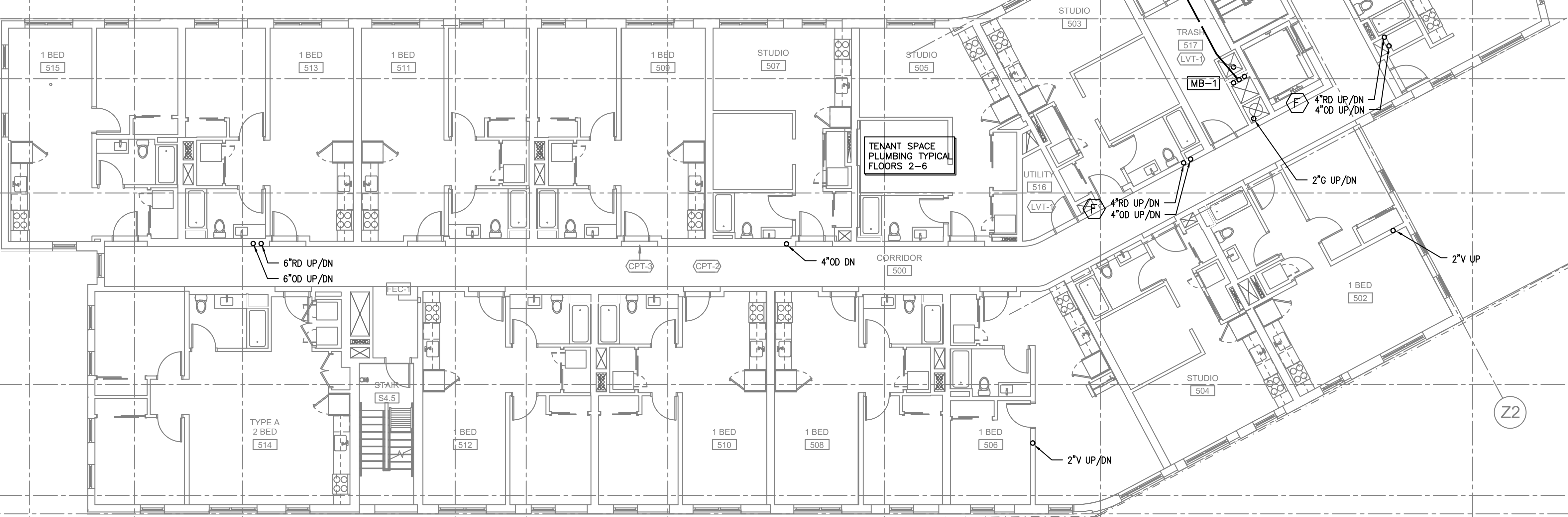

SHEET NOTES:
SEE SHEET P1.01 FOR SHEET
& GENERAL NOTES

ROOM NAMES CHANGED RFI-019

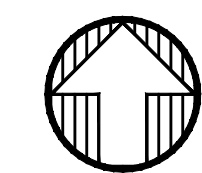

1 LEVEL 5 FLOOR PLAN-PLUMBING
P1.05 SCALE: 1/8"=1'-0"

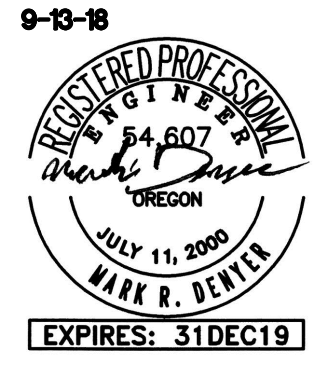

M Consulting Engineers
2007 S.E. Ash St.
Portland, OR 97214
PHN: (503) 234-0548
FAX: (503) 234-0677
WWW.MFIA-ENG.COM
CONTACT: Mark Denyer

CONSTRUCTION SET

08.06.2019

Issue:	date:
50% DD	04.30.2018
100% DD	06.18.2018
50% CD	08.03.2018
PERMIT SET	09.17.2018
GMP SET	04.30.2019
100% CD	08.06.2019

revision:	date:
△ Plan Check	11/18/18
△ Plan Check #2	12/18/18
△ Bid Addendum #1	01/04/19
△ Bid Addendum #2	01/25/19
△ City Comments	02/14/19
△ GMP SET	04/30/19
△ ASI 001	09/08/19
△ ASI 002	10/03/19
△ RFI 019	10/30/19

title:
PLUMBING
FLOOR PLAN
LEVEL 6

sheet:

P1.06

AA

21

7

22

8

9

23

10

11

12

13

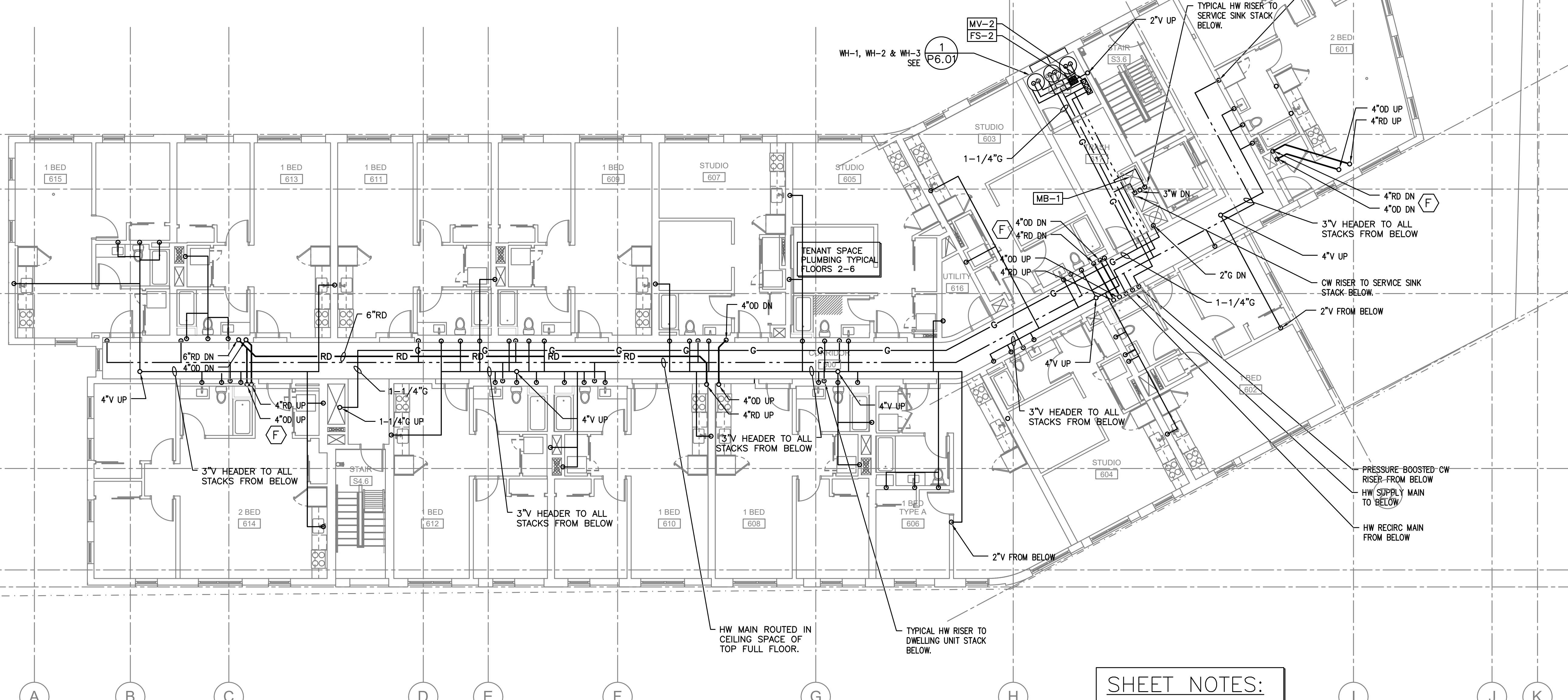

SHEET NOTES:
SEE SHEET P1.01 FOR SHEET & GENERAL NOTES

ROOM NAMES CHANGED RFI-019

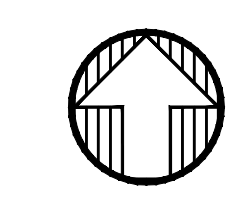

1 LEVEL 6 FLOOR PLAN-PLUMBING
P1.06 SCALE: 1/8"=1'-0"



M Consulting Engineers
2007 S.E. Ash St.
Portland, OR 97214
PHN: (503) 234-0548
FAX: (503) 234-0677
INC. WWW.MEA-ENG.COM
CONTACT: Mark.Denyar

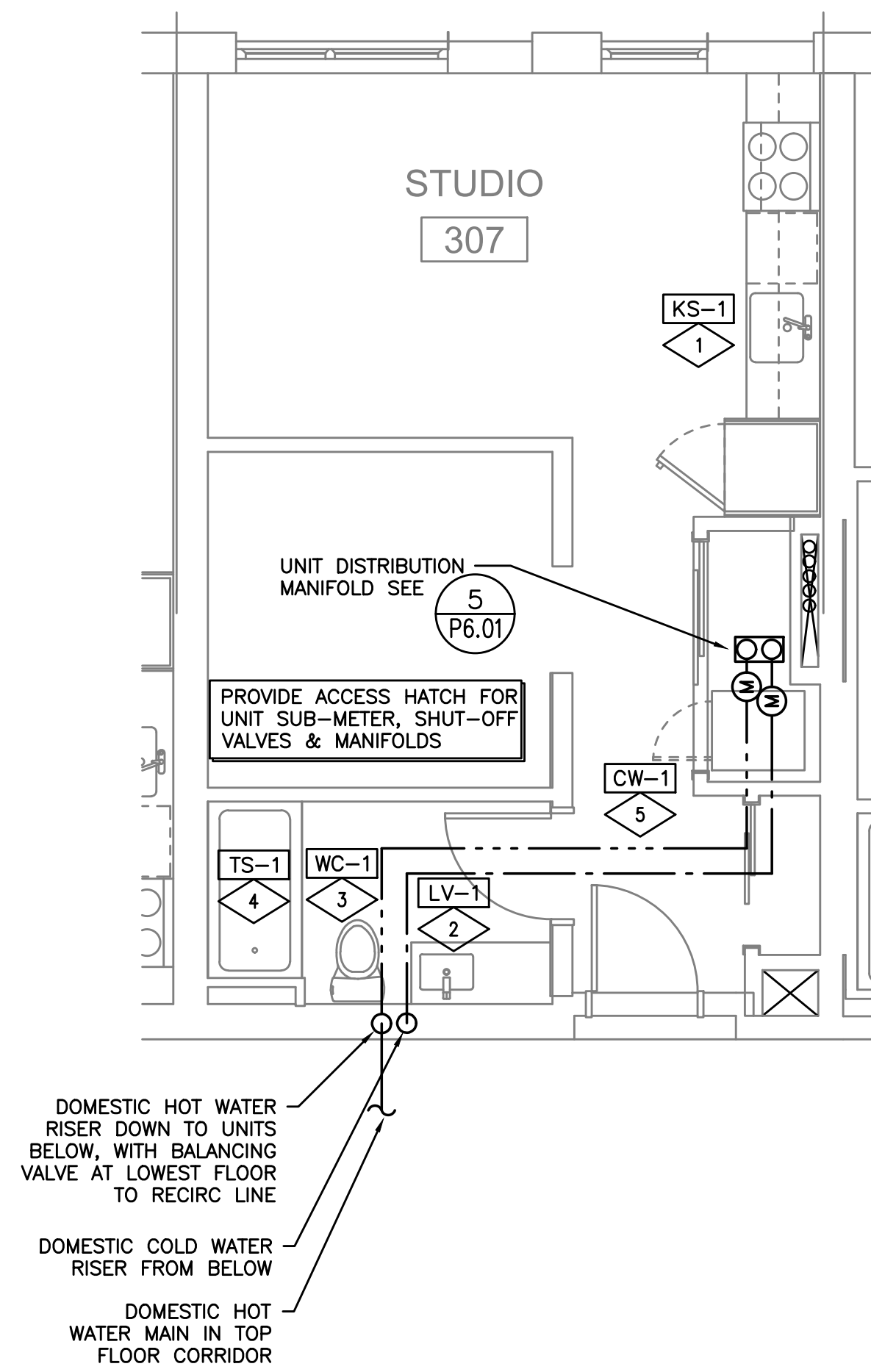

1 UNIT PLAN - STUDIO
P5.00 DIAGRAMATIC

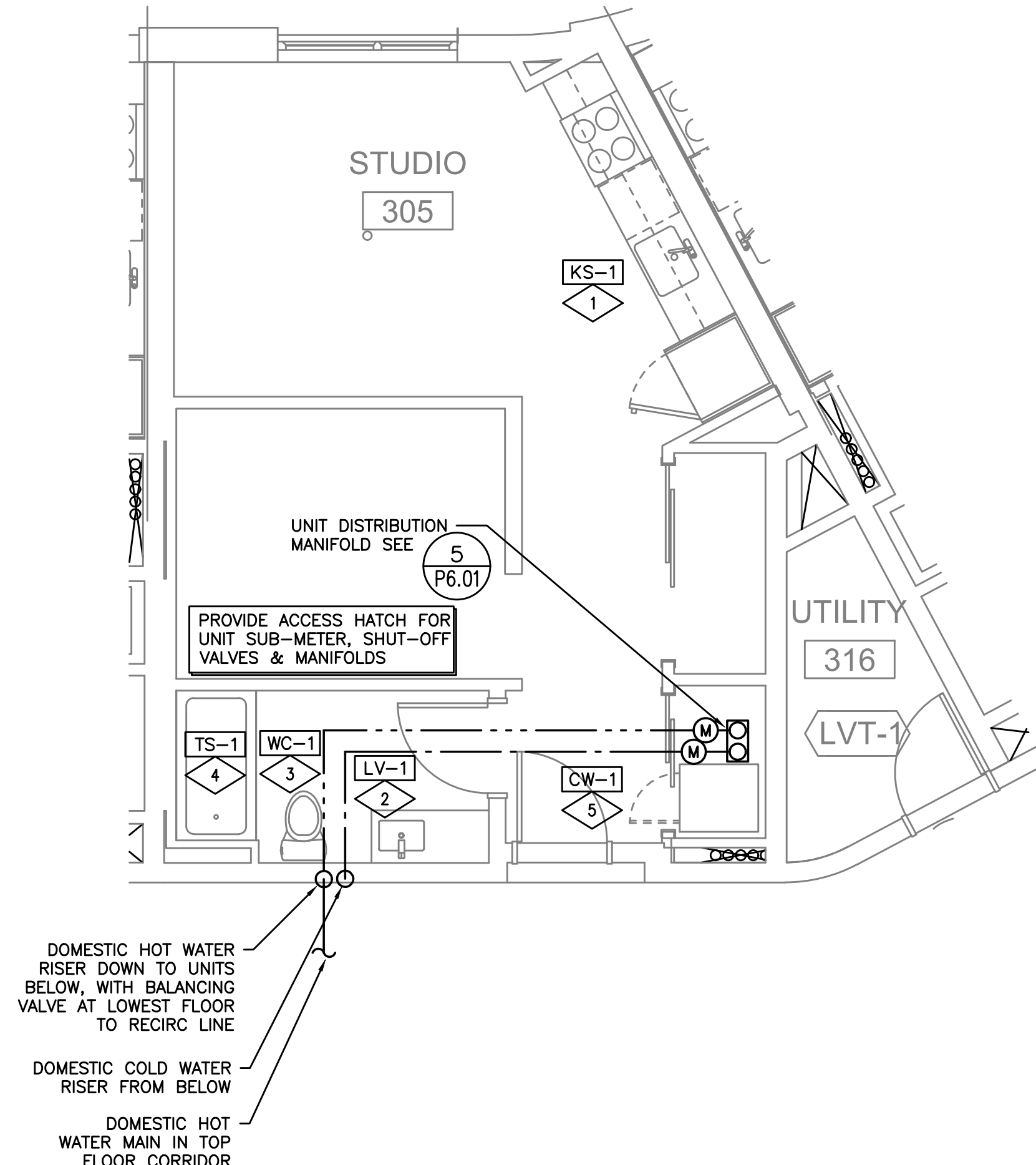

2 UNIT PLAN - STUDIO
P5.00 DIAGRAMATIC

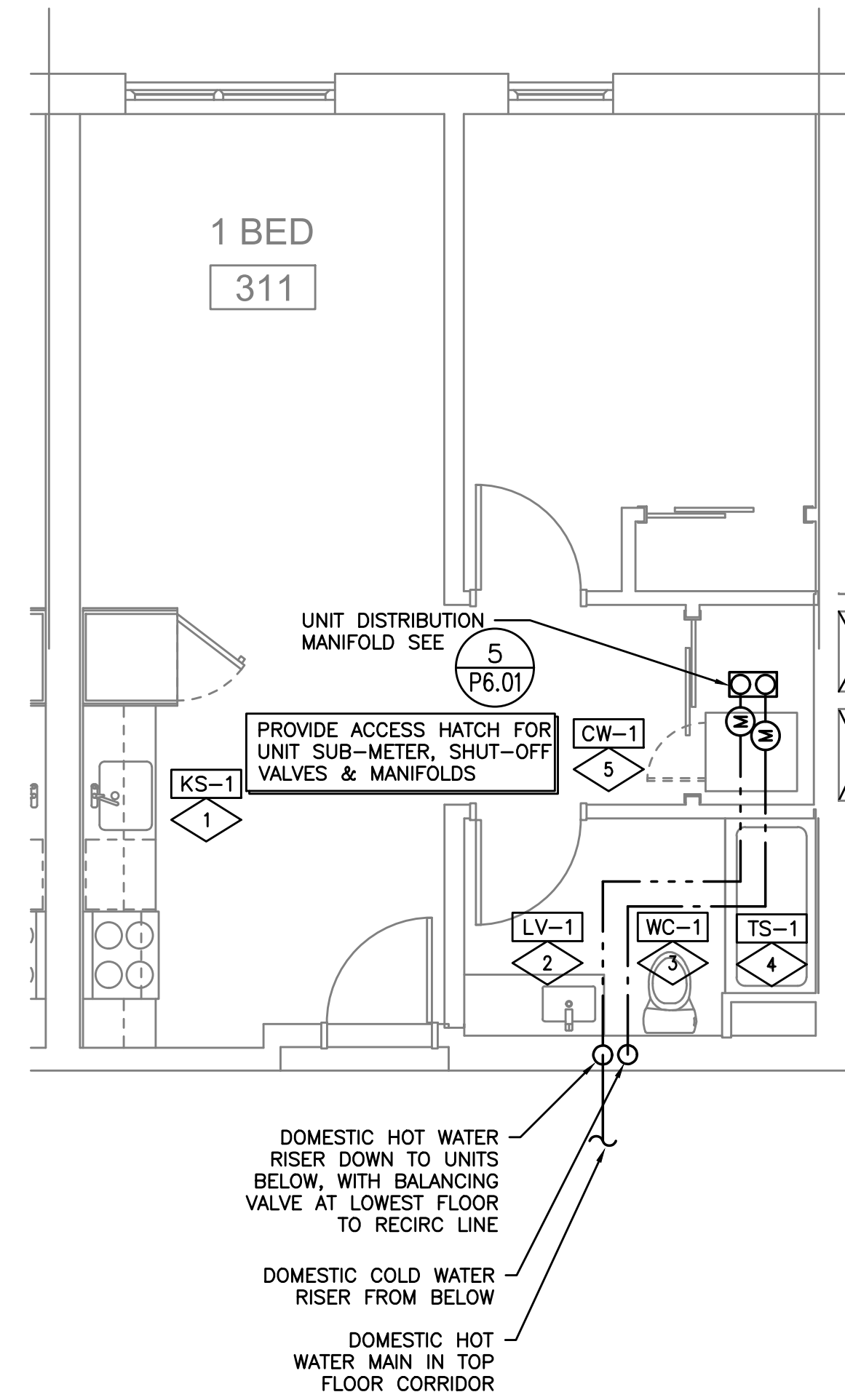

3 UNIT PLAN - 1 BEDROOM
P5.00 DIAGRAMATIC

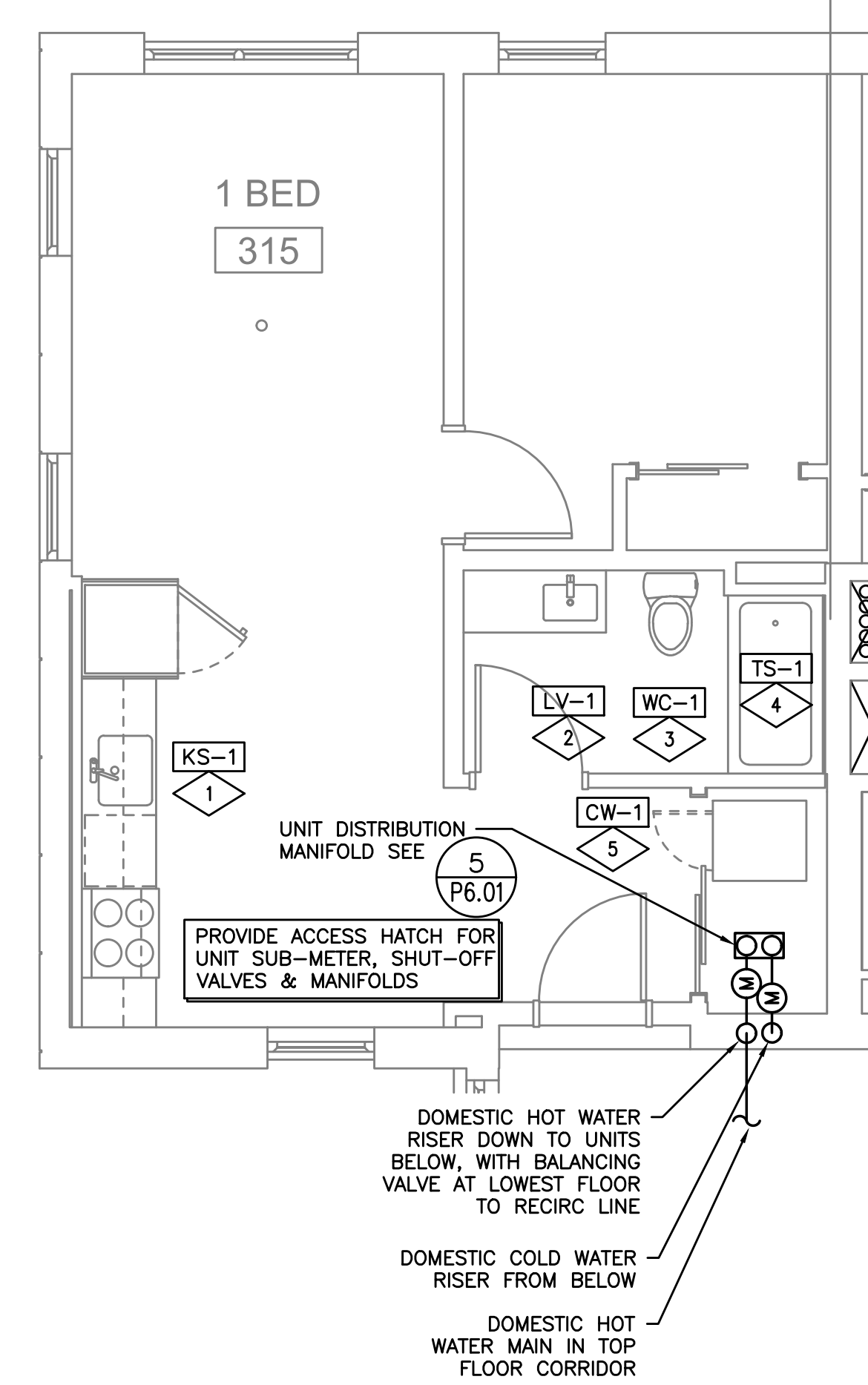

4 UNIT PLAN - 1 BEDROOM
P5.00 DIAGRAMATIC

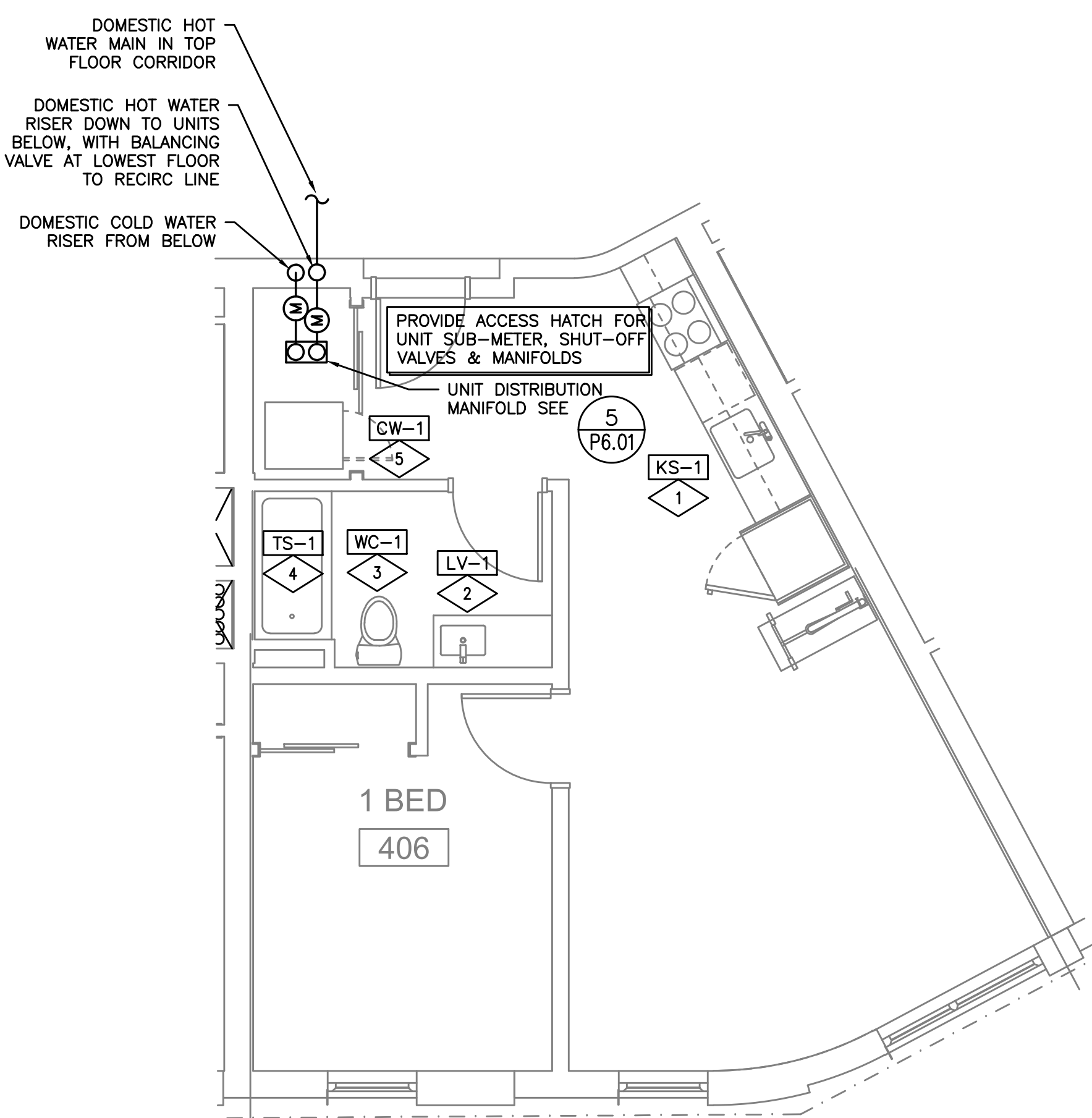

5 UNIT PLAN - 1 BEDROOM
P5.00 DIAGRAMATIC

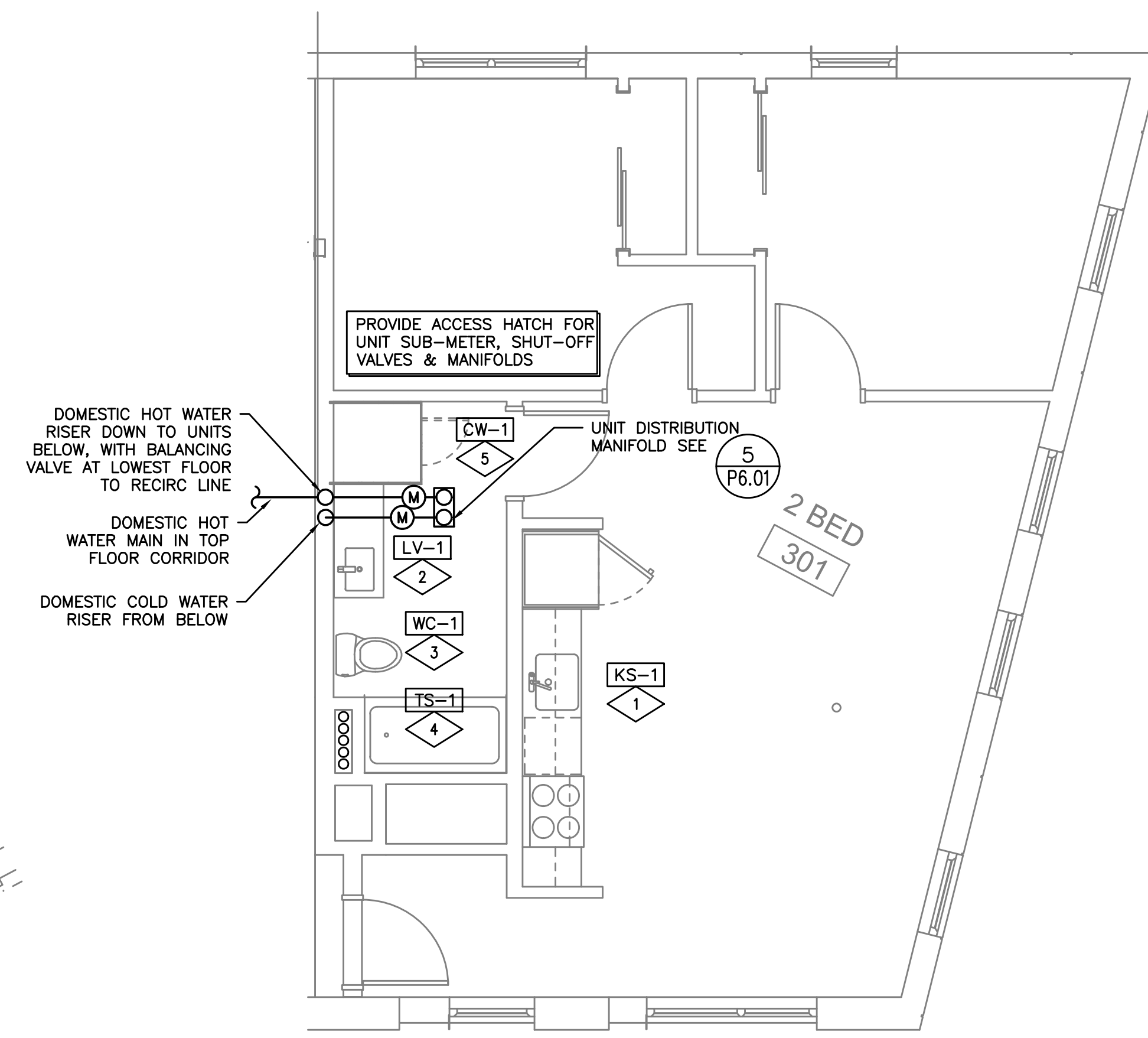

6 UNIT PLAN - 2 BEDROOM
P5.00 DIAGRAMATIC

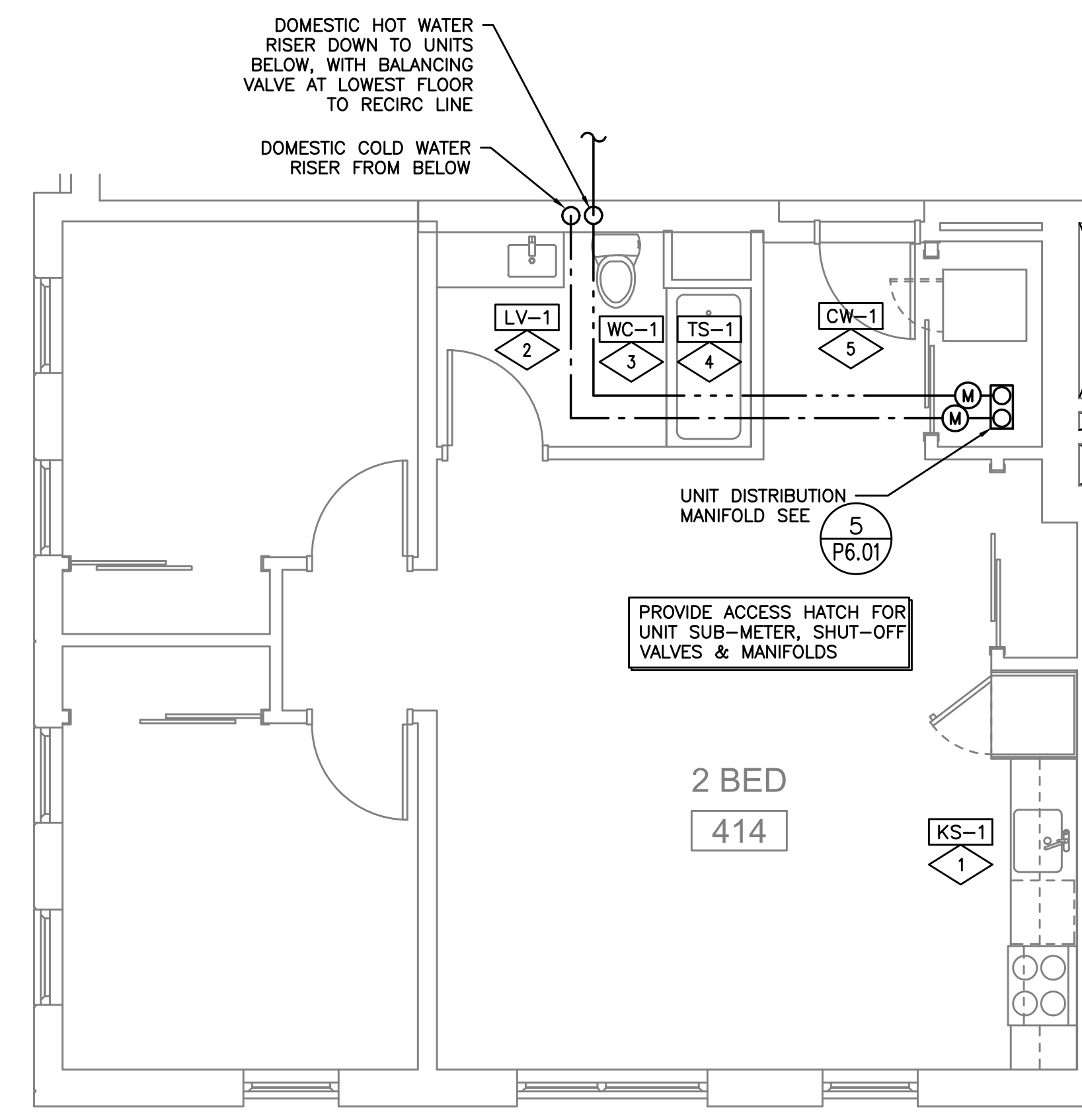

7 UNIT PLAN - 2 BEDROOM
P5.00 DIAGRAMATIC

ROOM NAMES CHANGED RFI-019
ENTIRE SHEET REVISED

CONSTRUCTION SET

08.06.2019

Issue:	date:
50% DD	04.30.2018
100% DD	06.18.2018
50% CD	08.03.2018
PERMIT SET	09.17.2018
GMP SET	04.30.2019
100% CD	08.06.2019

revision:	date:
1	11/19/18
2	12/18/18
3	01/04/19
4	01/25/19
5	02/14/19
6	04/30/19
7	09/08/19
8	10/03/19
9	10/30/19

title:
PLUMBING
ENLARGED
UNIT PLANS

sheet:

P5.00