

GENERAL NOTES:

DRAINAGE CONNECTIONS SHALL NOT BE MADE INTO A DRAINAGE PIPING SYSTEM WITHIN 8 FT OF ANY VERTICAL TO HORIZONTAL CHANGE OF DIRECTION OF A STACK CONTAINING A SUDS-PRODUCING FIXTURE.
EXCEPTION: STACKS RECEIVING THE DISCHARGE FROM LESS THAN 3 STORIES OF PLUMBING FIXTURES

HEAT TRACE (FREEZE PROTECTION) ALL PIPING SUBJECTED TO FREEZING CONDITIONS. ALL HEAT TRACED PIPE TO BE INSULATED.

HEAT TRACE WASTE TRAPS, INSULATE WASTE PIPING EXPOSED TO FREEZING CONDITIONS

ROUTE ALL HVAC UNIT CONDENSATE DRAINS TO AN APPROVED LOCATION (OPTIONS LISTED BELOW)

- ROUTE TO CLOTHES WASHER BOX VIA TOP DISCHARGE - IPS WATER TITE MODEL W8900 OR EQUAL.
- ROUTE ALL CONDENSATES DOWN IN WALLS IN COMMON DRAIN SYSTEM AND ROUTE TO HUB DRAINS - CONTRACTOR TO SIZE DRAIN SYSTEM BASED ON NUMBER OF CONNECTED UNITS.
- PROVIDE CONDENSATE PUMPS ON ALL UNITS THAT ARE NOT GRAVITY DRAINED.

ROUTE VENTS FROM FLOOR DRAINS/SINKS BELOW SLAB AND UP ON/IN A WALL TO VENT STACKS ABOVE. (ROUTE INDIVIDUAL VENTS UNTIL ABOVE FLOOD LINE OF FIXTURE).

PLUMBING NOTES:

- 1) Install plumbing products approved by the state plumbing board or approved listing agency.
- 2) Shower valves and bathtub valves require pressure balance valves with a maximum 120 degrees F. outlet temperature.
- 3) 2017 IDAHO State Plumbing Code. Based on the 2015 UPC.

RISER DETAILS:

SEE SHEET **X** FOR RISER DIAGRAMS
P301

= RISER NUMBER

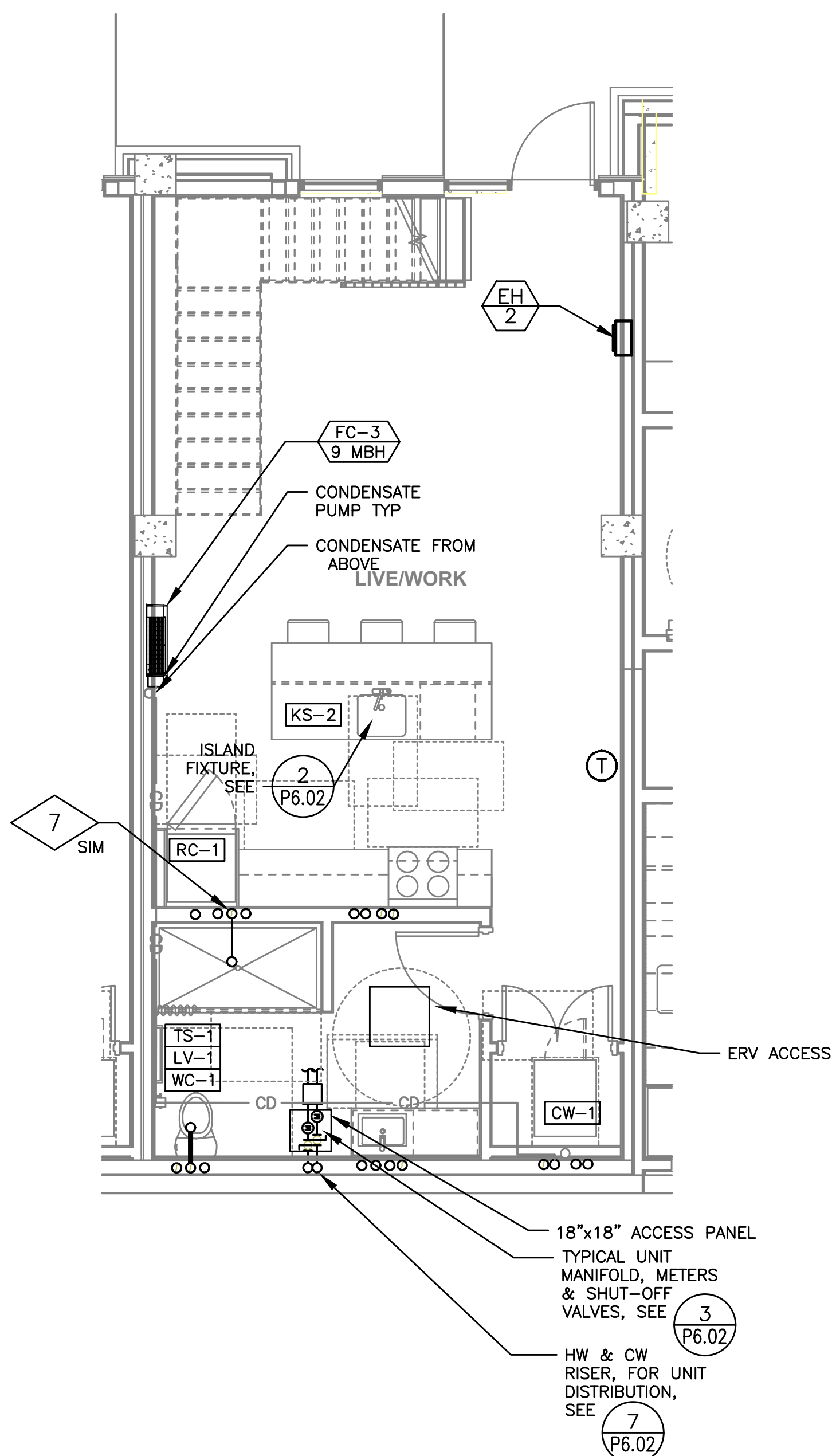

1 LIVE WORK UNIT TYPE 1 LEVEL 1
MP401 SCALE: 1/4"=1'-0"

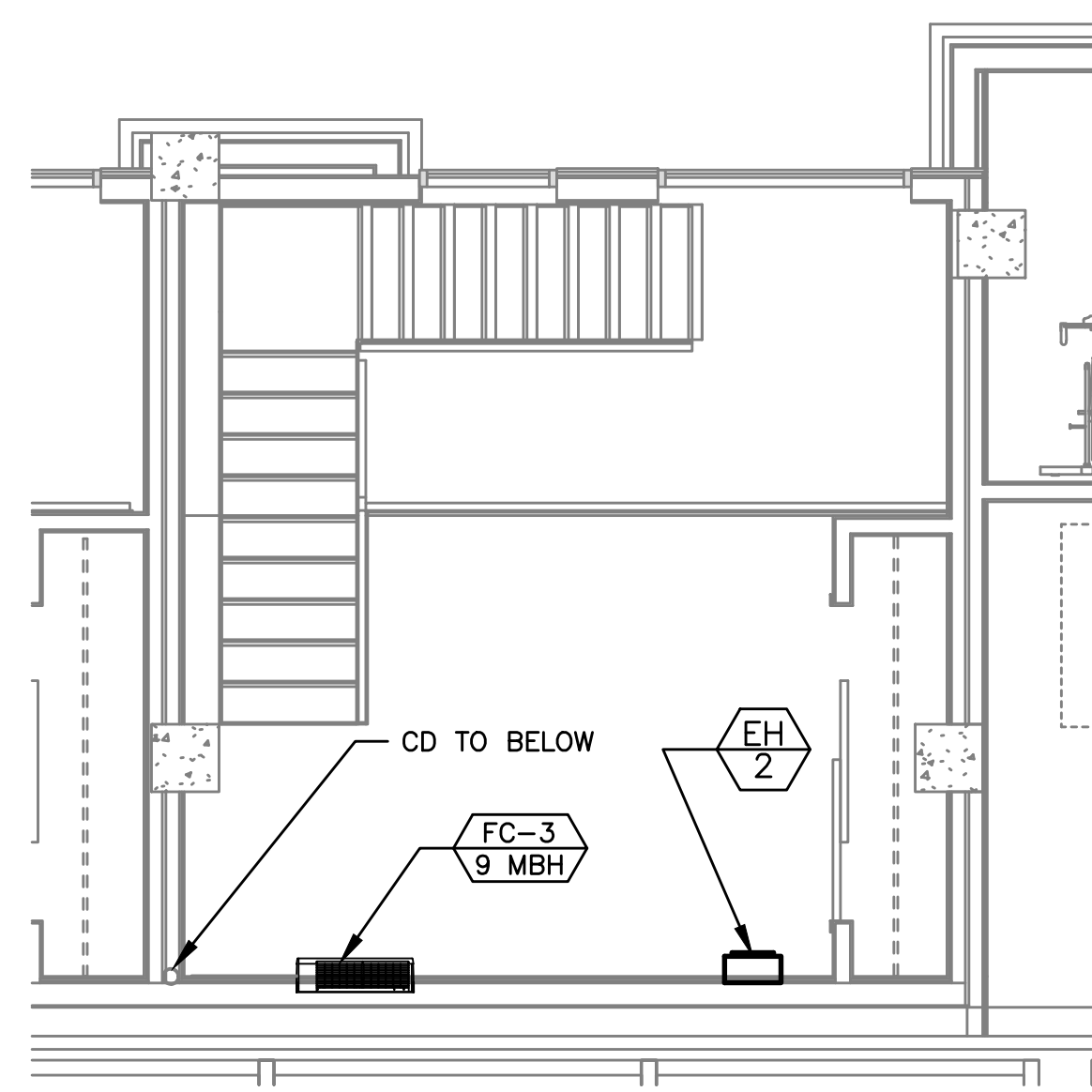

2 LIVE WORK UNIT TYPE 1 LEVEL 2
MP401 SCALE: 1/4"=1'-0"

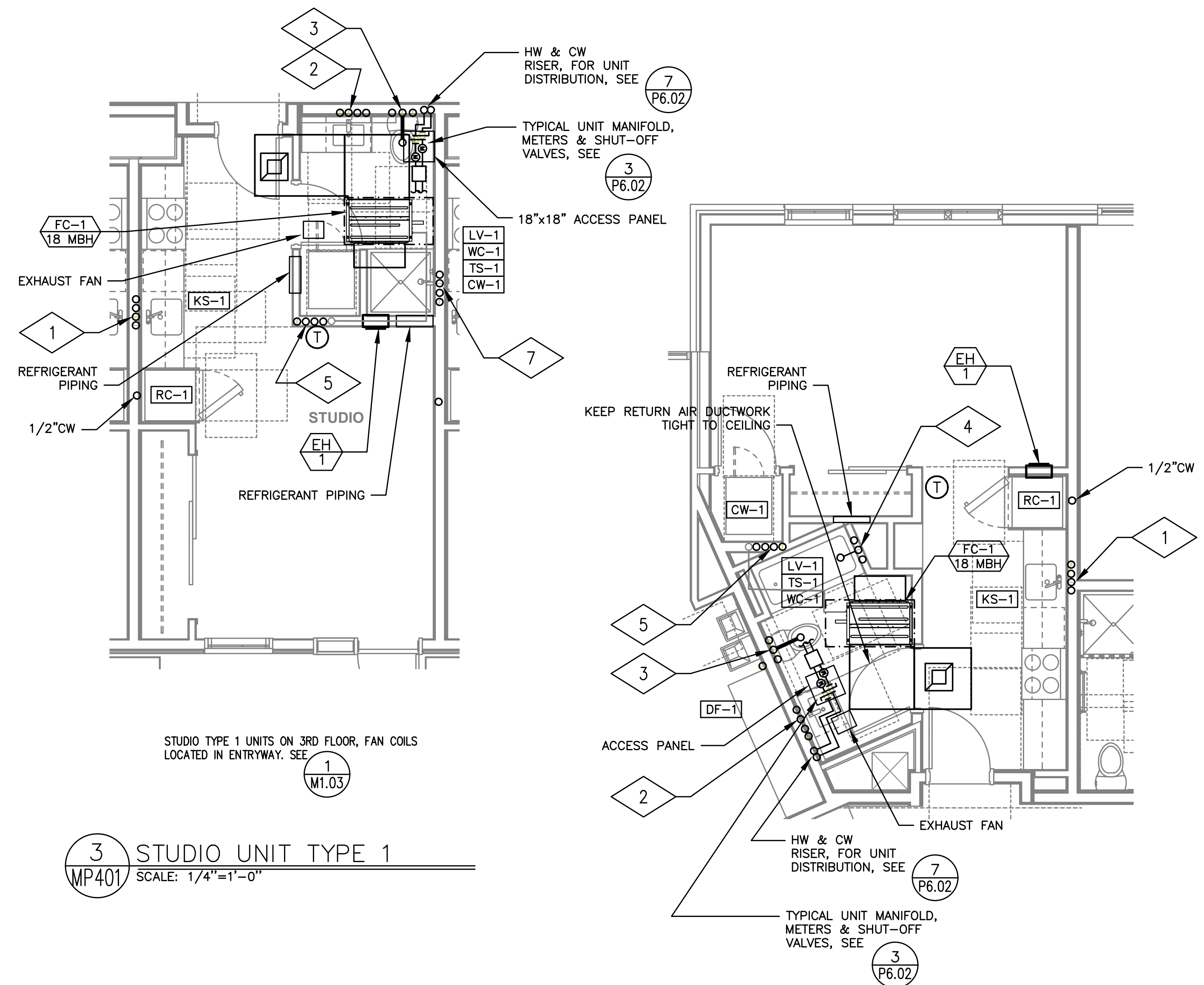

3 STUDIO UNIT TYPE 1
MP401 SCALE: 1/4"=1'-0"

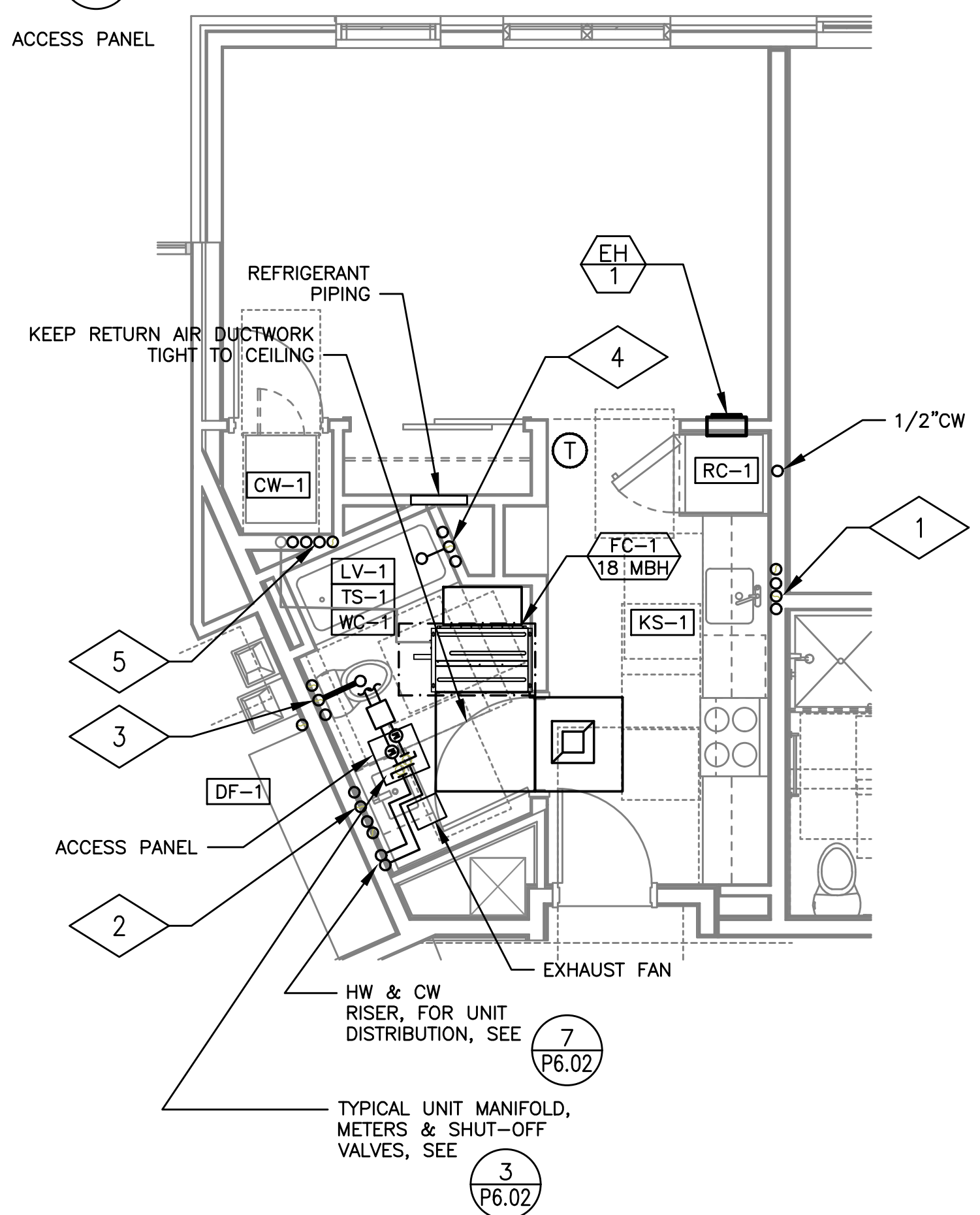

4 STUDIO UNIT TYPE 2
MP401 SCALE: 1/4"=1'-0"

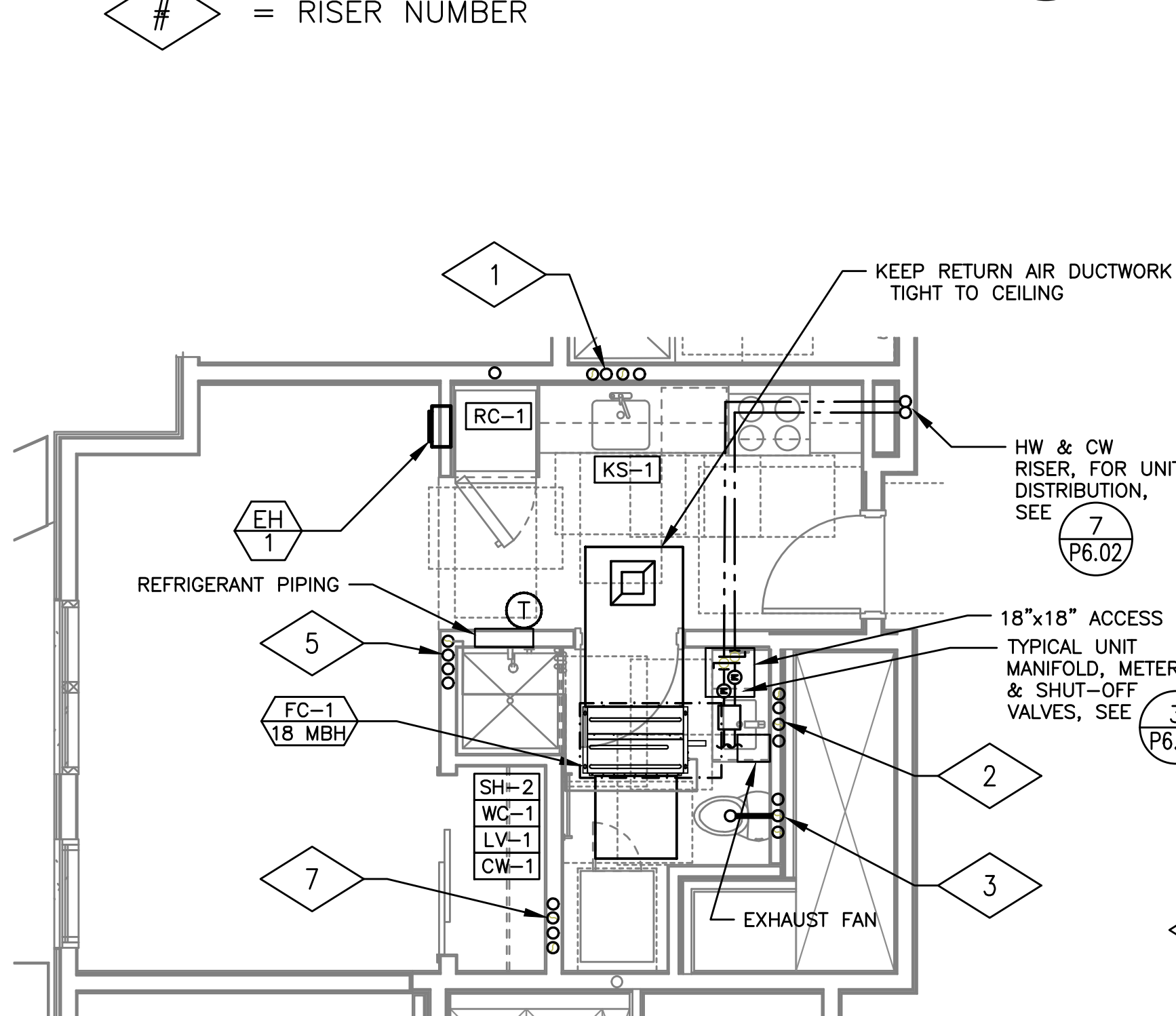

5 STUDIO UNIT TYPE 3
MP401 SCALE: 1/4"=1'-0"

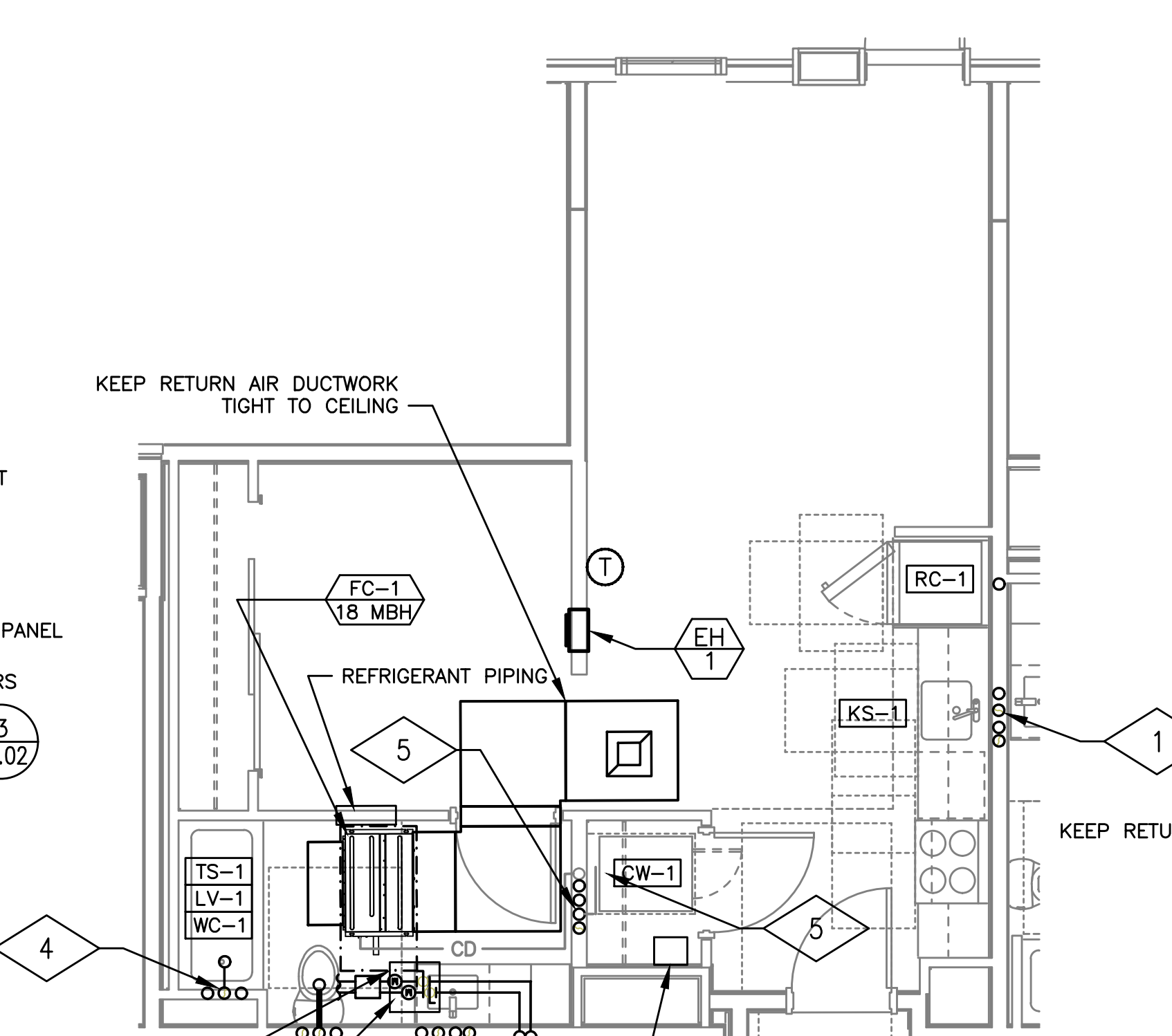

6 STUDIO UNIT TYPE 4
MP401 SCALE: 1/4"=1'-0"

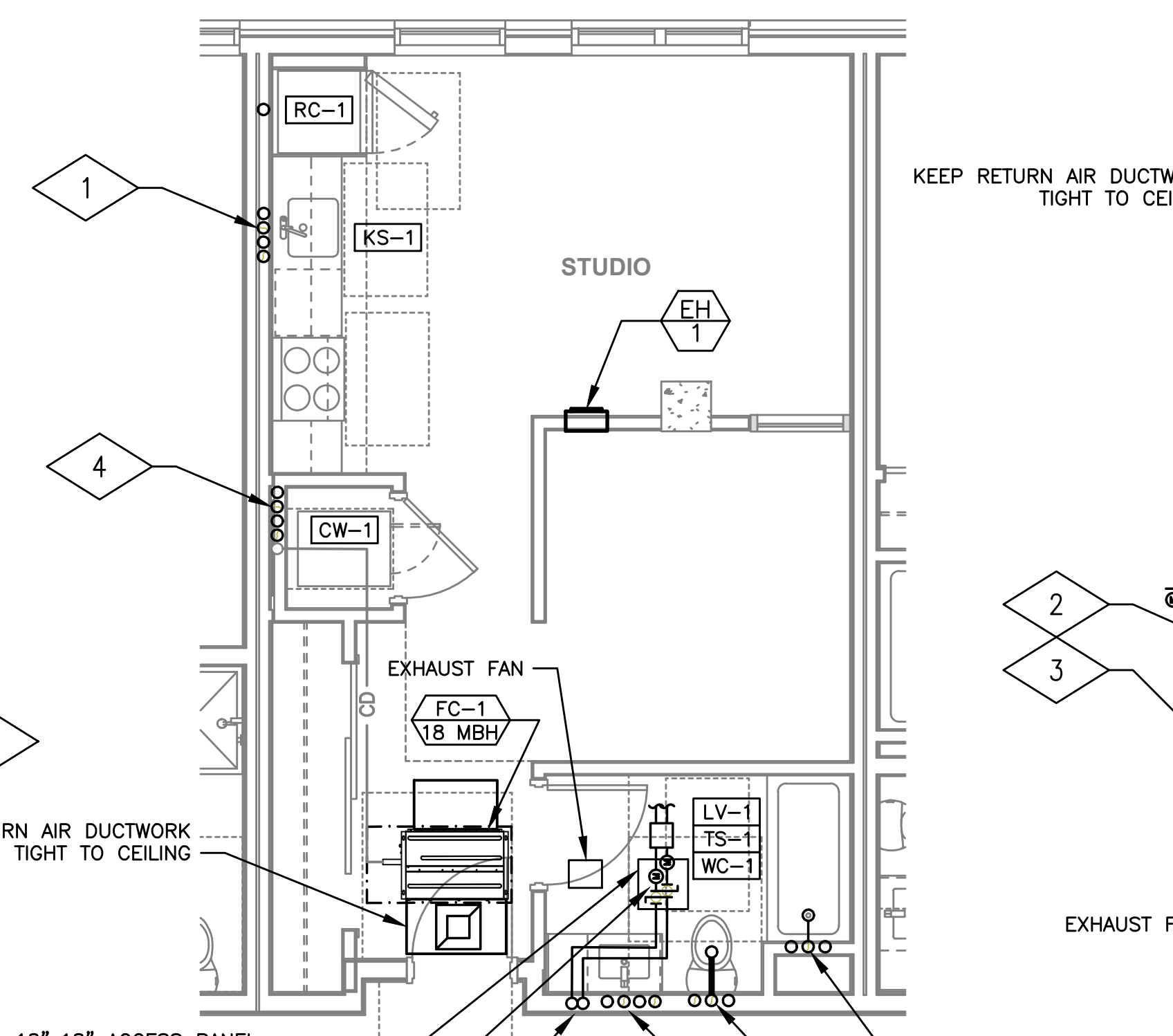

7 STUDIO UNIT TYPE 5
MP401 SCALE: 1/4"=1'-0"

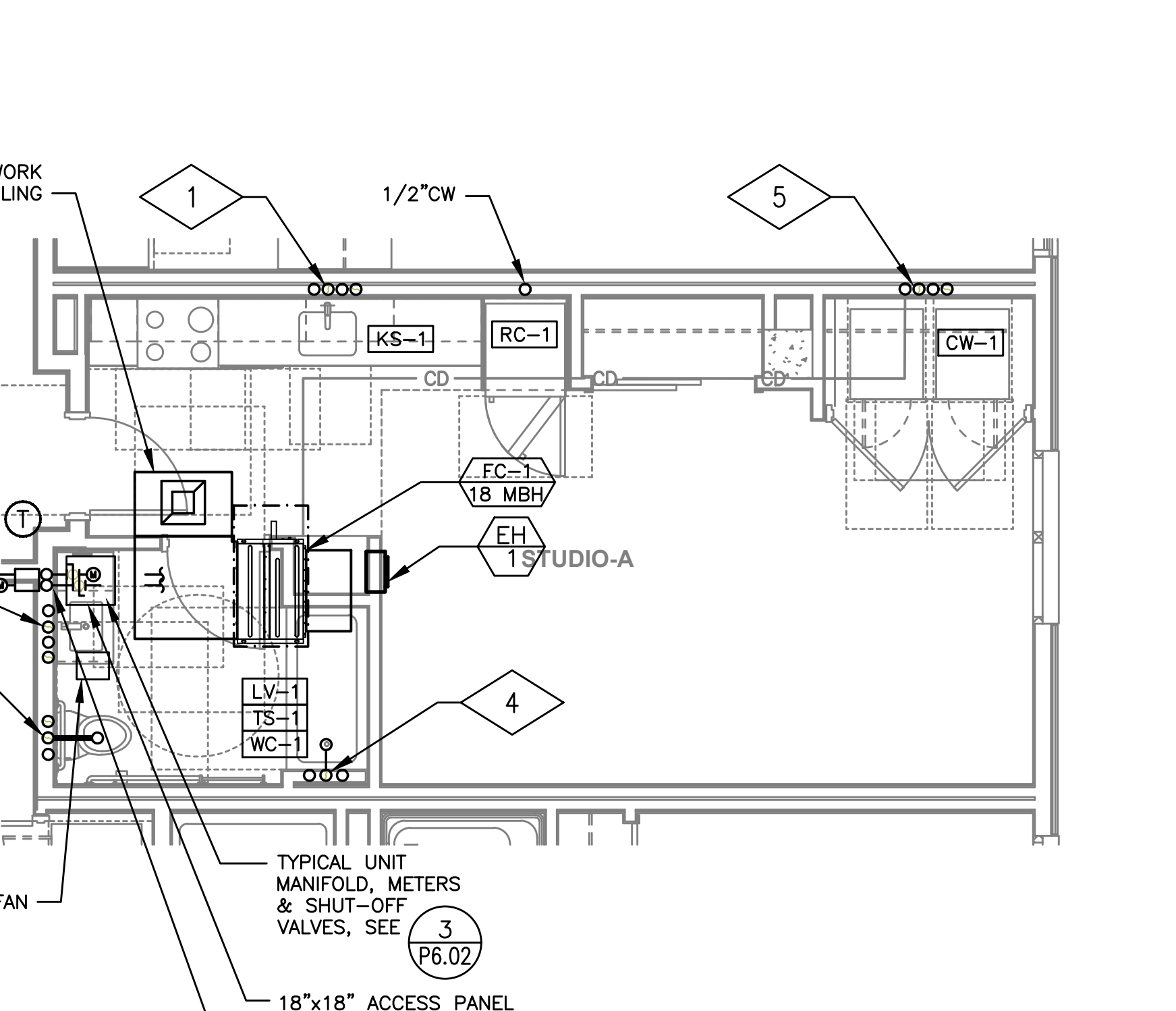

8 STUDIO UNIT TYPE 6 - ANSI
MP401 SCALE: 1/4"=1'-0"



Expires May 31, 2021

MEDIA CONSULTING ENGINEERS
2007 S.E. Ash St.
Portland, OR 97214
PHN: (503) 234-0548
FAX: (503) 234-0677
WWW.MEDIA-ENG.COM
CONTACT: Mark Demeyer

ADDENDUM 4 SET

10.25.2019

Issue:	date:
50% SD	07.20.2018
100% SD	09.28.2018
50% DD	11.02.2018
100% DD	12.21.2018
60% CD	02.12.2019
PERMIT SET	04.30.2019
GMP SET	06.26.2019
CONSTRUCTION SET	10.25.2019

revision:

revision:	date:
1	CITY RESPONSE 07.15.2019
2	CITY RESPONSE 07.15.2019
3	ADDENDUM 1 07.15.2019
4	CITY RESPONSE 3 07.16.2019
5	CITY REVISION 5 08.19.2019
6	ADDENDUM 3 08.19.2019
7	CITY REVISION 6 08.19.2019
8	CITY REVISION 6 09.12.2019
9	ADDENDUM 4 10.25.2019
△	ASI 02 11.25.2019
△	ASI 05 01.28.2020

title:

TYPICAL UNIT MECHANICAL PLUMBING PLANS

sheet:

MP4.01

CARTEE
APARTMENTS

406 S 4TH ST.
BOISE, ID 83702

JOB NO. 18-001.00

6-18-2019



Consulting Engineers
2007 S.E. Ash St.
Portland, OR 97214
PH: (503) 234-0548
FAX: (503) 234-0677
INC. WWW.MPIA-ENG.COM
CONTACT: Mark Demeyer

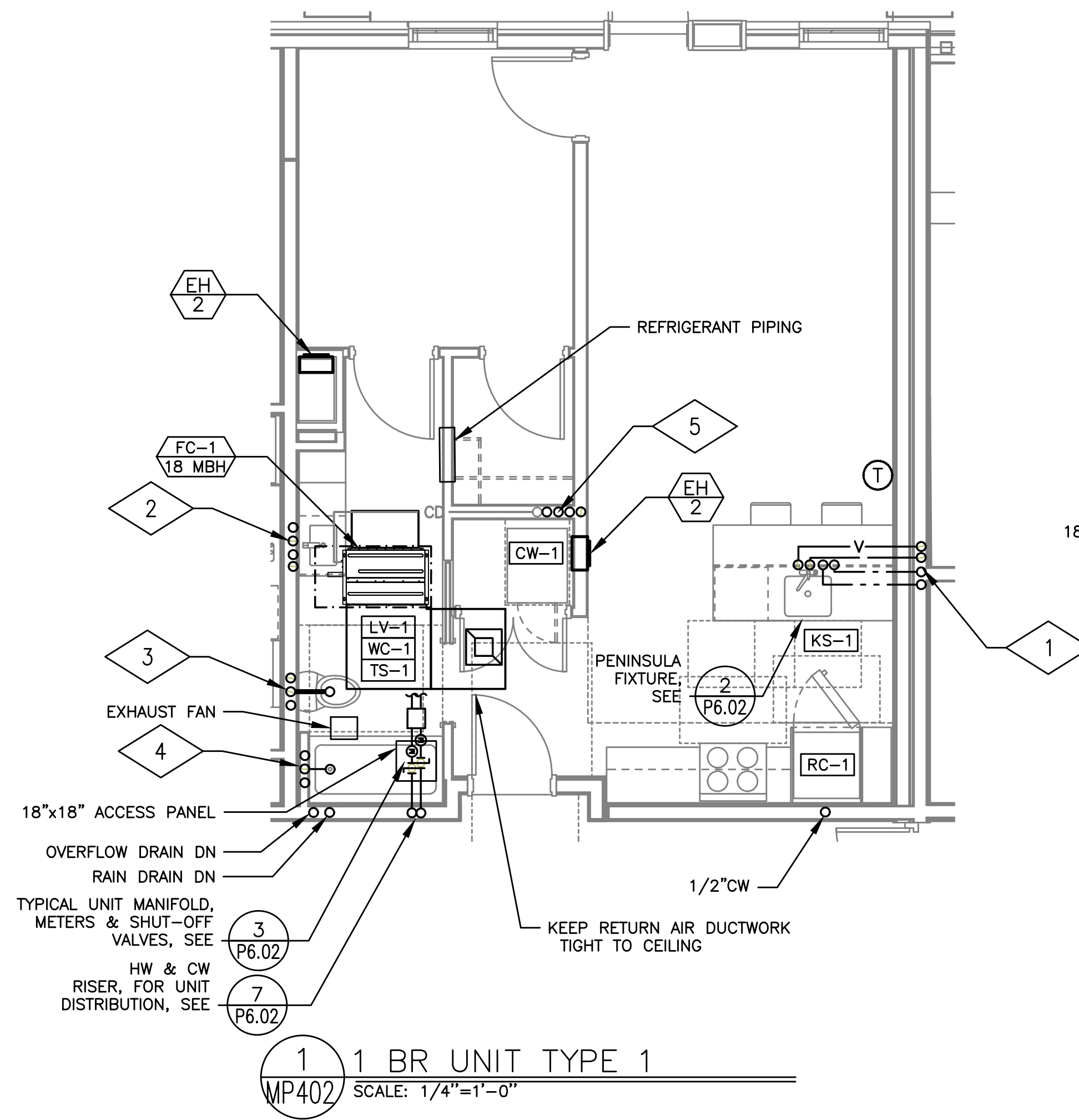

1 BR UNIT TYPE 1
MP402 SCALE: 1/4"=1'-0"

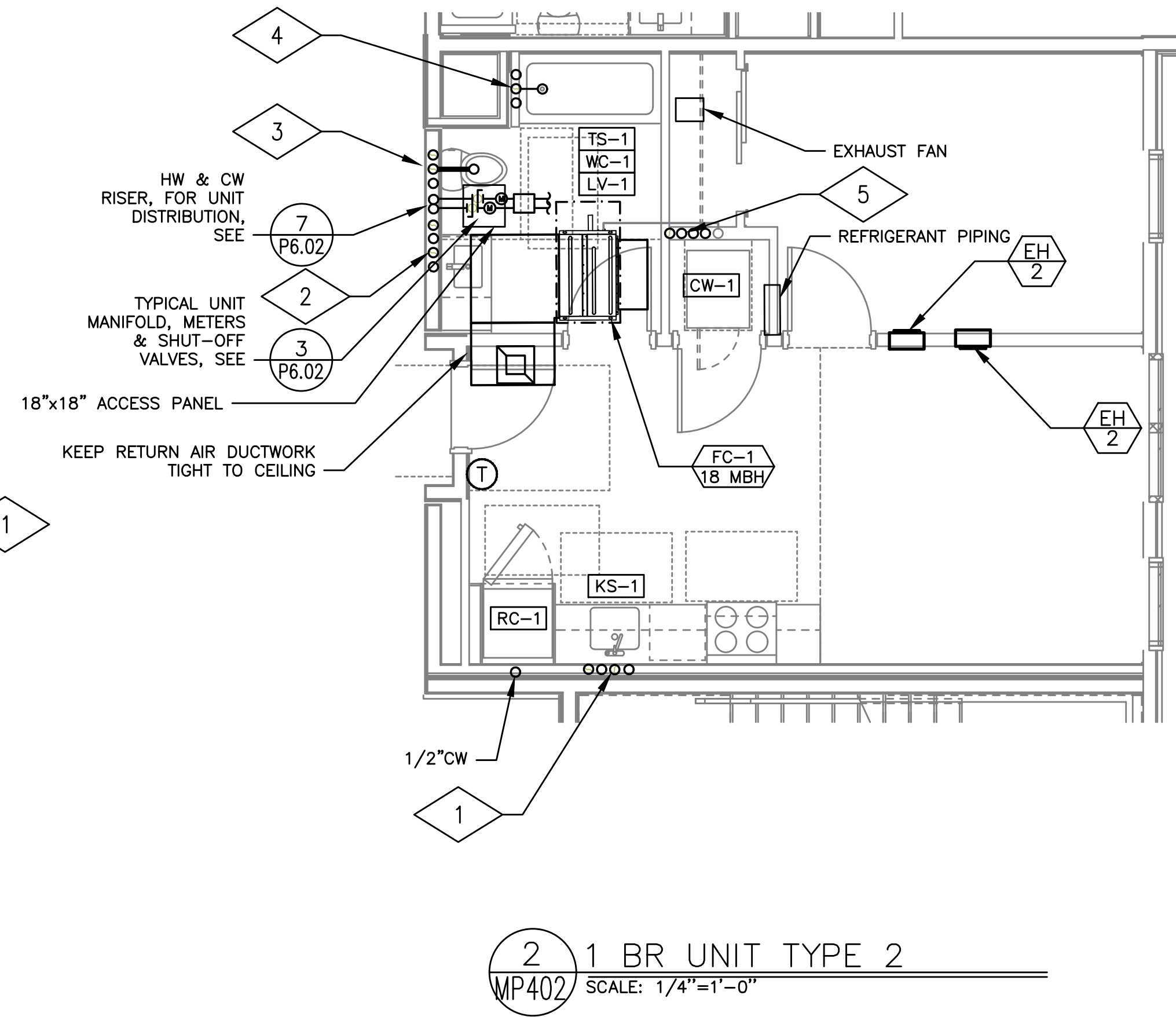

1 BR UNIT TYPE 2
MP402 SCALE: 1/4"=1'-0"

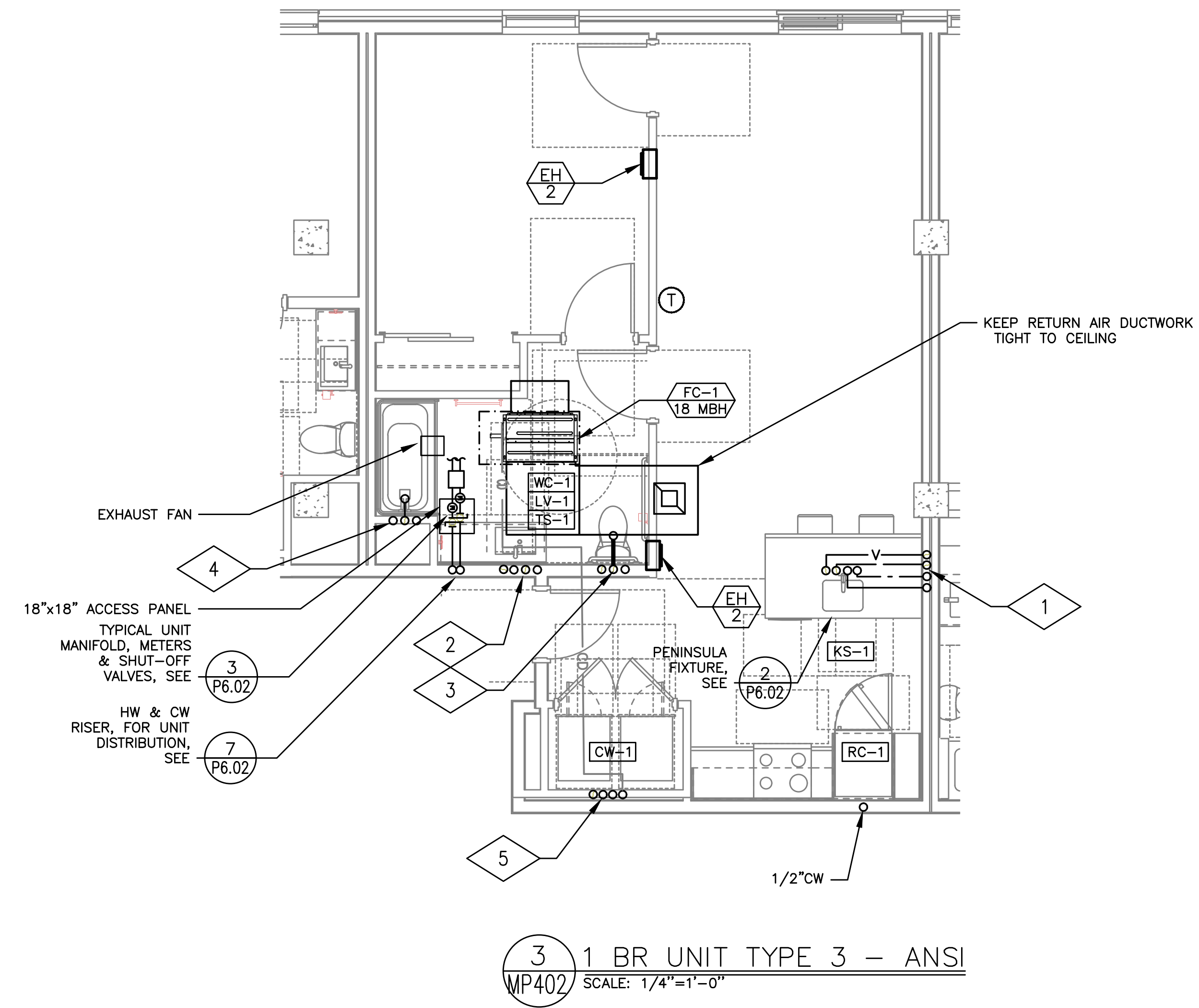

1 BR UNIT TYPE 3 - ANSI
MP402 SCALE: 1/4"=1'-0"

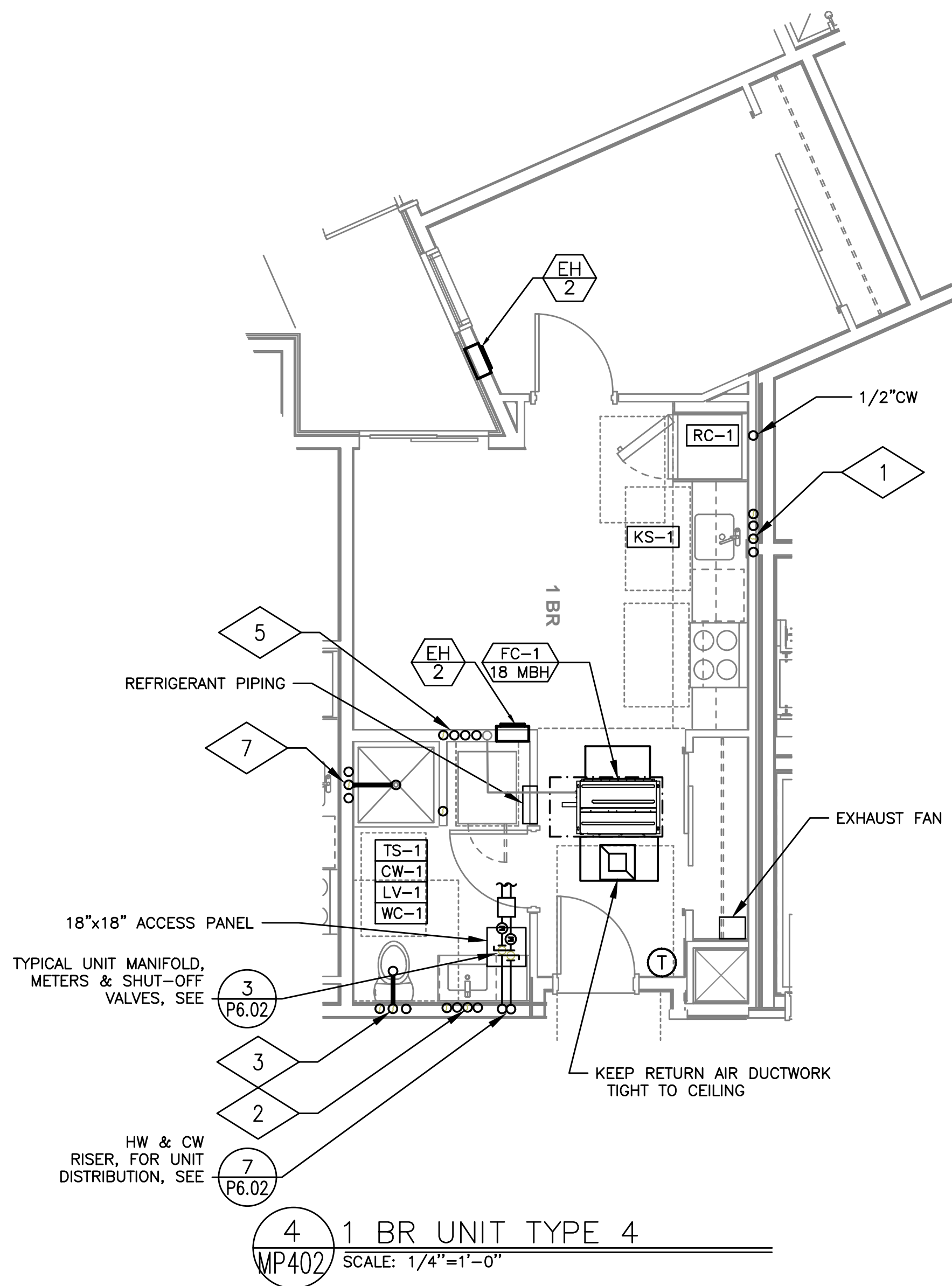

1 BR UNIT TYPE 4
MP402 SCALE: 1/4"=1'-0"

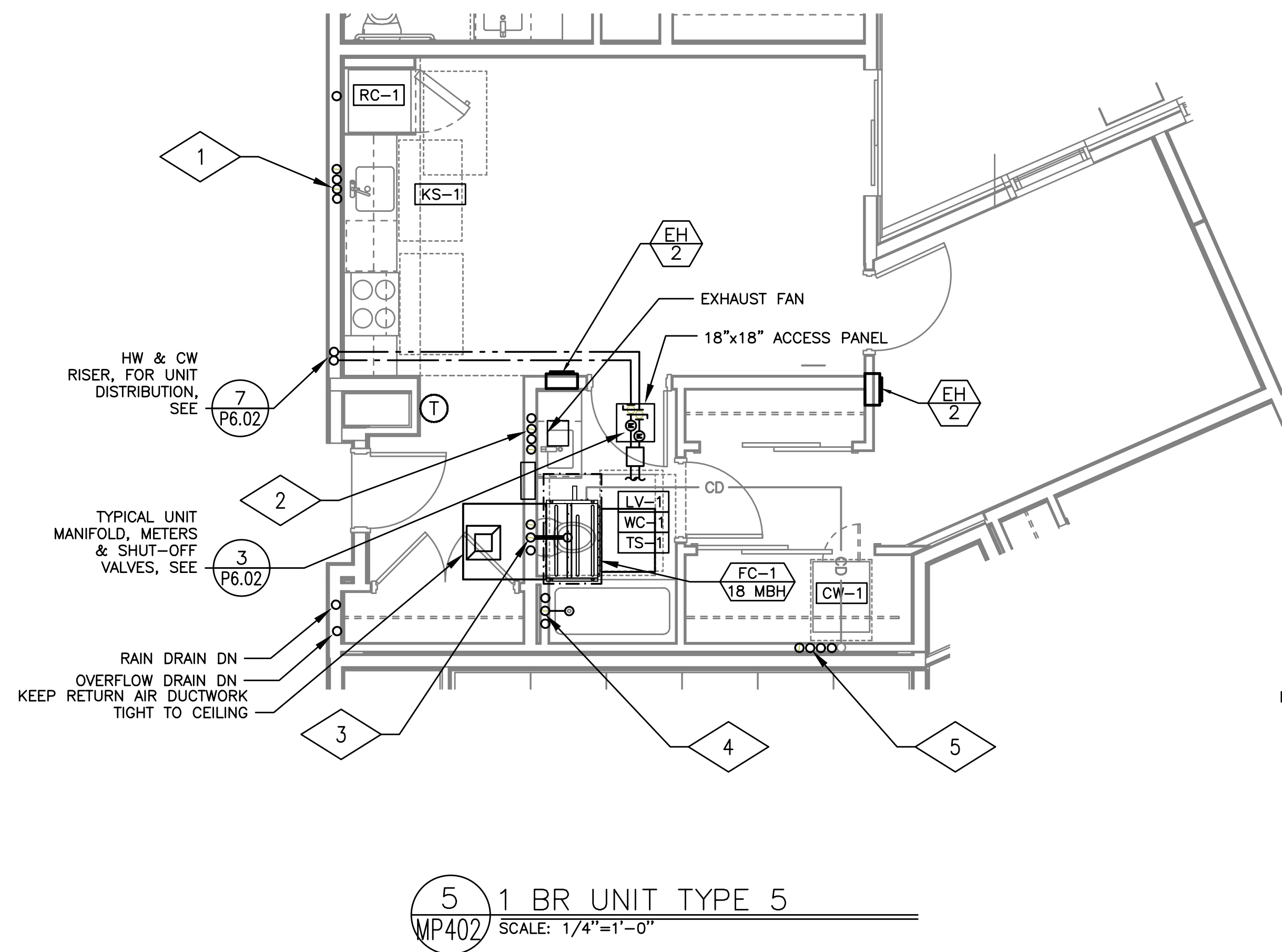

1 BR UNIT TYPE 5
MP402 SCALE: 1/4"=1'-0"

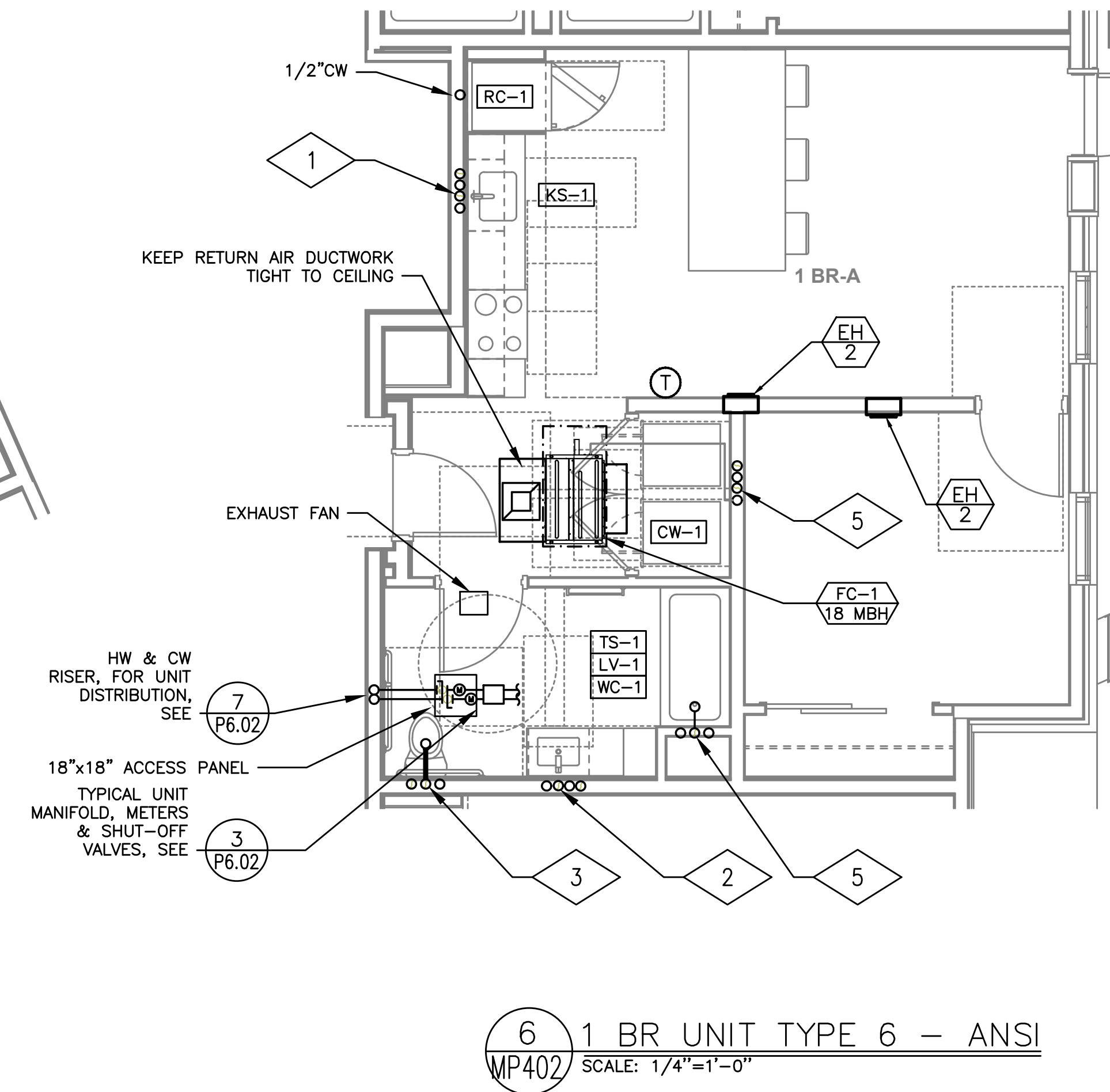

1 BR UNIT TYPE 6 - ANSI
MP402 SCALE: 1/4"=1'-0"

ADDENDUM 4 SET

10.25.2019

Issue:	date:
50% SD	07.20.2018
100% SD	09.28.2018
50% DD	11.02.2018
100% DD	12.21.2018
60% CD	02.12.2019
PERMIT SET	04.30.2019
GMP SET	06.26.2019
CONSTRUCTION SET	10.25.2019

revision: date:

1	CITY RESPONSE	07.15.2019
2	CITY RESPONSE	07.15.2019
3	ADDENDUM 1	07.15.2019
4	CITY RESPONSE 3	07.16.2019
5	CITY REVISION 5	08.19.2019
7	ADDENDUM 3	08.19.2019
8	CITY REVISION 6	09.12.2019
9	ADDENDUM 4	10.25.2019
△	ASI 02	11.25.2019
△	ASI 05	01.28.2020

title:

TYPICAL UNIT
MECHANICAL
PLUMBING PLANS

sheet:

MP4.02

CARTEE
APARTMENTS

406 S 4TH ST.
BOISE, ID 83702

JOB NO. 18-001.00

6-18-2019



Consulting Engineers
2007 S.E. Ash St.
Portland, OR 97214
PH: (503) 234-0548
FAX: (503) 234-0677
INC. WWW.MEFA-ENG.COM
CONTACT: Mark Demeyer

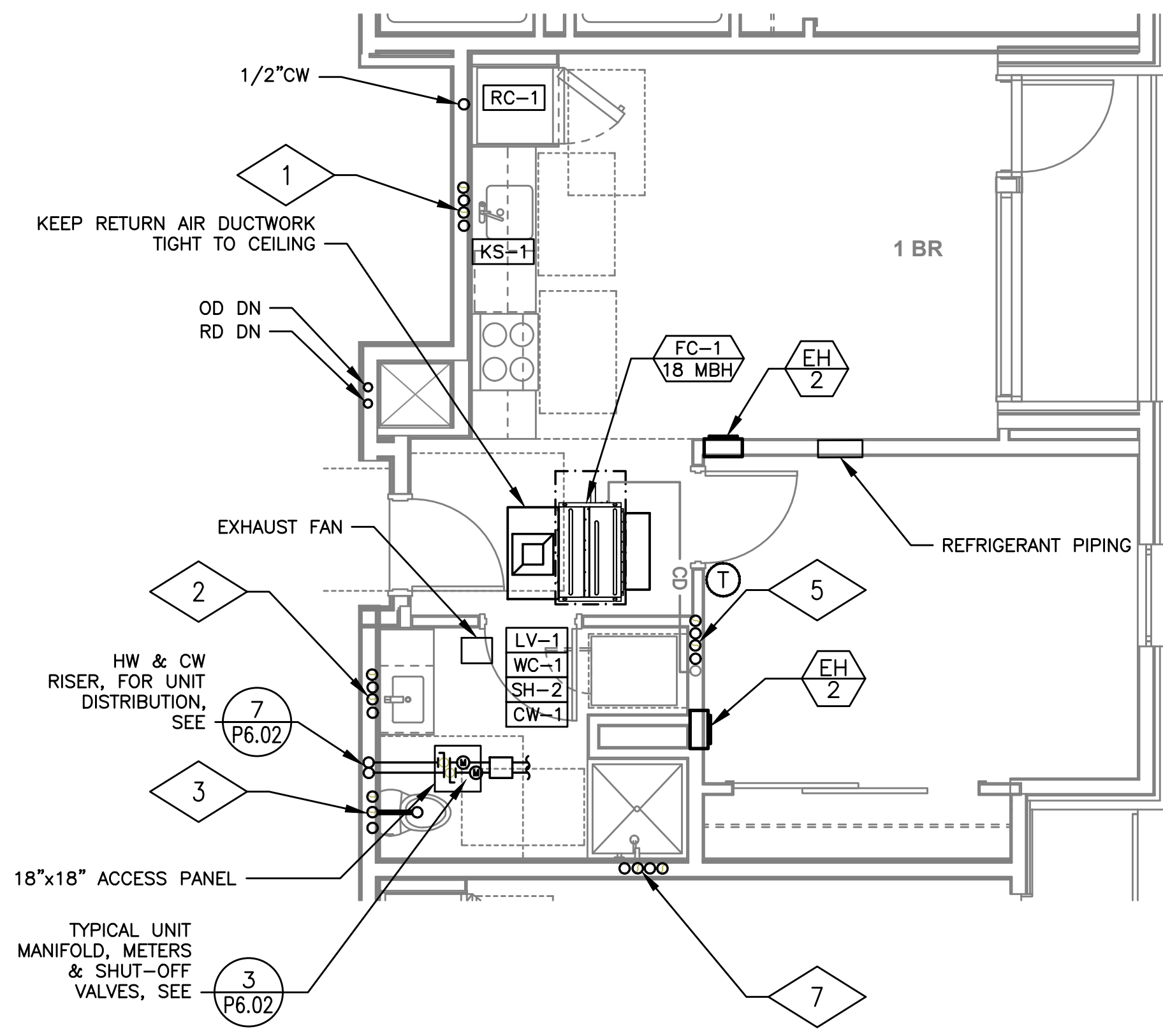

1 1 BR UNIT TYPE 6 – BALCONY
MP403 SCALE: 1/4"=1'-0"

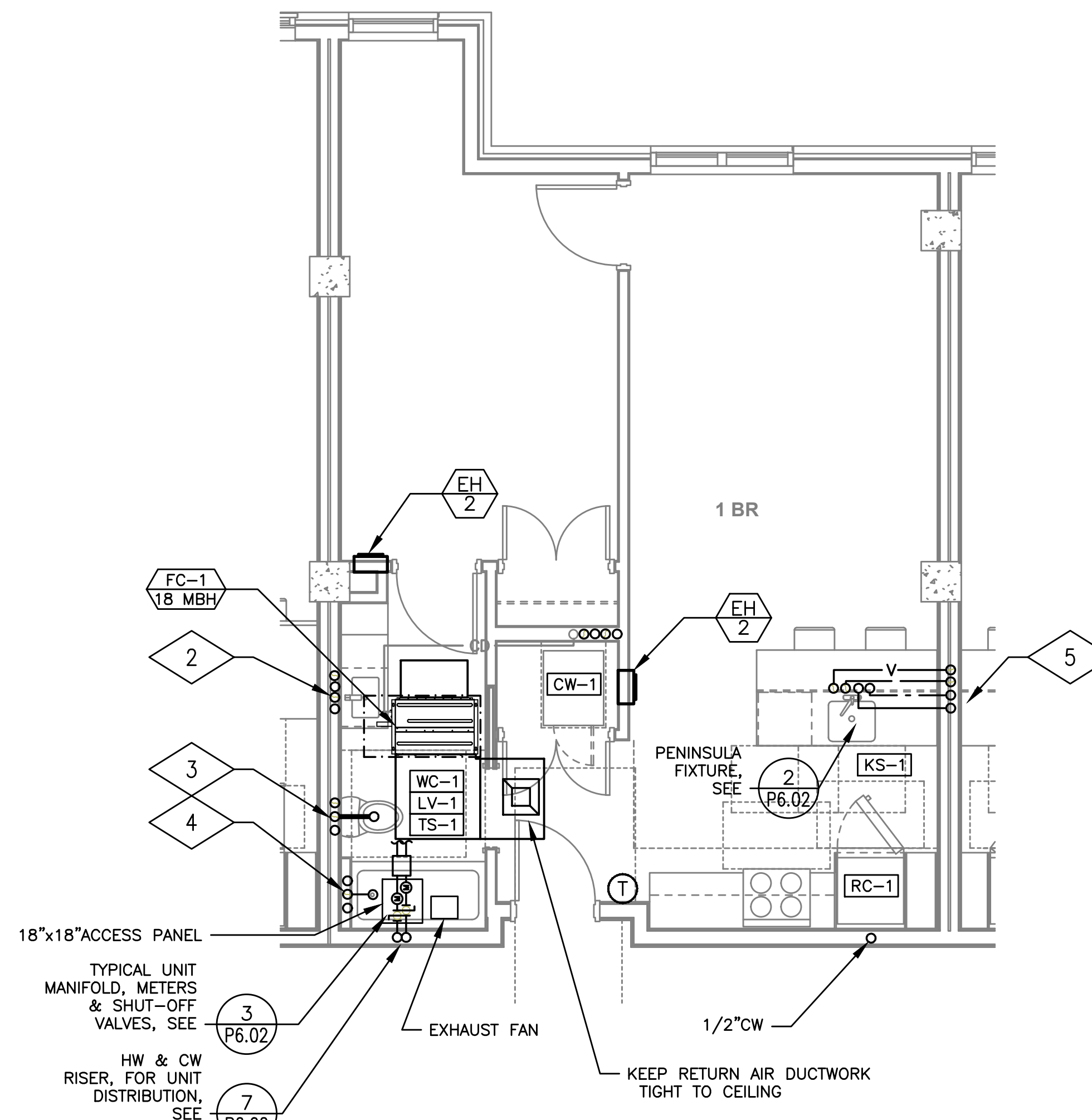

2 1 BR UNIT TYPE 7
MP403 SCALE: 1/4"=1'-0"

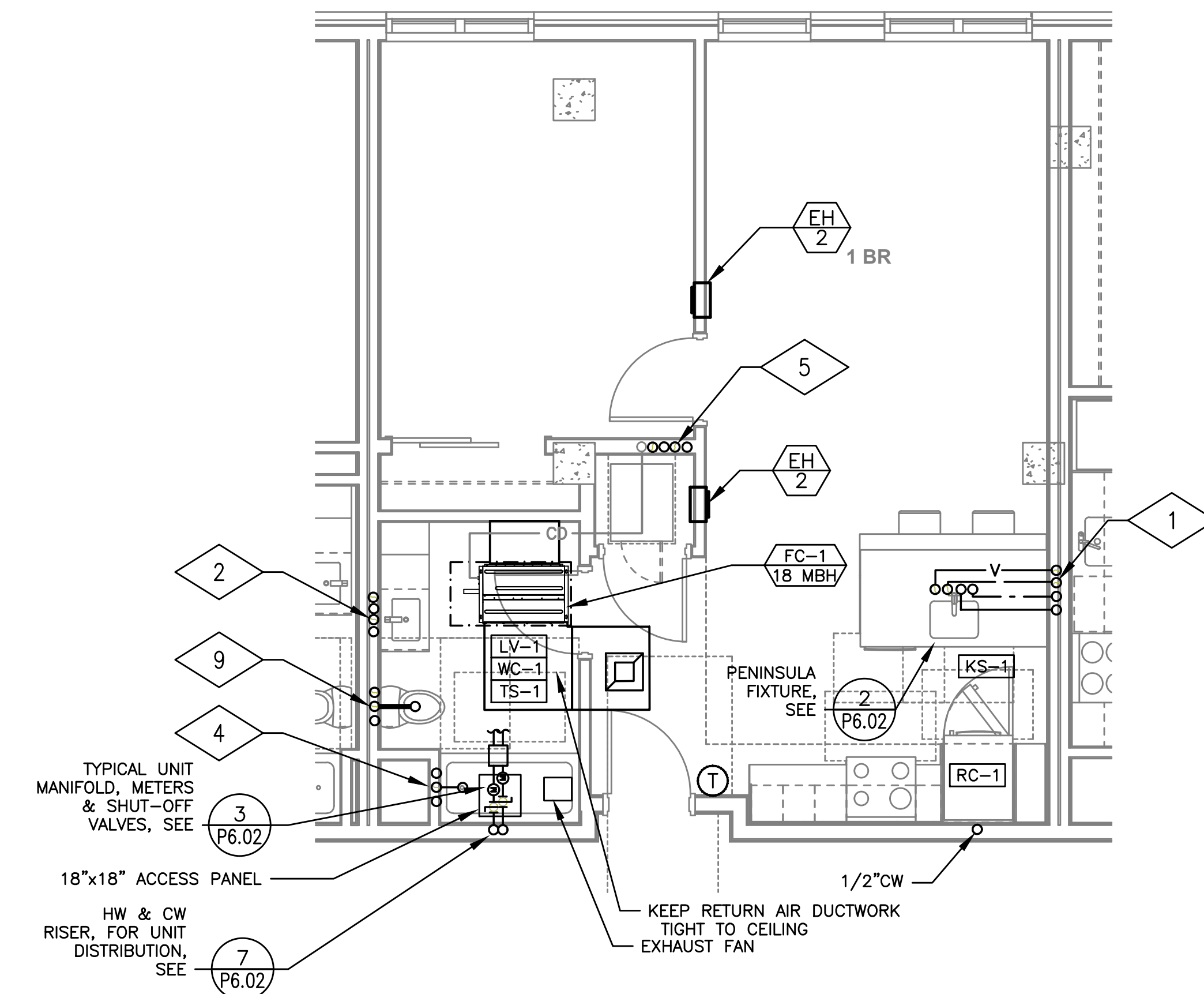

3 1 BR UNIT TYPE 8
MP403 SCALE: 1/4"=1'-0"

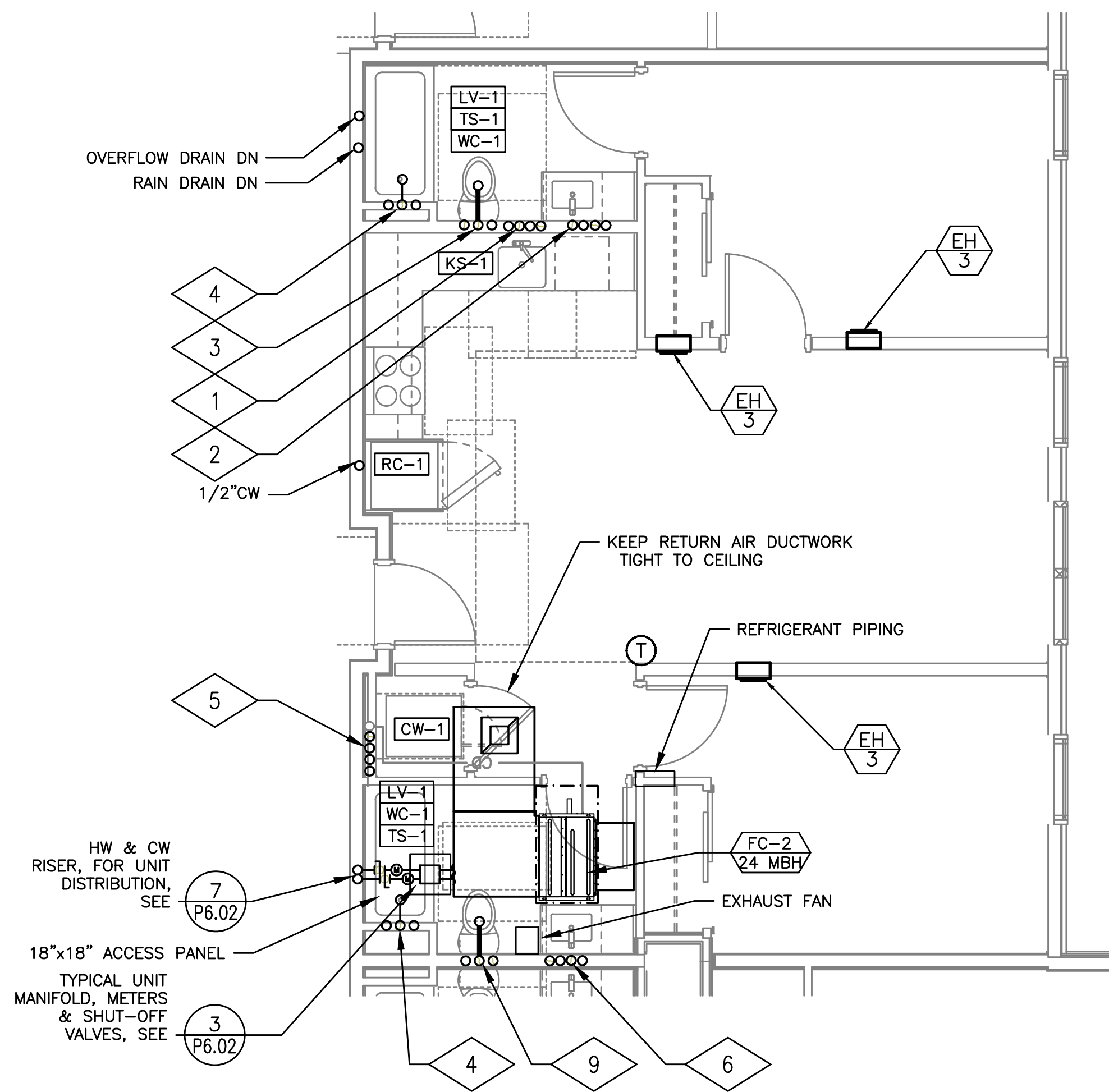

4 2 BR UNIT TYPE 1
MP403 SCALE: 1/4"=1'-0"

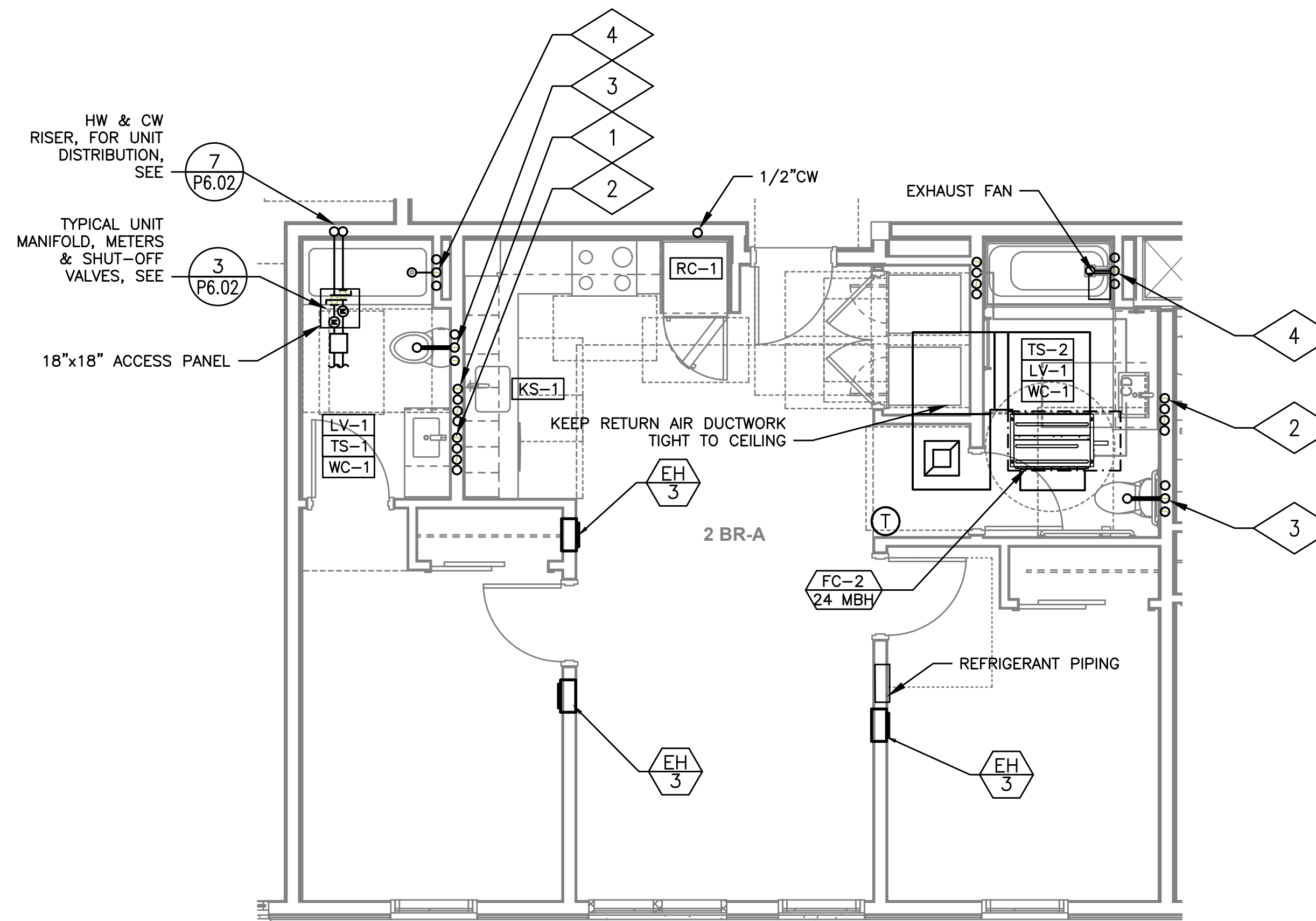

5 2 BR UNIT TYPE 1 – ANSI
MP403 SCALE: 1/4"=1'-0"

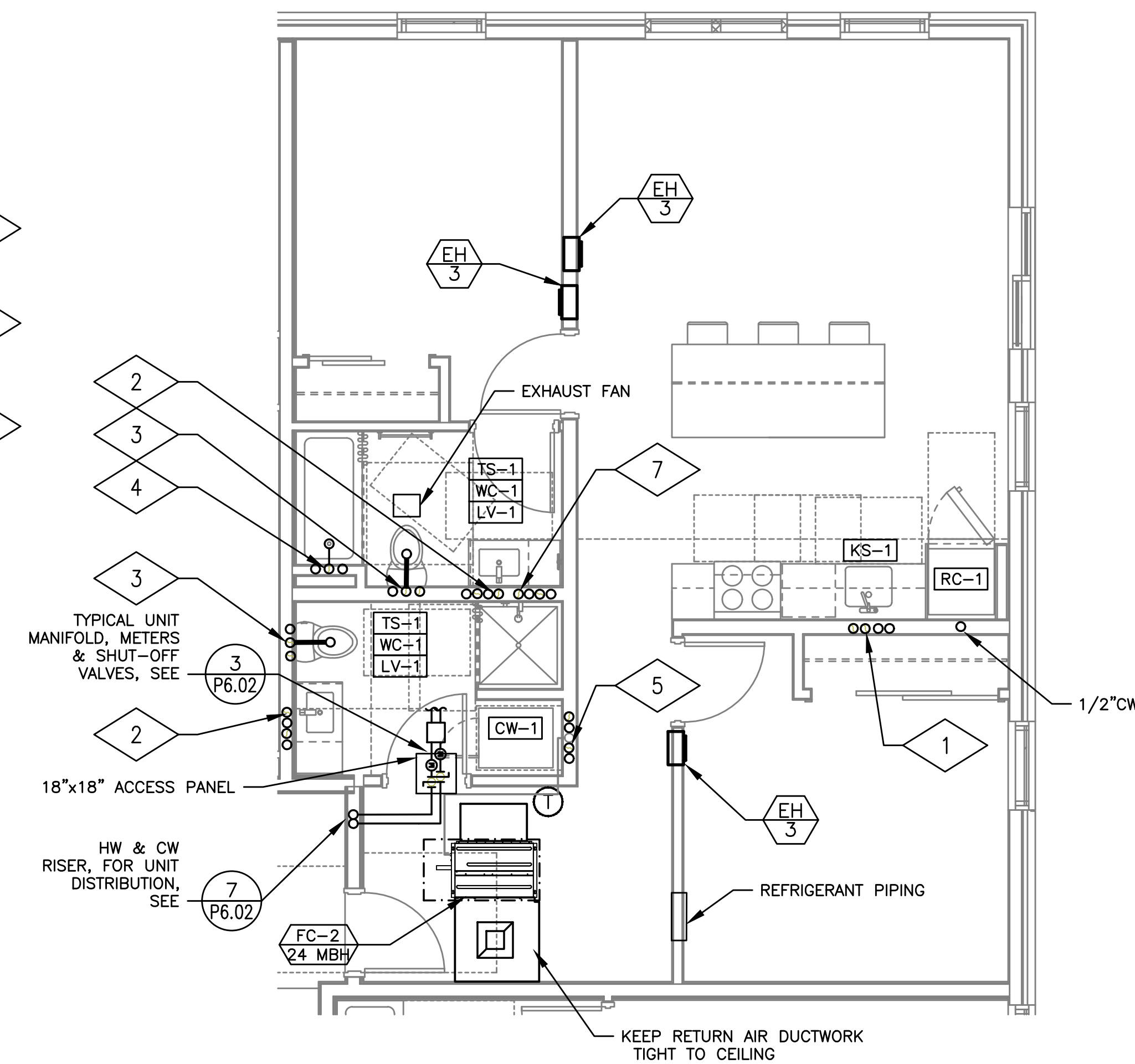

6 2 BR UNIT TYPE 2
MP403 SCALE: 1/4"=1'-0"

ADDENDUM 4 SET

10.25.2019

Issue:	date:
50% SD	07.20.2018
100% SD	09.28.2018
50% DD	11.02.2018
100% DD	12.21.2018
60% CD	02.12.2019
PERMIT SET	04.30.2019
GMP SET	06.26.2019
CONSTRUCTION SET	10.25.2019

revision: date:

1	CITY RESPONSE	07.15.2019
2	CITY RESPONSE	07.15.2019
3	ADDENDUM 1	07.15.2019
4	CITY RESPONSE 3	07.16.2019
5	CITY REVISION 5	08.19.2019
7	ADDENDUM 3	08.19.2019
8	CITY REVISION 6	09.12.2019
9	ADDENDUM 4	10.25.2019
△	ASI 02	11.25.2019
△	ASI 05	01.28.2020

title:

TYPICAL UNIT
MECHANICAL
PLUMBING PLANS

sheet:

MP4.03

CARTEE
APARTMENTS

406 S 4TH ST.
BOISE, ID 83702

JOB NO. 18-001.00

6-18-2019



M Consulting Engineers
2007 S.E. Ash St.
Portland, OR 97214
PHN: (503) 234-0548
FAX: (503) 234-0677
WWW.MFIA-ENG.COM
CONTACT: Mark Demeyer

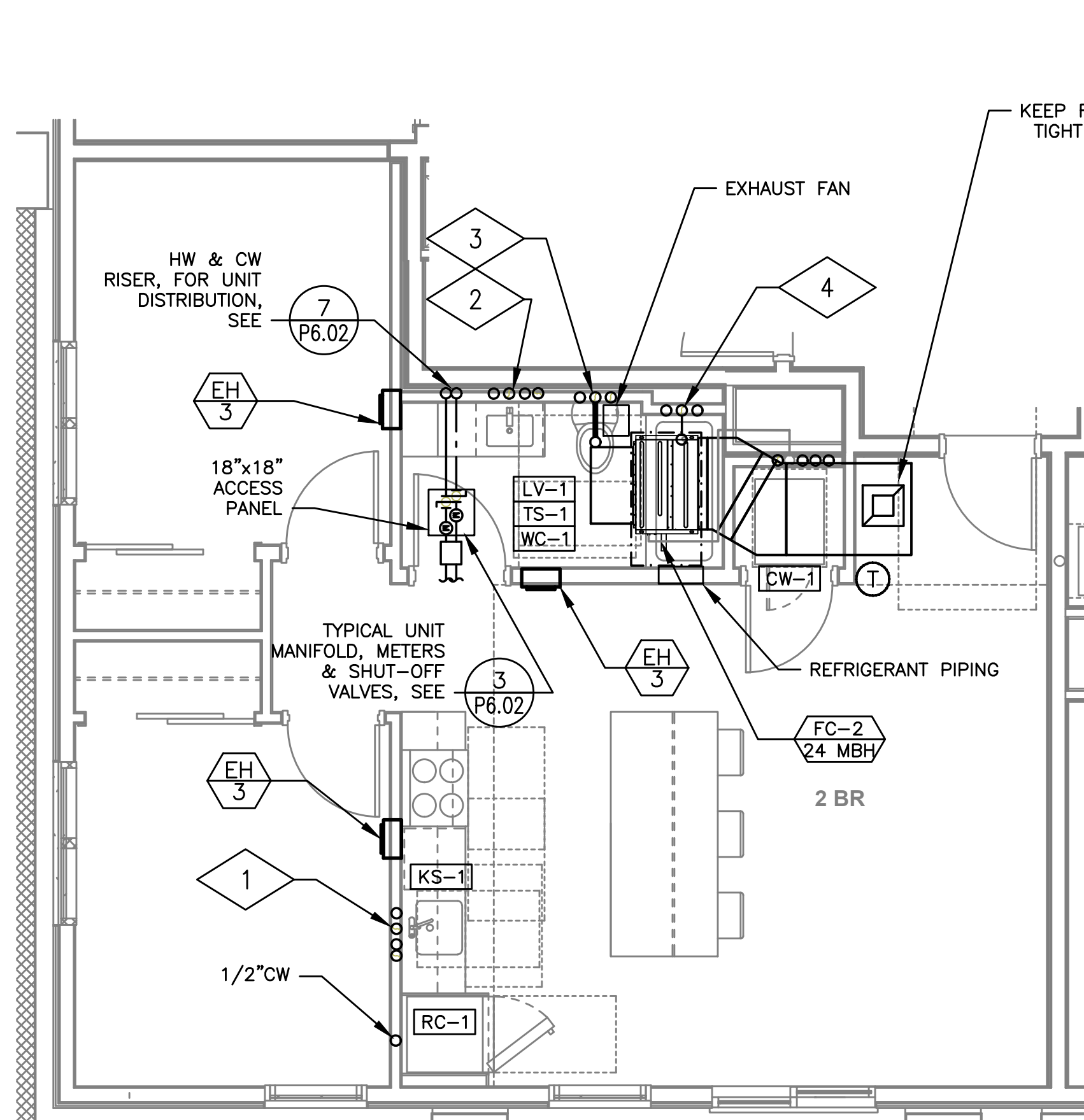

1 2 BR UNIT TYPE 3
MP404 SCALE: 1/4"=1'-0"

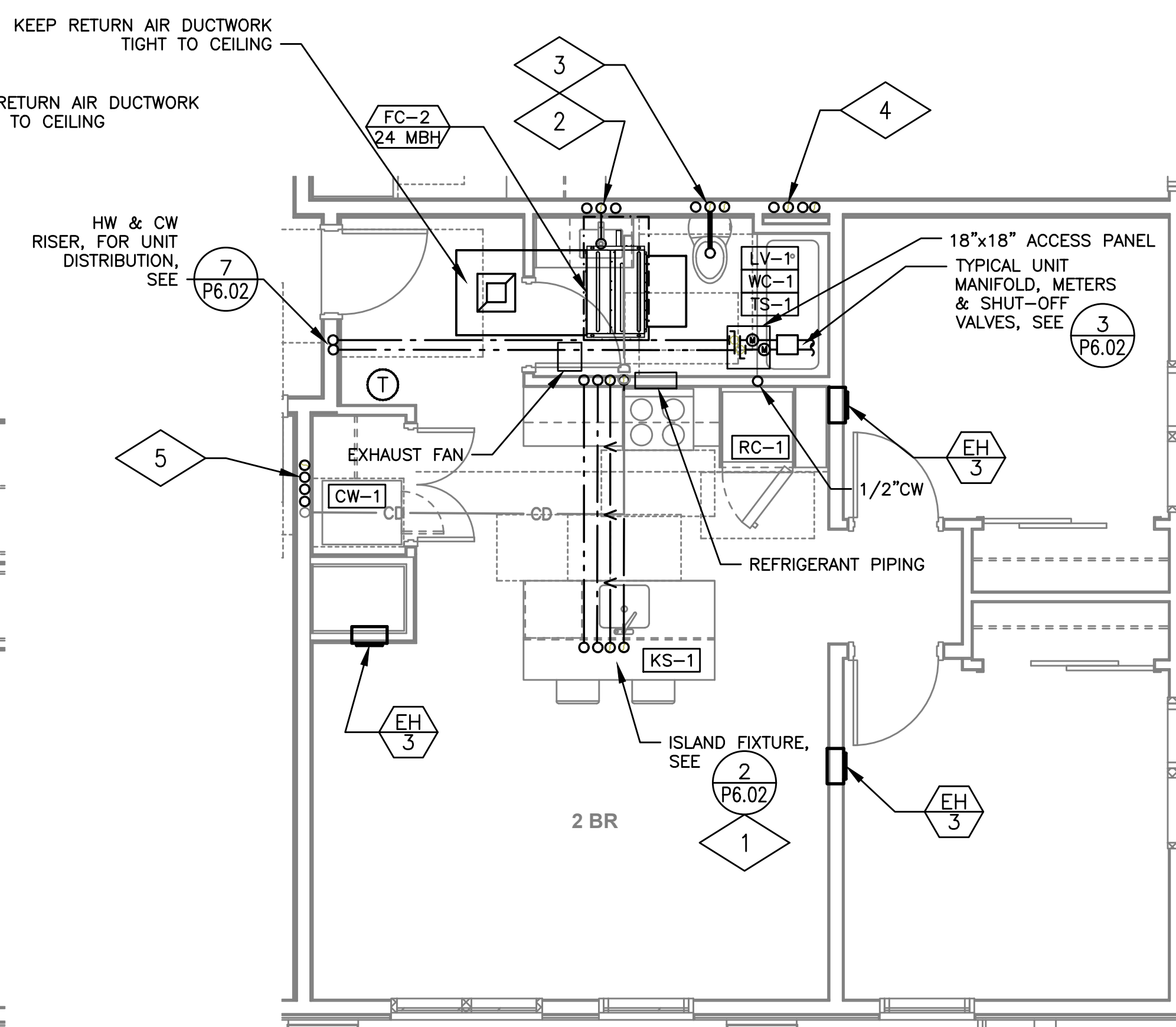

2 2 BR UNIT TYPE 4
MP404 SCALE: 1/4"=1'-0"

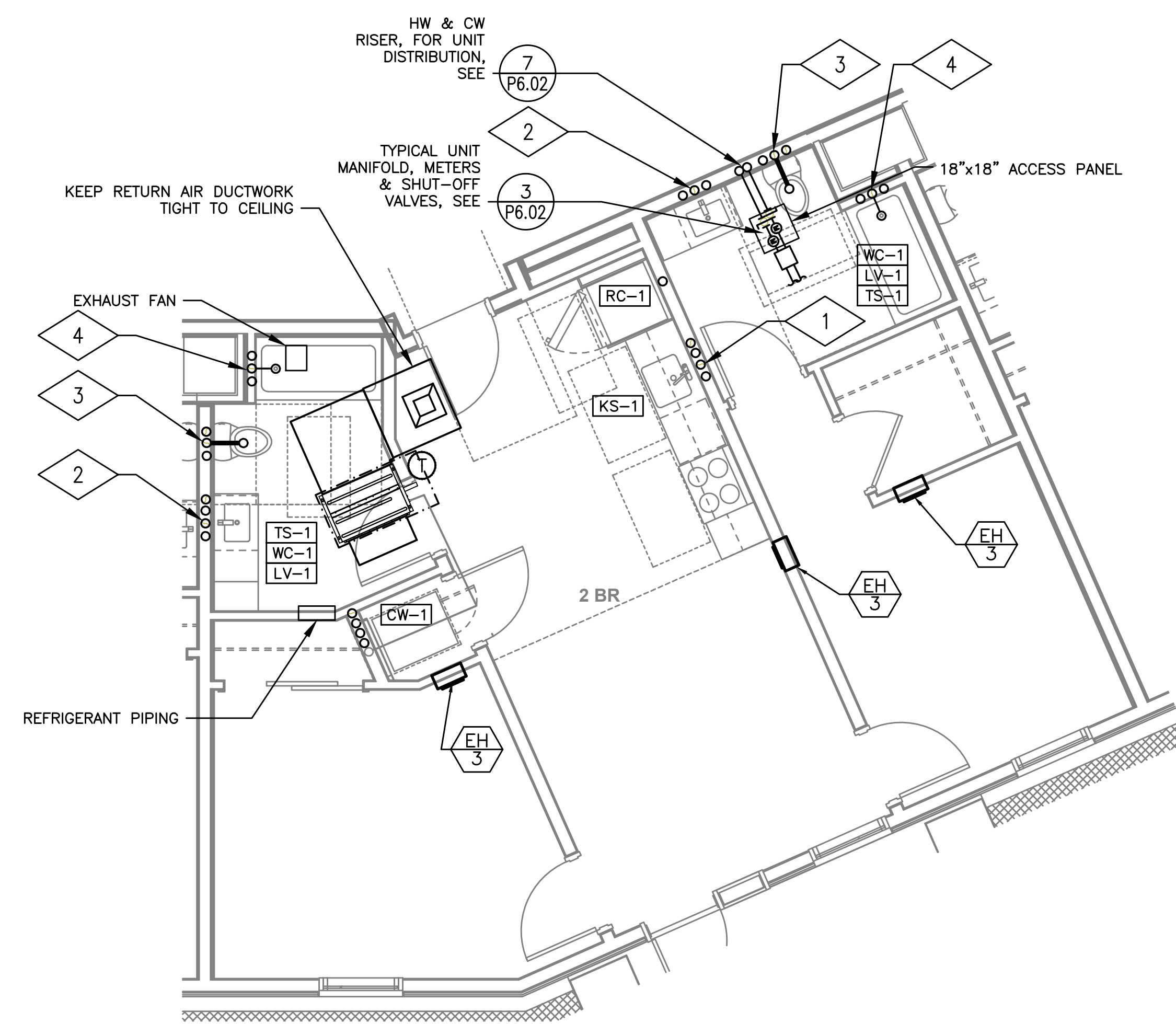

3 2 BR UNIT TYPE 5
MP404 SCALE: 1/4"=1'-0"

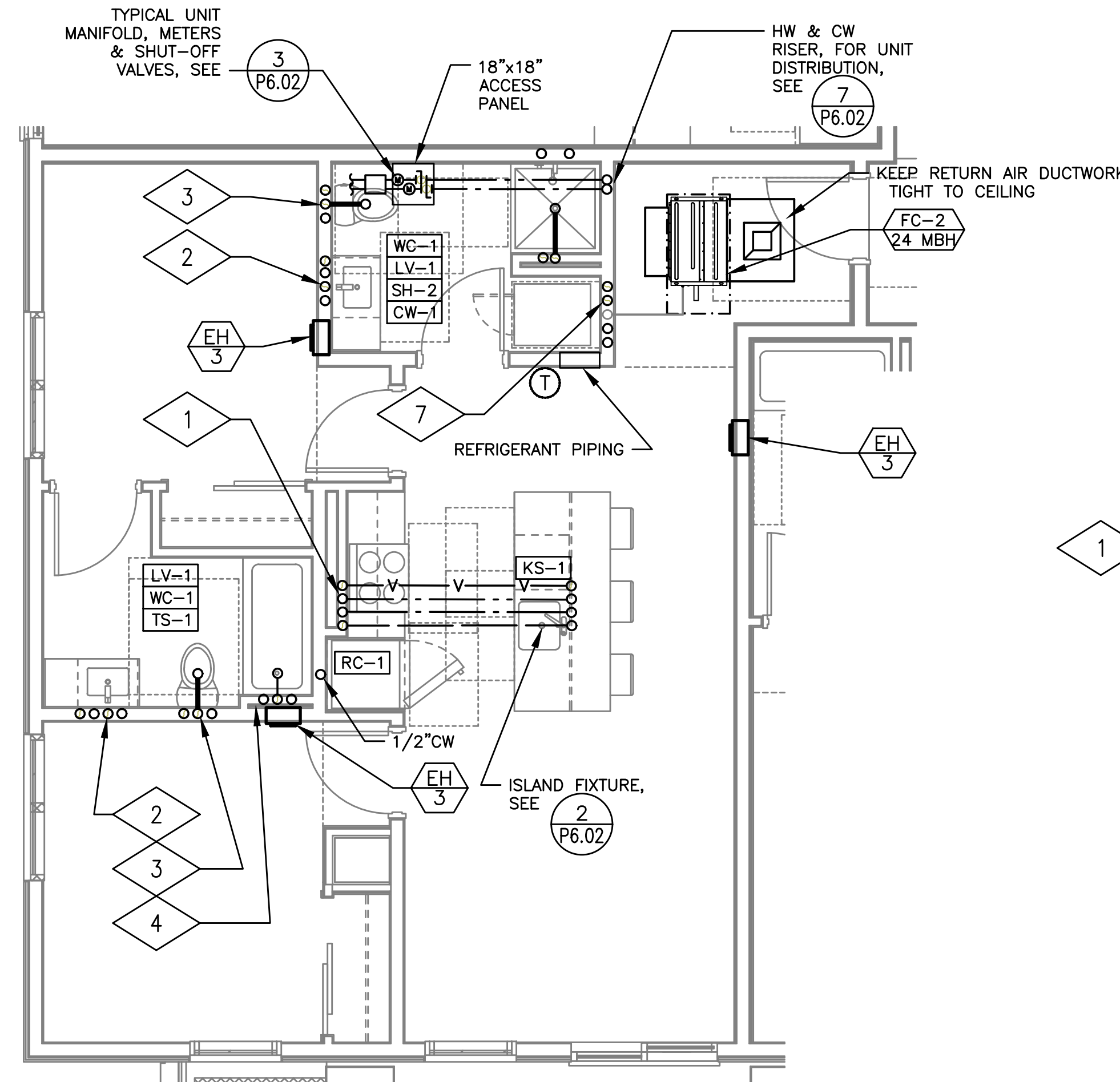

4 2 BR UNIT TYPE 6
MP404 SCALE: 1/4"=1'-0"

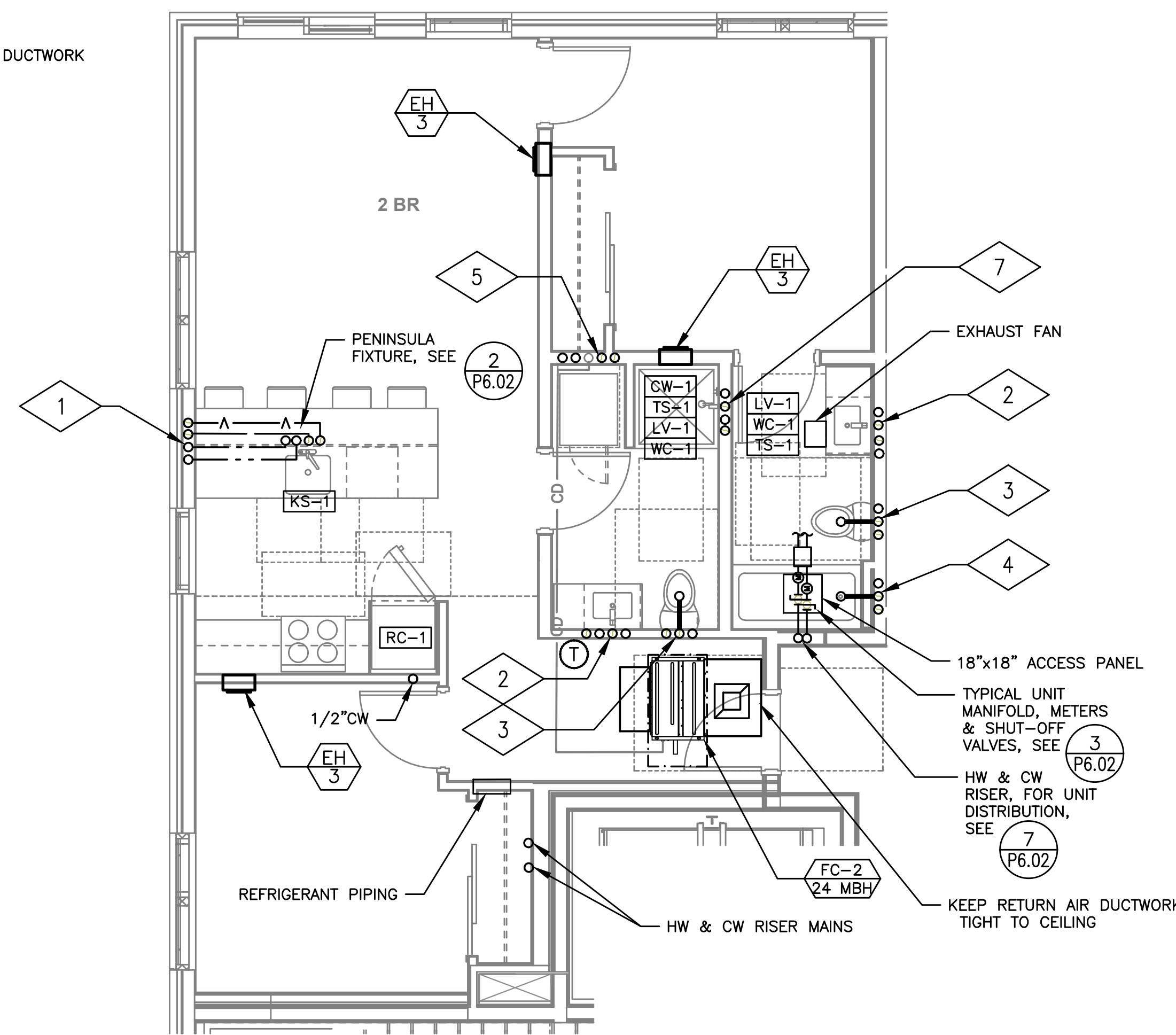

5 2 BR UNIT TYPE 7
MP404 SCALE: 1/4"=1'-0"

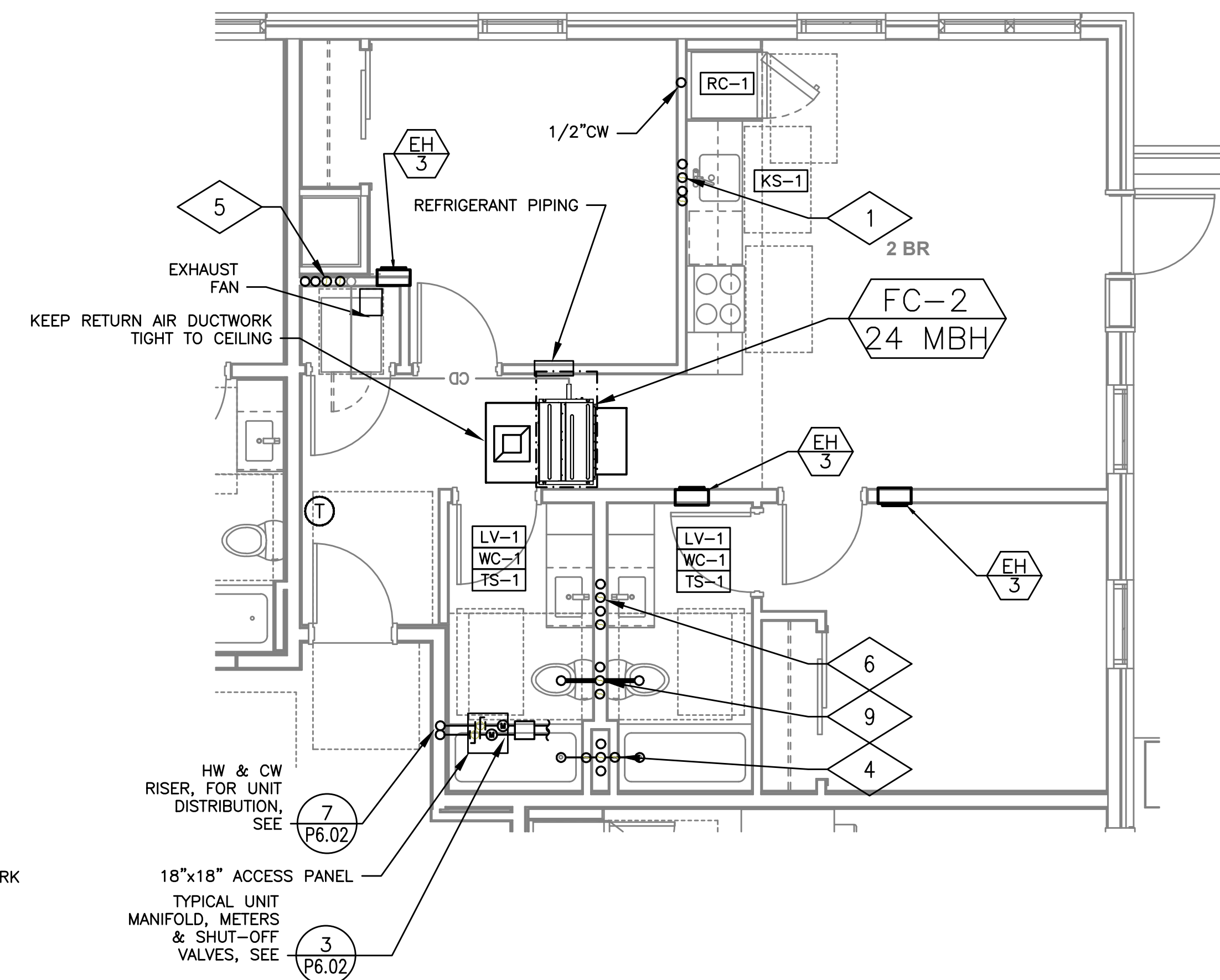

6 2 BR UNIT TYPE 8
MP404 SCALE: 1/4"=1'-0"

ADDENDUM 4 SET

10.25.2019

Issue:	date:
50% SD	07.20.2018
100% SD	09.28.2018
50% DD	11.02.2018
100% DD	12.21.2018
60% CD	02.12.2019
PERMIT SET	04.30.2019
GMP SET	06.26.2019
CONSTRUCTION SET	10.25.2019

revision: date:

1	CITY RESPONSE	07.15.2019
2	CITY RESPONSE	07.15.2019
3	ADDENDUM 1	07.15.2019
4	CITY RESPONSE 3	07.16.2019
6	CITY REVISION 5	08.19.2019
7	ADDENDUM 3	08.19.2019
8	CITY REVISION 6	09.12.2019
9	ADDENDUM 4	10.25.2019
△	ASI 02	11.25.2019
△	ASI 05	01.28.2020

title:

TYPICAL UNIT
MECHANICAL
PLUMBING PLANS

sheet:

MP4.04

© 2017 HOLST ARCHITECTURE INC.

**CARTEE
APARTMENTS**

406 S 4TH ST.
BOISE, ID 83702

JOB NO. 18-001.00

6-18-2019



M Consulting Engineers
2007 S.E. Ash St.
Portland, OR 97214
PHN: (503) 234-0548
FAX: (503) 234-0677
INC. WWW.MPIA-ENG.COM
CONTACT: Mark Demeyer

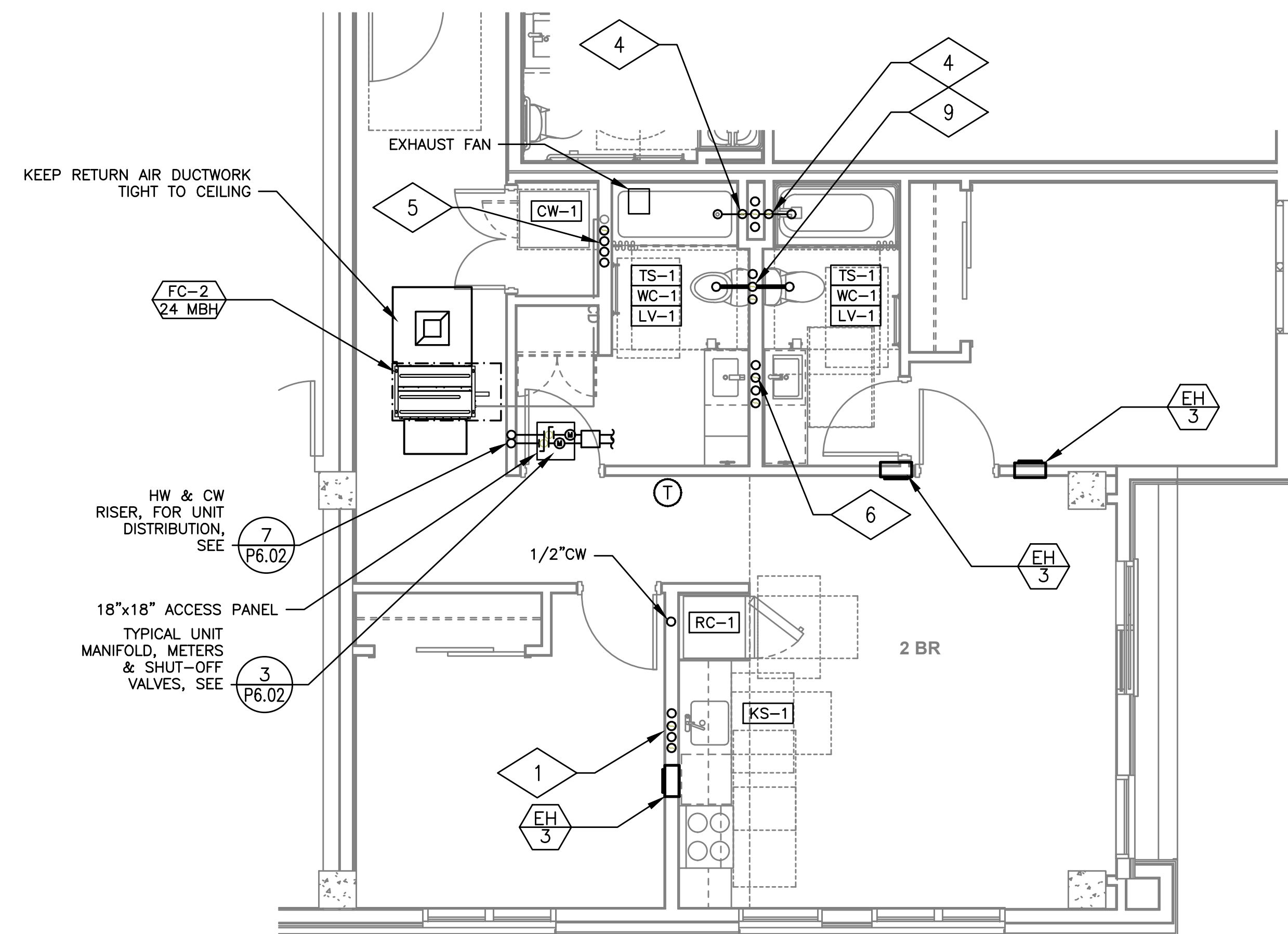

1 2 BR UNIT TYPE 9
MP405 SCALE: 1/4"=1'-0"

ADDENDUM 4 SET

10.25.2019

issue:	date:
50% SD	07.20.2018
100% SD	09.28.2018
50% DD	11.02.2018
100% DD	12.21.2018
60% CD	02.12.2019
PERMIT SET	04.30.2019
GMP SET	06.26.2019
CONSTRUCTION SET	10.25.2019

revision:	date:
1 CITY RESPONSE	07.15.2019
2 CITY RESPONSE	07.15.2019
3 ADDENDUM 1	07.15.2019
4 CITY RESPONSE 3	07.16.2019
6 CITY REVISION 5	08.19.2019
7 ADDENDUM 3	08.19.2019
8 CITY REVISION 6	09.12.2019
9 ADDENDUM 4	10.25.2019
△ ASI 02	11.25.2019
△ ASI 05	01.28.2020

title:

TYPICAL UNIT
MECHANICAL
PLUMBING PLANS

sheet:

MP4.05