

## Submittal Form

ARCHITECT

ENGINEER

## AHSC

(Project)

Submittal No. 001

**Description:** Mechanical Vibration Control

**Date:** 07/17/17 **Return By:** 07/31/17

Division: 23

Section: 23 05 48

Andersen

Subcontract/Supplier:

The review by O'Neill Walsh Community Builders ("OWCB") of the above Submittal shall not relieve Subcontractor/Supplier from any of its obligations under the agreement with OWCB nor give rise to any claim in favor of the Subcontractor/Supplier or third parties against OWCB or Owner.

By: Logan Bright

O'Neill Walsh Community Builders

Notes:

Notes:

Notes:

No Exception taken.

Checking is only for general conformance with the design concept of the project and general compliance with the information given in the contact documents. Any action shown is subject to the requirements of the plans and specifications. Contractor is responsible for: Dimensions, which shall be confirmed and correlated at the job site; fabrication processes and techniques of construction; coordination of his work with that of all other trades; and the satisfactory performance of his work.

MFIA, Inc. Consulting Engineers

By: Takako Baker, Date: 7/24/17

See attached for submittal letter.



**"Your Green Heating & Cooling Professionals  
Dedicated to Serving Your and Your Community"**

## **HVAC Submittals**

**Asian Health & Service Center  
9005 SE Foster Rd.  
Portland, OR 97266**

**General Contractor  
O'Neill / Walsh Community Builders  
2905 SW First Avenue  
Portland, OR 97201**

**Submitted By  
Andersen Mechanical  
16285 SW 85<sup>th</sup> Ave, Suite 410  
Tigard, OR 97224**



"Your Green Heating & Cooling Professionals  
Dedicated to Serving Your and Your Community"

## HVAC Submittal Index

<u>23 05 00</u>	<u>Common HVAC Materials and Methods</u>
<u>23 05 48</u>	<u>Mechanical Sound &amp; Vibration Control</u>
<u>23 05 90</u>	<u>Testing, Adjusting and Balancing</u>
<u>23 07 00</u>	<u>HVAC Insulation</u>
<u>23 23 00</u>	<u>Refrigerant Piping System</u>
<u>23 30 48</u>	<u>Air Distribution</u>
<u>23 34 90</u>	<u>HVAC Fans</u>
<u>23 74 00</u>	<u>Packaged HVAC Units</u>
<u>23 77 00</u>	<u>VRV Heat Recovery</u>
<u>23 80 00</u>	<u>Terminal HVAC Equipment</u>



23\_05\_48

## Mechanical Sound and Vibration Control

STATIC DEFLECTION: --"

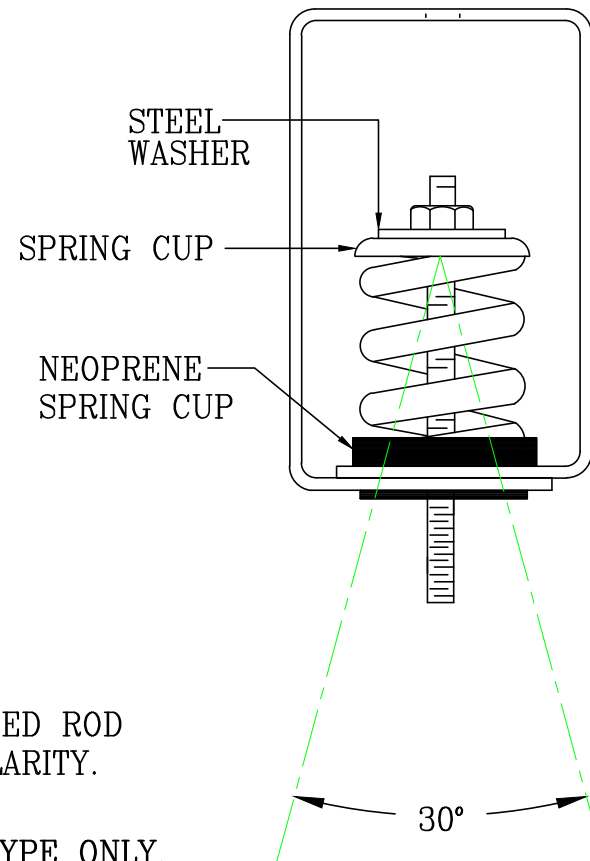
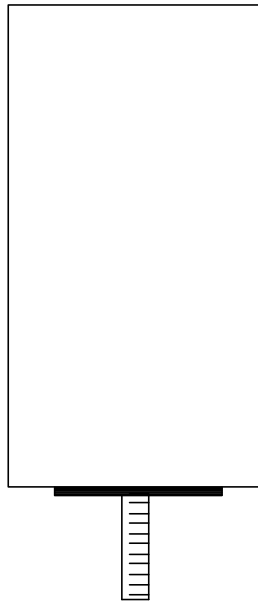

1. ALL PURPOSE SPRING HANGER WITH STABLE SPRING, THREADED ROD COUPLING, VERTICAL LIMIT STOP AND 30 DEGREE ROD ANGULARITY. FIELD ADJUSTMENT BY CONTRACTOR.
2. THIS IS A TYPICAL DRAWING SUBMITTED FOR APPROVAL OF TYPE ONLY. CERTIFIED DIMENSIONAL DRAWINGS ARE AVAILABLE, UPON REQUEST, WITH RECEIPT OF APPROVED EQUIPMENT SUBMITTALS.



M. W. SAUSSÉ & CO., INC.

TYPE : RMXA

28805 INDUSTRY DRIVE, VALENCIA, CA 91355  
PHONE: (661) 257-3311 FAX: (661) 257-7673

STATIC DEFLECTION: --"

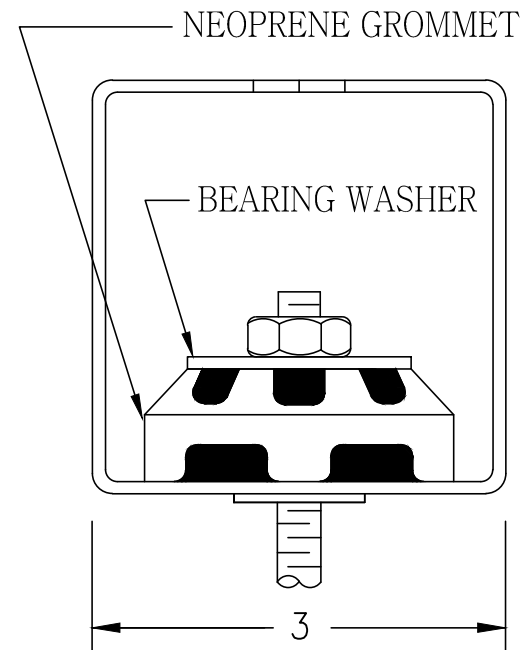
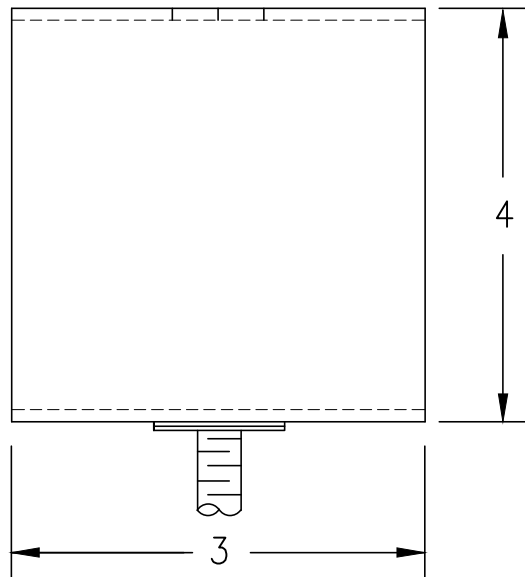

THIS IS A TYPICAL DRAWING SUBMITTED FOR APPROVAL OF TYPE ONLY.  
CERTIFIED DIMENSIONAL DRAWINGS ARE AVAILABLE, UPON REQUEST, WITH  
RECEIPT OF APPROVED EQUIPMENT SUBMITTALS.



TYPE : HSS

M. W. SAUSSÉ & CO., INC.

28805 INDUSTRY DRIVE, VALENCIA, CA 91355  
PHONE: (661) 257-3311 FAX: (661) 257-7673