

**ASIAN HEALTH & SERVICE CENTER**

SE 91ST AVE & SE FOSTER RD,  
PORTLAND OR 97266

JOB NO. 15043.00

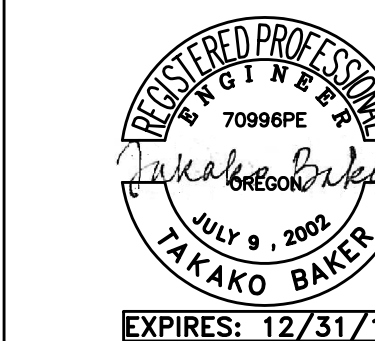

**MRIA** Consulting Engineers  
2007 S.E. Ash St.  
Portland, OR 97214  
PH: (503) 234-0548  
FAX: (503) 234-0677  
CONTACT: TAKAKO BAKER

**PERMIT SET**

07.22.2016	
Issue:	date:
100% SD	10.15.15
50% DD	12.09.15
100% DD	02.05.16
50% CD	03.30.16
75% CD	04.27.16
PERMIT SET	07.22.16

revision:	date:
1 PERMIT REV (ADD 1)	01.24.17
2 PERMIT REV 2	02.09.17
3 PERMIT REV 3	03.08.17
4 CONST SET REV 4	03.31.17

title:  
**THIRD FLOOR MECHANICAL PLAN**

sheet:

**M2.03**

- KEYED NOTES:** (#)
- BALANCE OSA TO FC-2 TO 150 CFM.
  - BALANCE OSA TO FC-3 TO 40 CFM.
  - 10" S.S. EXHAUST DUCT UP THRU ROOF TO KEF-1.
  - MAKE-UP AIR DUCT UP THRU ROOF TO MAU-1.
  - CONNECT 10" S.S. EXH TO GREASE HOOD, GH-1.
  - 8" OSA 200CFM
  - (5)-1" SLOT, 3' LONG LINEAR SLOT RETURN. TITUS MLR-39, OR APPROVED EQUIVALENT. CONTRACTOR TO PROVIDE CUSTOM 14X10 INLET PLENUM.
  - (3)-1" SLOT, 10" INLET, 4' LONG LINEAR SLOT DIFFUSER. TITUS MP-39, OR APPROVED EQUAL.
  - (4)-1" SLOT, 4' LONG LINEAR SLOT DIFFUSER. TITUS ML-39, OR APPROVED EQUAL. CONTRACTOR TO PROVIDE A CUSTOM 12X10 INLET PLENUM. BALANCE TO 350 CFM EA.
- GENERAL NOTES:**
- SEE 1/M6.02 FOR FIRE/SMOKE DAMPER INSTALLATION DETAIL.
  - SEE 2/M6.02 FOR PIPE SUPPORT.
  - SEE 3/M6.02 FOR DUCT SUPPORT.
  - SEE 4/M6.02 FOR SEISMIC PIPE SUPPORT.

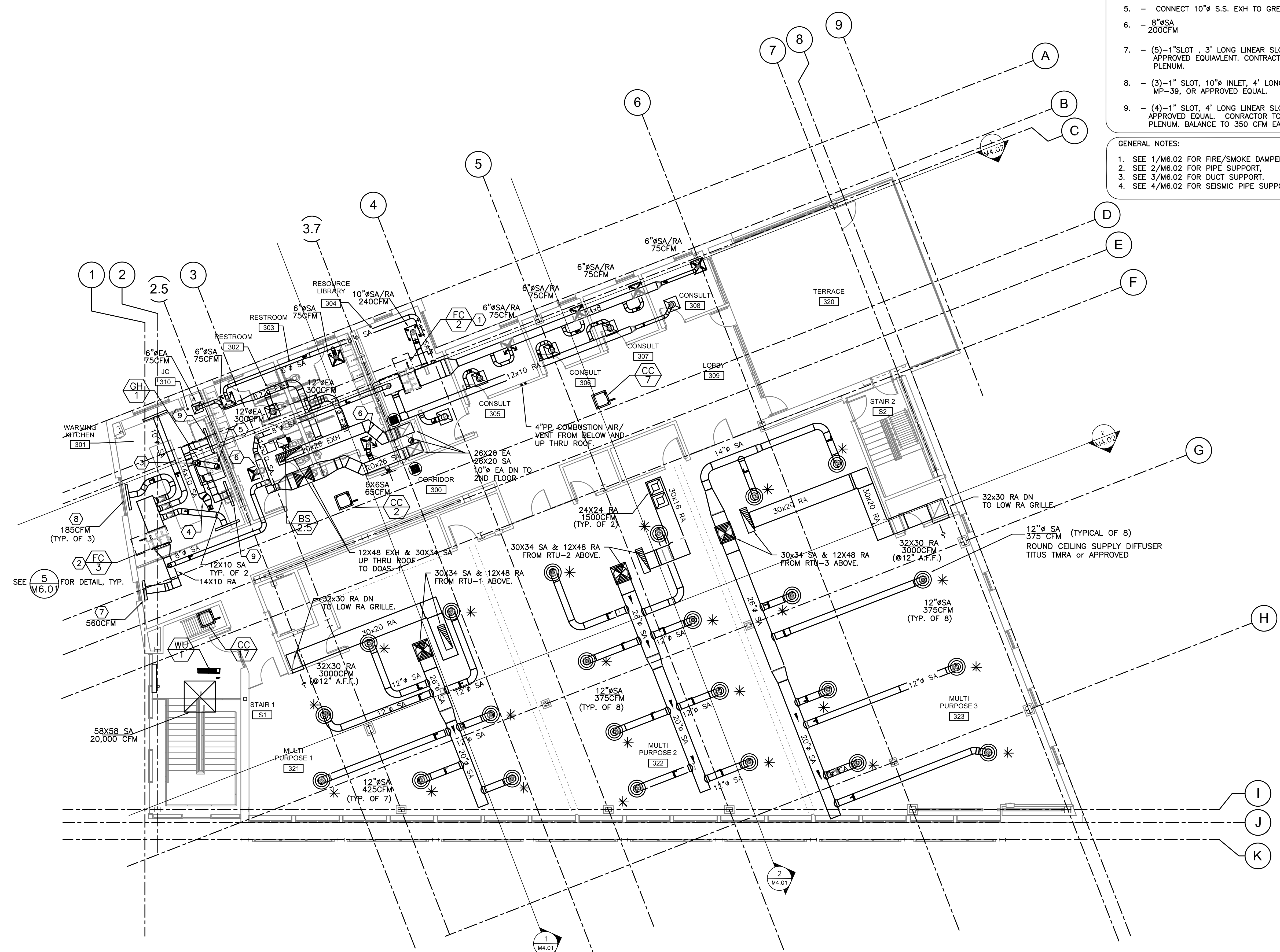

PROJECT NORTH  
**1** THIRD FLOOR MECHANICAL PLAN  
M2.03 SCALE: 1/8" = 1'-0"