

PLUMBING NOTES (X)

- 1—WASTE FROM SERVICE SINK ABOVE.
- 2—WASTE FROM WATER CLOSET ABOVE.
- 3—WASTE FROM FLOOR DRAIN ABOVE.
- 4—WASTE FROM LAVATORY(S) ABOVE.
- 5—3" WASTE DN IN WALL.
- 6—WASTE FROM SINK ABOVE.
- 7—WASTE FROM DRINKING FOUNTAIN ABOVE.
- 8—2" CW AND 1/2" HW TO ABOVE.
- 9—3/4" HW AND CW DN IN WALL TO SERVE LAVS/SINKS/
- 10—1-1/2" CW DN IN WALL TO SERVE (2) WATER CLOSETS, TYP.
- 11—3/4" CW DN TO SERVE DRINKING FOUNTAINS (2).
- 12—1" HW, 3/4" HWR AND 2-1/2" CW UP TO SERVE 2ND FLOOR.
- 13—3" RD/OD FROM ABOVE
- 14—WASTE FROM URINAL ABOVE.
- 15—GRISWOLD AUTOMATIC FLOW CONTROL VALVE. SET TO 1.0 GPM.
- 16—1/2" G @ 2 PSI UP THRU CURB TO ROOF TOP EQUIPMENT WITH A SHUT-OFF, 6" DIRT LEG AND A PRV SIZED FOR 200 MBH FROM 2 PSI TO 7" W.C. SEE 2/M6.01.
- 17—GAS SOLENOID VALVE WITH MANUAL SHUT-OFF. SEE 4/P6.01 FOR DETAIL.
- 18—INSTALL A PRV SIZED FOR RANGE (56.1MBH) FROM 2 PSI TO 11" W.C. VENT PER CODE. SEE 2/P6.01 FOR DETAIL.
- 19—1/2" G @ 2 PSI UP THRU CURB TO MAU-1 WITH A SHUT-OFF, 6" DIRT LEG AND A PRV SIZED FOR 45 MBH FROM 2 PSI TO 7" W.C. SEE 2/M6.01.
- 20—3/4" HW AND CW DN IN WALL TO SERVE LAVS AND REFRIGERATOR.
- 21—3/4" HW AND CW DN IN WALL TO SERVE LAVS, SINKS AND DISHWASHER.

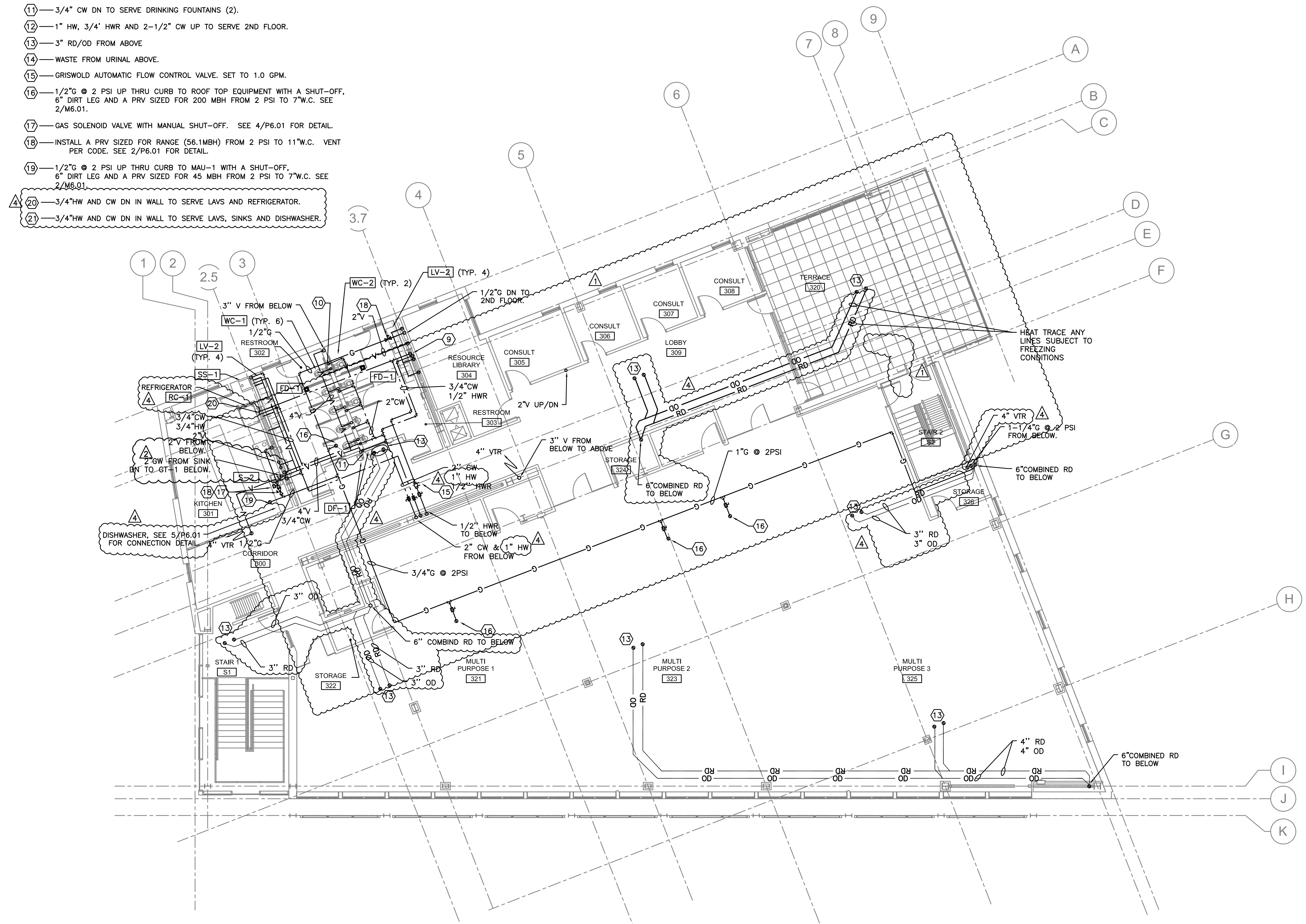

PROJECT NORTH
1 THIRD FLOOR PLUMBING PLAN
 P2.03 SCALE: 1/8" = 1'-0"

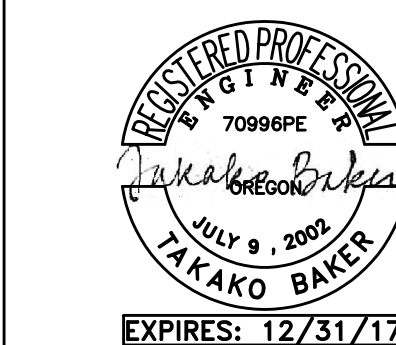

MFTA Consulting Engineers
 2007 S.E. Ash St.
 Portland, OR 97214
 PHN: (503) 234-0548
 FAX: (503) 234-0677
INC. WWW.MFTA-ENG.COM
 CONTACT: TAKAKO BAKER

PERMIT SET

| issue: | date: |
|------------|----------|
| 100% SD | 10.15.15 |
| 50% DD | 12.09.15 |
| 100% DD | 02.05.16 |
| 50% CD | 03.30.16 |
| 75% CD | 04.27.16 |
| PERMIT SET | 07.22.16 |

| revision: | date: |
|----------------------|----------|
| 1 PERMIT REV (ADD 1) | 01.24.17 |
| 2 PERMIT REV 2 | 02.09.17 |
| 3 PERMIT REV 3 | 03.08.17 |
| 4 CONST SET REV 4 | 03.31.17 |

title:
THIRD FLOOR PLUMBING PLAN

sheet:
P2.03