

ASIAN HEALTH & SERVICE CENTER

SE 91ST AVE & SE FOSTER RD,
PORTLAND OR 97266

JOB NO. 15043.00

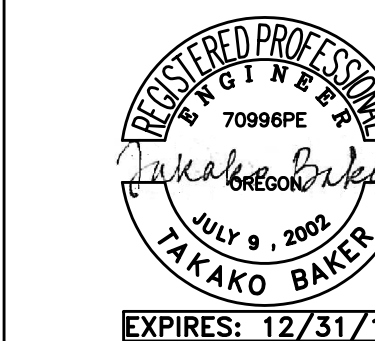

M Consulting Engineers
2007 S.E. Ash St.
Portland, OR 97214
PHN: (503) 234-0548
FAX: (503) 234-0677
INC. WWW.MPIA-ENG.COM
CONTACT: TAKAKO BAKER

PERMIT SET

issue:	date:
100% SD	10.15.15
50% DD	12.09.15
100% DD	02.05.16
50% CD	03.30.16
75% CD	04.27.16
PERMIT SET	07.22.16

revision:	date:
1 PERMIT REV (ADD 1)	01.24.17
2 PERMIT REV 2	02.09.17
3 PERMIT REV 3	03.08.17
4 CONST SET REV 4	03.31.17

title:
UNDERSLAB PLUMBING PLAN

sheet:

P2.00

PLUMBING NOTES

- ①—WASTE FROM SERVICE SINK ABOVE.
- ②—WASTE FROM WATER CLOSET ABOVE.
- ③—WASTE FROM FLOOR DRAIN ABOVE.
- ④—WASTE FROM LAVATORY(S) ABOVE.
- ⑤—3" WASTE DN IN WALL.
- ⑥—WASTE FROM SINK ABOVE.
- ⑦—WASTE FROM DRINKING FOUNTAIN ABOVE.
- ⑧—2" CW AND 1/2" HW TO ABOVE.
- ⑨—3/4" HW AND CW DN IN WALL TO SERVE LAVS/SINKS/
- ⑩—1-1/2" CW DN IN WALL TO SERVE (2)WATER CLOSETS, TYP.
- ⑪—3/4" CW DN TO SERVE DRINKING FOUNTAINS (2).
- ⑫—1" HW, 3/4" HWR AND 2-1/2" CW UP TO SERVE 2ND FLOOR.
- ⑬—3" RD/OD FROM ABOVE
- ⑭—WASTE FROM URINAL ABOVE.
- ⑮—GRISWOLD AUTOMATIC FLOW CONTROL VALVE. SET TO 1.0 GPM.
- ⑯—1/2"G @ 2 PSI UP THRU CURB TO ROOF TOP EQUIPMENT WITH A SHUT-OFF, 6" DIRT LEG AND A PRV SIZED FOR 200 MBH FROM 2 PSI TO 7"W.C. SEE 2/M6.01.
- ⑰—GAS SOLENOID VALVE WITH MANUAL SHUT-OFF. SEE 4/P6.01 FOR DETAIL.
- ⑱—INSTALL A PRV SIZED FOR RANGE (56.1MBH) FROM 2 PSI TO 11"W.C. VENT PER CODE. SEE 2/P6.01 FOR DETAIL.
- ⑲—1/2"G @ 2 PSI UP THRU CURB TO MAU-1 WITH A SHUT-OFF, 6" DIRT LEG AND A PRV SIZED FOR 45 MBH FROM 2 PSI TO 7"W.C. SEE 2/M6.01.
- ⑳—3/4"HW AND CW DN IN WALL TO SERVE LAVS AND REFRIGERATOR.
- ㉑—3/4"HW AND CW DN IN WALL TO SERVE LAVS, SINKS AND DISHWASHER.

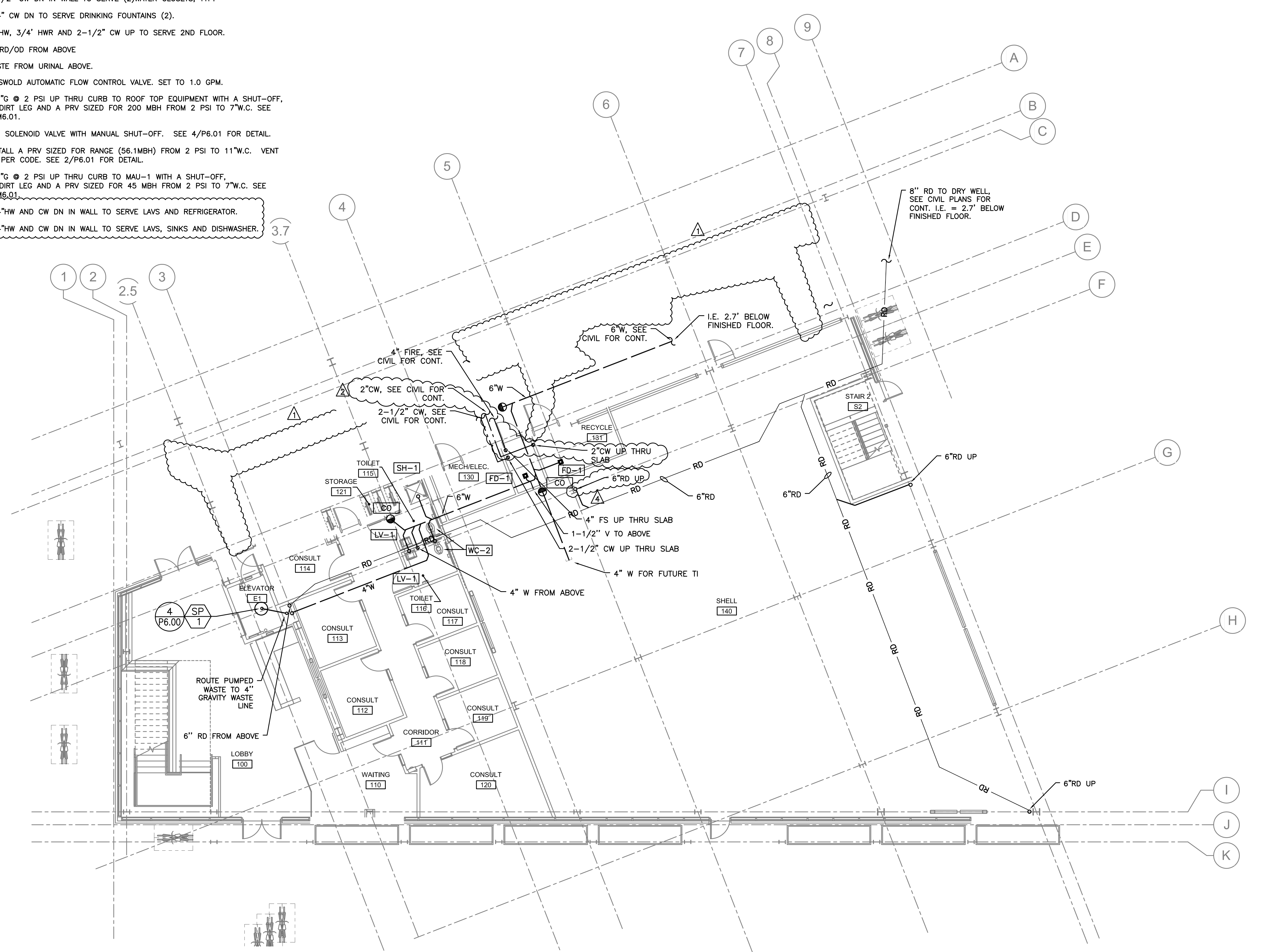

PROJECT NORTH
1 UNDERSLAB PLUMBING PLAN
P2.00 SCALE: 1/8"=1'-0"