

NOTE:
REMOVE ALL PLUMBING FIXTURES

1 PLUMBING - DEMO PLAN
P1.0 SCALE: 3/16" = 1'-0"

- KEY NOTES:**
- (A) - DEMO ALL CW & HW PIPING UP TO CW RISER.
 - (B) - (E) VENT PIPING TO REMAIN.
 - (C) - WASTE LOCATION TO BE USED FOR NEW FLOOR DRAIN.
 - (D) - (E) WASTE PIPING TO REMAIN.
 - (E) - CONTRACTOR TO RELOCATE HUB DRAIN, TRAP PRIMER, & ASSOCIATED CONDENSATE DRAINS.
 - (F) - CONTRACTOR TO RELOCATE WATER HEATER AND RECONNECT HW & CW LINES.
 - (G) - REMOVE FLOOR DRAIN & PATCH FLOOR TO MATCH EXISTING.
 - (H) - REMOVE (E) SINK IN PREPERATION FOR NEW SINK.

CLIMATE
architecture +
landscape, LLC

M Consulting Engineers
2007 S.E. Ash St.
Portland, OR 97214
PH: (503) 234-0548
FAX: (503) 234-0677
INC. WWW.MPIA-ENG.COM
CONTACT: MARK DENYER

General Contractor
T.B.D.
Address:

Project:
**OREGON NIKKEI
LEGACY CENTER**
Address:
411 NW FLANDERS ST
PORTLAND, OR 97201

Architect:
climate
ARCHITECTURE + LANDSCAPE, LLC
Address:
2024 NE MLK JR BLVD, SUITE 205A
PORTLAND, OREGON 97212
PH: 646-408-4971



05			
04			
03			
02	18012	No	
01		Issue	
No.	Date	Issue	

Sheet Name:
**PLUMBING -
DEMO PLAN**

© Climate 2019
Date: 11/26/2019
Scale: 3/16" = 1'-0"
Climate Job No.: 18012
CAD File Name:

Sheet No.:
P1.0

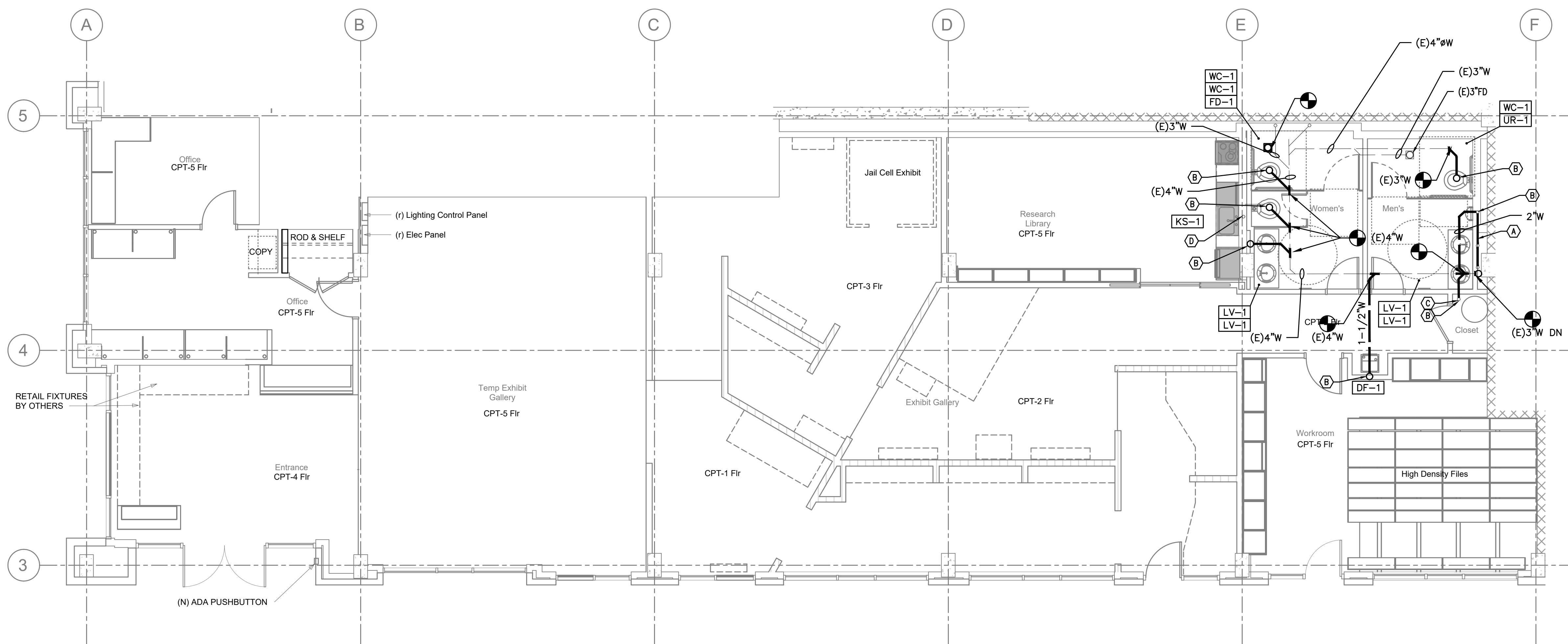

1 PLUMBING — UNDERSLAB FLOOR PLAN
P2.0 SCALE: 3/16" = 1'-0"

KEY NOTES:

- (A) — WASTE LINE ROUTED THROUGH WALL TO PT DECK PENETRATION.
- (B) — PT DECK PENETRATION.
- (C) — CONTRACTOR TO RELOCATE HUB DRAIN, TRAP PRIMER, & ASSOCIATED CONDENSATE DRAINS.
- (D) — SINK TO CONNECT TO (E) WASTE LINE.

05			
04			
03			
02	18012	No	
01	Date	Issue	

Sheet Name:
PLUMBING -
UNDERSLAB
FLOOR PLAN

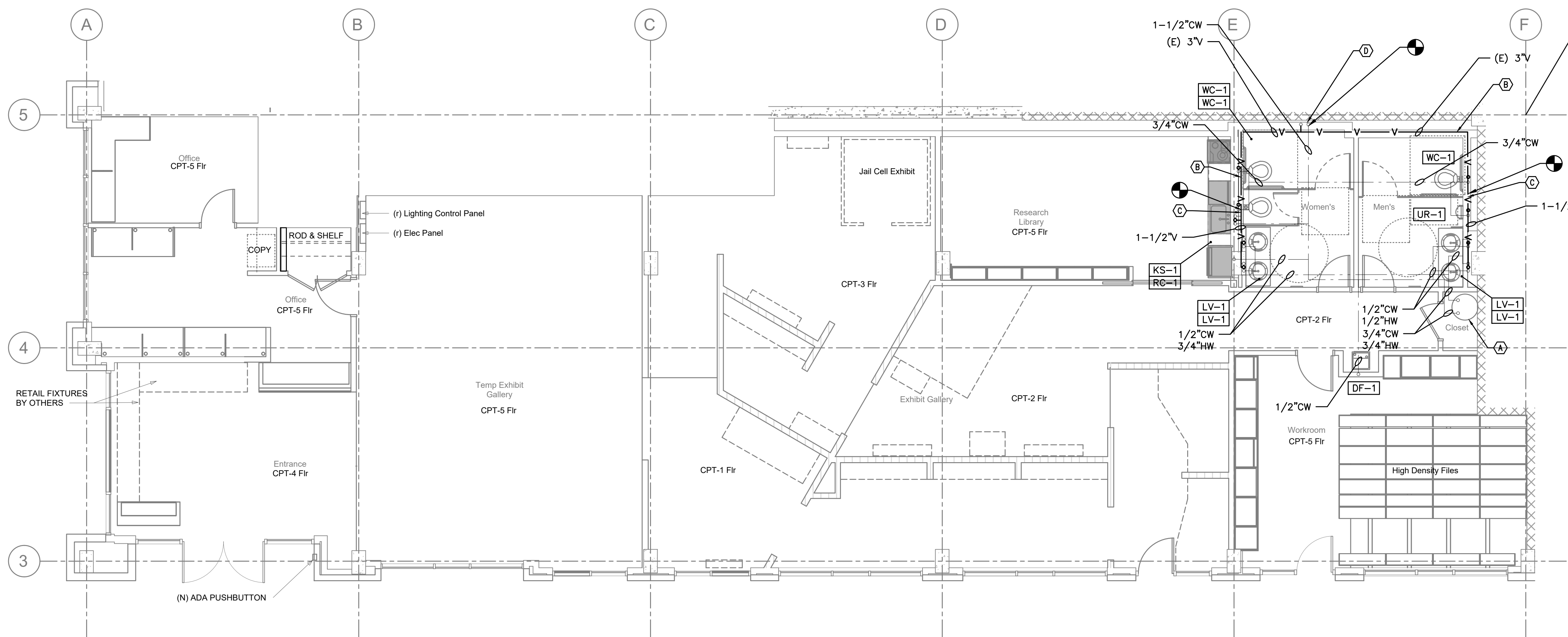

1 PLUMBING - FLOOR PLAN
 P2.1 SCALE: 3/16" = 1'-0"

KEY NOTES:

- (A) - CONTRACTOR TO RELOCATE WATER HEATER AND RECONNECT HW & CW LINES.
- (B) - (E) VENT LINE
- (C) - NEW VENT LINE
- (D) - CONNECT TO (E) 1-1/2" CW PIPING

CLIMATE
 architecture +
 landscape, LLC

M
E
A
INC. Consulting Engineers
 2007 S.E. Ash St.
 Portland, OR 97214
 PHN: (503) 234-0548
 FAX: (503) 234-0677
 WWW.MEIA-ENG.COM
 CONTACT: MARK DENYER

General Contractor
T.B.D
 Address:

Project
**OREGON NIKKEI
 LEGACY CENTER**
 Address:
 411 NW FLANDERS ST
 PORTLAND, OR 97201

Architect
climate
 ARCHITECTURE + LANDSCAPE, LLC
 Address:
 5034 NE MLK JR BLVD, SUITE 205A
 PORTLAND, OREGON 97212
 PH: 646-408-4971



No.	Date	No.	Issue
05		18012	No
04			
03			
02			
01			

Sheet Name:
**PLUMBING -
 FLOOR PLAN**

© Climate 2019
 Date: 11/26/2019
 Scale: 3/16" = 1'-0"
 Climate Job No.: 18012
 CAD File Name:

Sheet No.:
P2.1

PLUMBING LEGEND

AFF ABOVE FINISHED FLOOR	----	(CW) COLD WATER
ARCH ARCHITECTURAL	----	(HW) HOT WATER
B.F.F. BELOW FINISHED FLOOR	----	(HWR) HOT WATER RECIRC
B.G. BELOW GRADE	----	(W) BELOW GRADE WASTE
BTU BRITISH THERMAL UNIT	----	(W) ABOVE GRADE WASTE
CAP. CAPACITY	-----V-----	(V) VENT
C.I. CAST IRON	-----RD-----	(RD) RAIN DRAIN
COMP. COMPARTMENT	-----OD-----	(OD) OVERFLOW RAIN DRAIN
CONT. CONTINUATION	-----G-----	(G) NATURAL GAS
CU. CUBIC	-----F-----	(F) FIRE WATER
DIA. DIAMETER	-----	-----
ELEV. ELEVATION	-----	-----
FD FLOOR DRAIN	-----	-----
FDC FIRE DEPARTMENT CONNECTION	-----	-----
F.F. FINISH FLOOR	-----	-----
FLG. FLANGE	-----	-----
FT FOOT / FEET	-----	-----
G GAS	-----	-----
GA. GAUGE	-----	-----
GALV. GALVANIZED	-----	-----
GPM GALLONS PER MINUTE	-----	-----
G.V. GATE VALVE	-----	-----
HP HORSEPOWER	-----	-----
KW KILOWATT	-----	-----
LAV LAVATORY	-----	-----
LBS POUNDS	-----	-----
MAX. MAXIMUM	-----	-----
MBH THOUSANDS OF BTUs PER HOUR	-----	-----
MIN. MINIMUM	-----	-----
M.J. MECHANICAL JOINT	-----	-----
N.I.M. NOT IN MECHANICAL	-----	-----
PROT. PROTECTION	-----	-----
PRV PRESSURE REDUCING VALVE	-----	-----
PSI, PSIG POUNDS PER SQUARE INCH	-----	-----
P/T PRESSURE / TEMPERATURE	-----	-----
REQ'D REQUIRED	-----	-----
TYP. TYPICAL	-----	-----
VTR VENT THROUGH ROOF	-----	-----
WC WATER CLOSET	-----	-----

 EQUIPMENT MARK NUMBER	 PRESSURE/TEMP RELIEF VALVE
 FIXTURE MARK	 BUTTERFLY VALVE
 NOTE	 GAS PRESSURE REGULATING VALVE
 RISER DIAGRAM	 PIPE TURNED UP, PIPE TURNED DOWN
		 GATE VALVE
		 BALL VALVE
		 BALANCING VALVE
		 CHECK VALVE
		 UNION
		 DOUBLE CHECK ASSEMBLY
		 CAP
		 TEE
		 ELBOW
		 CLEANOUT

PLUMBING CONNECTION SCHEDULE

MARK	FIXTURE	W	V	CW	HW	REMARKS
WC-1	WATER CLOSET, PUBLIC	4"	2"	1-1/2"		AMERICAN STANDARD MADERA 1.28GPF EVERCLEAN TOILET WITH SELECTRONIC BATTERY VALVE SYSTEM MODEL NO. 3043.528.020
LV-1	LAVATORY, PUBLIC	1-1/2"	1-1/2"	1/2"	1/2"	SLOAN DSCT-82000 DESIGNER SERIES 2-STATION WALL-MOUNTED COUNTERTOP SINK (60"x22") BOBRICKB-8878 DESIGNER SERIES 1042 OVERHEAD-BRACED
UR-1	URINAL, PUBLIC	2"	1-1/2"	1/2"		AMERICAN STANDARD WASHBROOK .125GPF WASHOUT TOP SPUD URINAL WITH SELECTRONIC BATTERY FLUSH VALVE SYSTEM, MODEL NO. 6590.525.020
FD-1	FLOOR DRAIN	3"	VL			SILOUX CHIEF
DF-1	DRINKING FOUNTAIN	2"	1-1/2"	1/2"	1/2"	ELKAY LZS8WSSK, EZH20 BOTTLE FILLING STATION WITH SINGLE ADA COOLER, 8GPH
RC-1	REFRIGERATOR CONNECT			1/2"		VALVE BOX WITH 1/2" BALL VALVE
KS-1	KITCHEN SINK	2"	1-1/2"	1/2"	1/2"	ELKAY CROSSTOWN STAINLESS STEEL 25"x22"x6" SINGLE BOWL DUAL MOUNT ADA SINK KIT*
	KITCHEN SINK STRAINER					ELKAY 1/2" DRAIN FITTING TYPE 304 STAINER LKAD35
	BOTTOM GRID					ELKAY CROSSTOWN STAINLESS STEEL BOTTOM GRID CTXBG2115
	KITCHEN FAUCET					BRIZO LITZE 64064LF-PC

VL - VENTED LINE
 * PROVIDE ALL PIPES , FITTINGS AND ACCESSORIES FOR A COMPLETE DISHWASHER INSTALLATION W/ DISPOSAL .

CLIMATE
 architecture +
 landscape, LLC

M
 E
 P
 I
 A
 INC. Consulting Engineers
 2007 S.E. Ash St.
 Portland, OR 97214
 PHN: (503) 234-0548
 FAX: (503) 234-0677
 WWW.MPIA-ENG.COM
 CONTACT: MARK DENYER

General Contractor
T.B.D.
 Address:

Project
**OREGON NIKKEI
 LEGACY CENTER**
 Address:
 411 NW FLANDERS ST
 PORTLAND, OR 97201

Architect
climate
 ARCHITECTURE + LANDSCAPE, LLC
 Address:
 2024 NE MILK JB BLVD, SUITE 205A
 PORTLAND, OREGON 97212
 PH: 646-408-4971



05			
04			
03			
02	18012	No	
01	Date	Issue	

Sheet Name:
**PLUMBING -
 SCHEDULES**

© Climate 2019
 Date: 11/26/2019
 Scale: 3/16" = 1'-0"
 Climate Job No.: 18012
 CAD File Name:
 Sheet No.: **P6.0**