

TELECOM SYMBOL LIST

SIGNAL SYMBOLS

	TELEPHONE OUTLET +18" A.F.F.
	WALL TELEPHONE OUTLET +48" A.F.F.
	CABLE FOR WIRELESS ACCESS POINT
	(2) PORTS PER OUTLET +18" A.F.F., U.O.N.
	'C' INDICATES OUTLET ABOVE COUNTER
	'X' INDICATES CABLE/PORT COUNT IN FP
	OUTLET IN FLOOR BOX (2) PORTS U.O.N.
	OUTLET INSTALLED IN POKE--THROUGH
	CATV OUTLET +18" A.F.F., U.O.N.
	JUNCTION BOX
	AUDIO/VISUAL OUTLET +18" A.F.F., U.O.N.
	CLOCK
	FLOOR STANDING DATA RACK
	DOUBLE SIDED VERTICAL CABLE MANAGER
	LADDER RACK/ CABLE TRAY

WIRING SYMBOLS

	CONDUIT SIZE
	CONDUIT (UNDER SLAB OR FLOOR)
	FLEXIBLE CONNECTION
	CONDUIT, STUBBED & CAPPED

FIRE ALARM SYMBOLS

	FIRE ALARM MANUAL PULL STATION, +48" A.F.F.
	MAGNETIC DOOR HOLDER
	SMOKE DETECTOR, DUCT, IONIZATION TYPE W/SAMPLING TUBE
	SMOKE DETECTOR, DUCT, PHOTO TYPE W/SAMPLING TUBE
	SMOKE DETECTOR, IONIZATION TYPE
	SMOKE DETECTOR, PHOTO TYPE
	HEAT DETECTOR, RATE-OF-RISE OR FIXED TEMP.
	FIRE MAIN FLOW DETECTION SWITCH
	FIRE MAIN TAMPER DETECTION SWITCH
	FIRE ALARM BELL, +80" A.F.F., U.O.N.
	FIRE ALARM HORN, +80" A.F.F.
	FIRE ALARM HORN-STROBE, +80" TO 96" A.F.F.
	FIRE ALARM STROBE, +80" TO 96" A.F.F.
	FIRE ALARM INPUT MODULE
	FIRE ALARM OUTPUT MODULE
	FIRE ALARM CONTROL PANEL
	FIRE ALARM REMOTE ANNUNCIATOR
	STAND ALONE -- RESIDENTIAL SMOKE DETECTOR 120V W/ BATTERY
	CARBON MONOXIDE DETECTOR RESIDENTIAL 120V W/ BATTERY

NOTATIONS

	DETAIL REFERENCE: TOP=DETAIL NO., BOTTOM=SHEET NO.
	MECHANICAL EQUIPMENT MARK NO. (SEE EQUIPMENT SCHEDULE)
	EQUIPMENT NO. (SEE EQUIPMENT SCHEDULE)

SECURITY SYMBOLS

	CCTV CAMERA
	DOME CAMERA (W/ PTZ OR FIX)
	INTRUSION SENSOR ('X' INDICATES DEG. OF COVERAGE)
	GLASS BREAK SENSOR
	DOOR POSITION SENSOR
	KEYPAD +48" A.F.F.
	PROXIMITY CARD READER +48" A.F.F.
	ELECTRIC LATCH/LOCK
	REQUEST TO EXIT DEVICE
	APPROX. CAMERA VIEW
	APARTMENT ENTRY SYSTEM

PAGING AND INTERCOM SYMBOLS

	CEILING MOUNTED SPEAKER
	WALL MOUNTED SPEAKER
	INTERCOM CALL SWITCH
	SIGNAL BUZZER
	SIGNAL HORN
	VOLUME CONTROL +48" A.F.F.

The diagram shows three types of connections:

- HOMERUN TO EQUIPMENT:** Indicated by a curved arrow labeled "HOMERUN TO EQUIPMENT".
- ZONE INDICATION:** Indicated by a straight arrow labeled "ZONE INDICATION".
- SPEAKER CONNECTION, NOT INDICATING CABLE PATH:** Indicated by a dashed line with arrows at both ends labeled "SPEAKER CONNECTION, NOT INDICATING CABLE PATH".

ABBREVIATIONS

A.F.F.	ABOVE FINISHED FLOOR
APP.	APPROXIMATE
C	CONDUIT
C.O.	CONDUIT ONLY
CATV	CABLE TELEVISION
CCTV	CLOSED CIRCUIT TELEVISION
CLG	CEILING MOUNTED
(E)	EXISTING
FACP	FIRE ALARM CONTROL PANEL
FP	FACEPLATE
FS	FLOW SWITCH (SEE FIRE ALARM SYMBOLS)
FSD	FIRE/SMOKE DAMPER
GND	GROUND
I R	INFRARED
JB	JUNCTION BOX
N.I.C.	NOT IN CONTRACT
OFCI	OWNER FURNISHED, CONTRACTOR INSTALLED
OFOI	OWNER FURNISHED, OWNER INSTALLED
P.A.	PUBLIC ADDRESS
P.E.T.	PROTECTIVE ENTRANCE TERMINAL
SD	SMOKE DAMPER
TS	TAMPER SWITCH (SEE FIRE ALARM SYMBOLS)
TTB	TELEPHONE TERMINAL BOARD
TYP.	TYPICAL
U.G.	UNDERGROUND
U.O.N.	UNLESS OTHERWISE NOTED
W.G.	WIRE GUARD
W.P.	WEATHERPROOF
X.P.	EXPLOSION PROOF

NOTE: SOME OF THE SYMBOLS AND ABBREVIATIONS ON THIS LIST MAY NOT APPLY TO THIS PROJECT.

NOTE: SOME OF THE SYMBOLS AND ABBREVIATIONS ON THIS LIST MAY NOT APPLY TO THIS PROJECT.



CARLETON HART ARCHITECTURE P.C.
2830 sw 10th avenue #200 portlandoregon97205
503 243 2252 | www.carletonhart.com

SUSAN EMMONS - NORTH BLDG
624 NW 18TH AVENUE
PORTLAND, OR

NORTHWEST HOUSING ALTERNATIVES

PERMIT SET

TECHNOLOGY
LEGEND

PROJECT NO.
17004

10/02/2020

REVISIONS:

NOTE: DRAWINGS ARE AT HALF SCALE WHEN PRINTED AT 11X17
COPYRIGHT - CARLETON HART ARCHITECTURE DO NOT REPRODUCE WITHOUT PERMISSION

T1.00

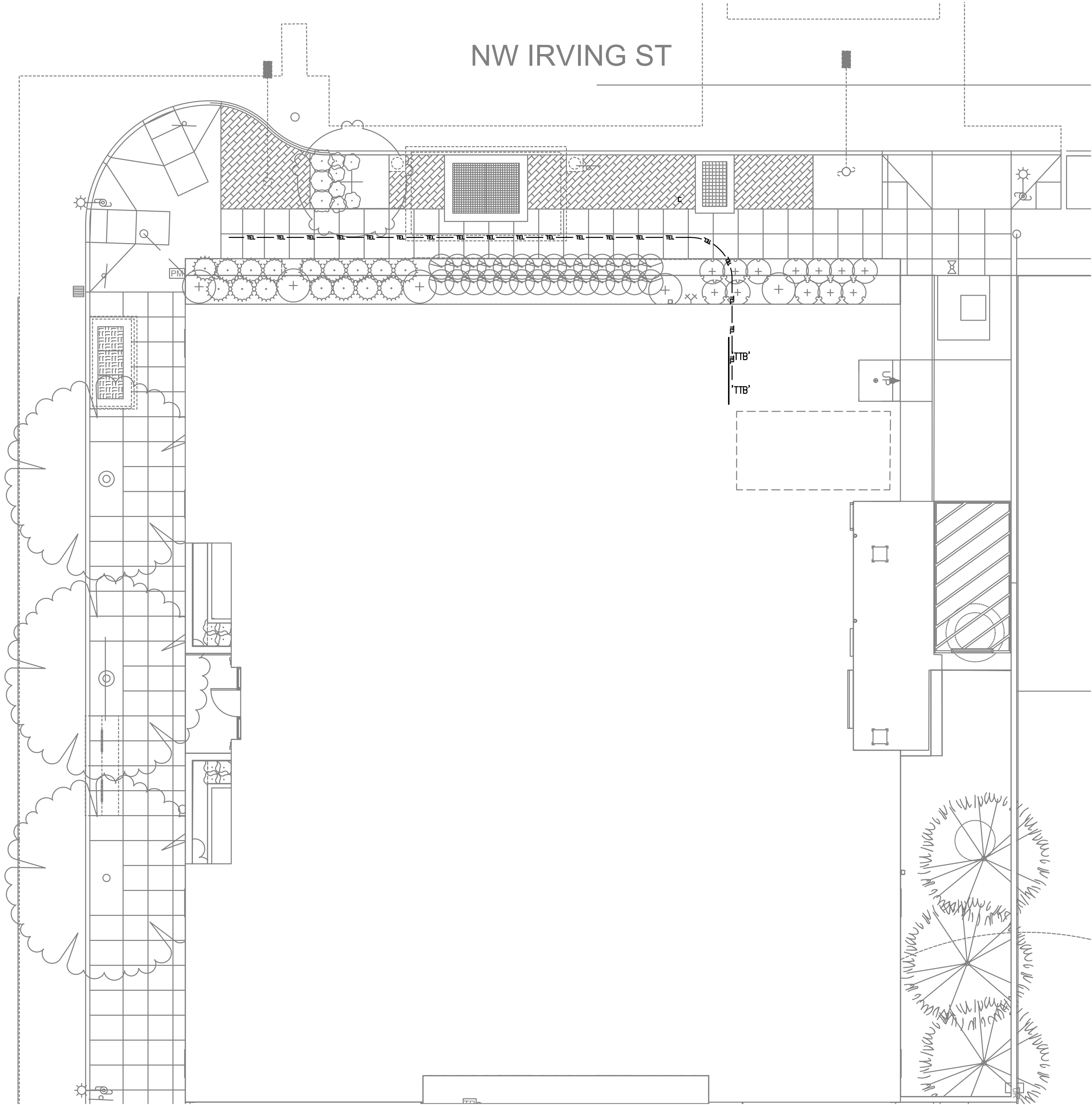

- GENERAL NOTES:
- A. ALL PLANS ARE CONSIDERED DIAGRAMMATICAL. THEREFORE ALL EQUIPMENT SIZES AND DEVICE LOCATIONS ARE APPROXIMATE AND SUBJECT TO FIELD CONDITIONS AND PRODUCT APPROVAL.
 - B. UTILITY SERVICE ENTRANCE CONDUIT SIZE AND ROUTING TO BE CONFIRMED WITH OWNER SELECTED UTILITIES.
 - C. COORDINATE WITH LOCAL UTILITY PROVIDER FOR DEPTH AND CONDUIT BEND REQUIREMENTS.
 - D. CONTRACTOR TO LOCATE ALL UNDERGROUND UTILITIES BEFORE TRENCHING. COORDINATE WITH CIVIL.

 1 SITE PLAN — NORTH BUILDING
T1.01 SCALE: 3/32" = 1'-0"

NOTE: DRAWINGS ARE AT HALF SCALE WHEN PRINTED AT 11X17
COPYRIGHT - CARLETON HART ARCHITECTURE DO NOT REPRODUCE WITHOUT PERMISSION

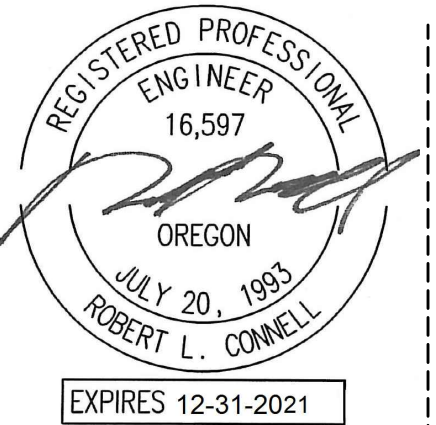

M Consulting Engineers
2007 S.E. Ash St.
Portland, OR 97214
PHN: (503) 234-0548
FAX: (503) 234-0677
INC. WWW.MFIA-ENG.COM
CONTACT: GARY ADOVNIK

CARLETON HART ARCHITECTURE P.C.
830 SW 10th Avenue #200 Portland, OR 97205
503 243 2252 | www.carletonhart.com

SUSAN EMMONS - NORTH BLDG
624 NW 18TH AVENUE
PORTLAND, OR
NORTHWEST HOUSING ALTERNATIVES
PERMIT SET

TECHNOLOGY
SITE PLAN
PROJECT NO.
17004
10/02/2020

REVISIONS: 

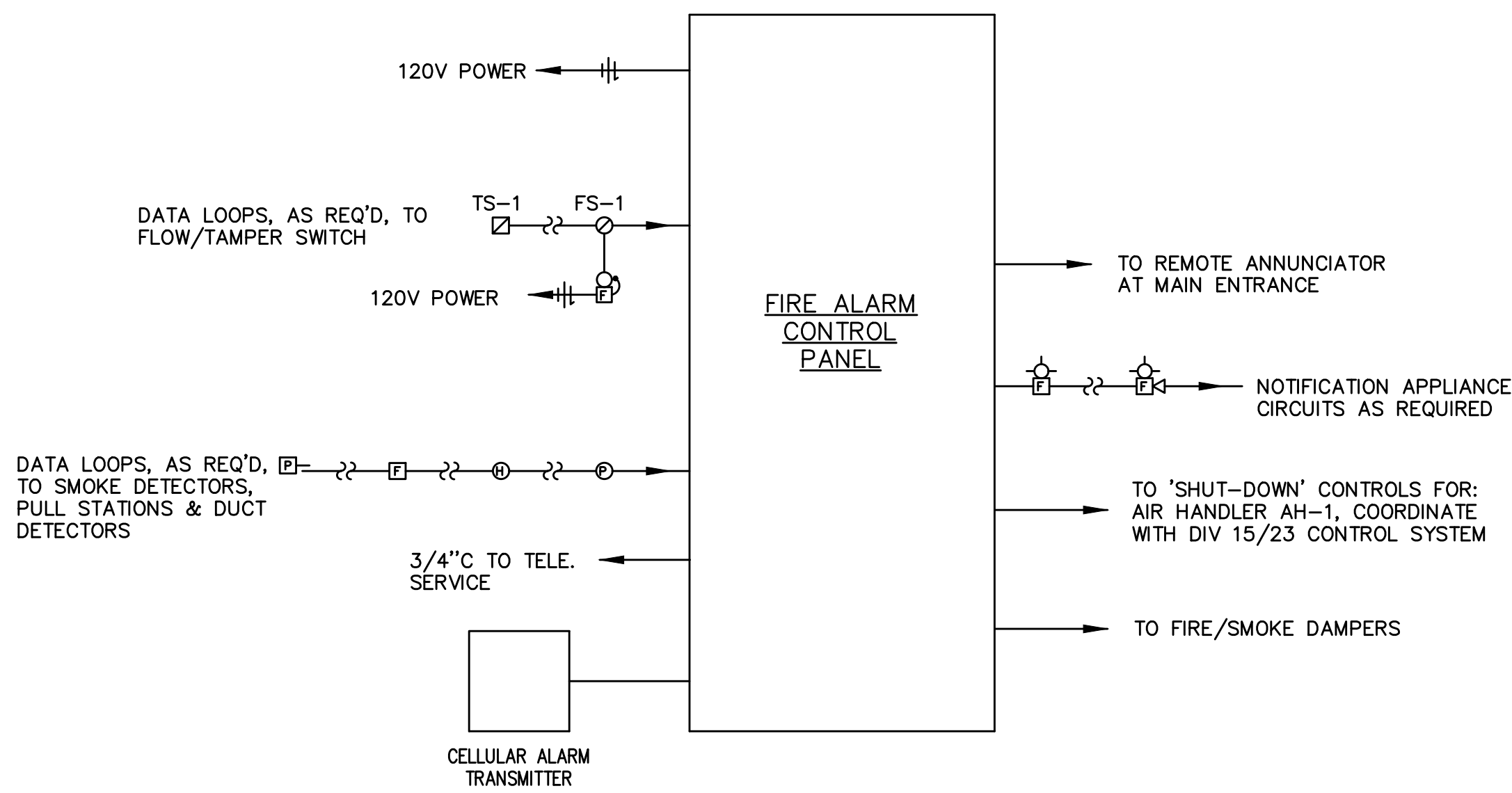

1 FIRE ALARM DETAIL
T2.01 N.T.S.

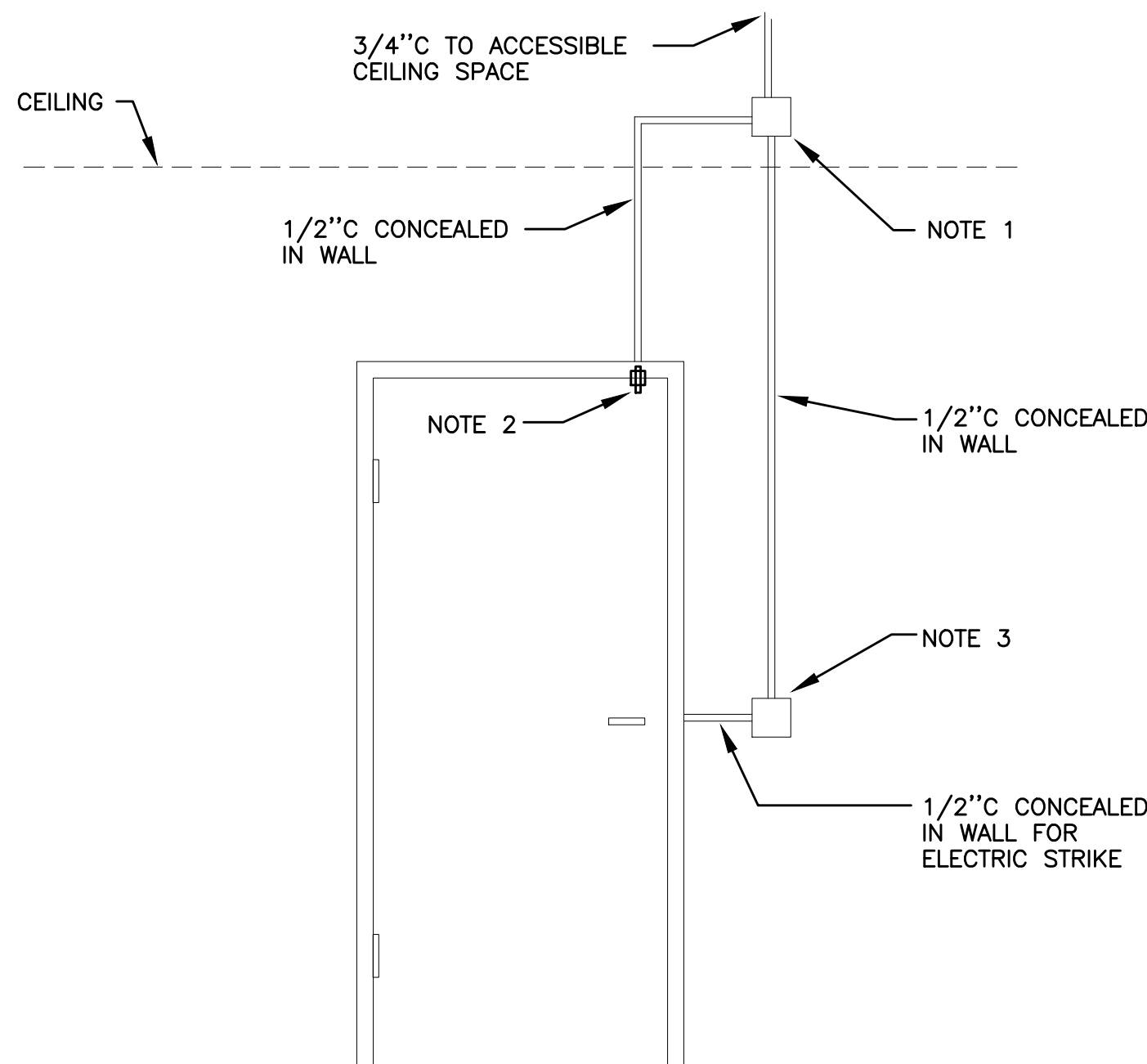

- SECURITY ROUGH-IN NOTES
- 4 SQUARE J-BOX @ 0'-6" ABOVE FINISHED CEILING, VERIFY WITH ARCHITECT.
 - DOOR STATUS CONTACT, ONLY NEEDED WHEN STRIKE DOES NOT HAVE INTEGRAL SWITCH.
 - DBL GANG BOX, PROVIDE SNGL GANG REDUCER RING IF NEEDED BY SECURITY DEVICE. COORDINATE WITH ARCHITECT TO MEET ADA REQUIREMENTS.

3 ACCESS CONTROL ROUGH-IN ELEVATION
T2.01 N.T.S.

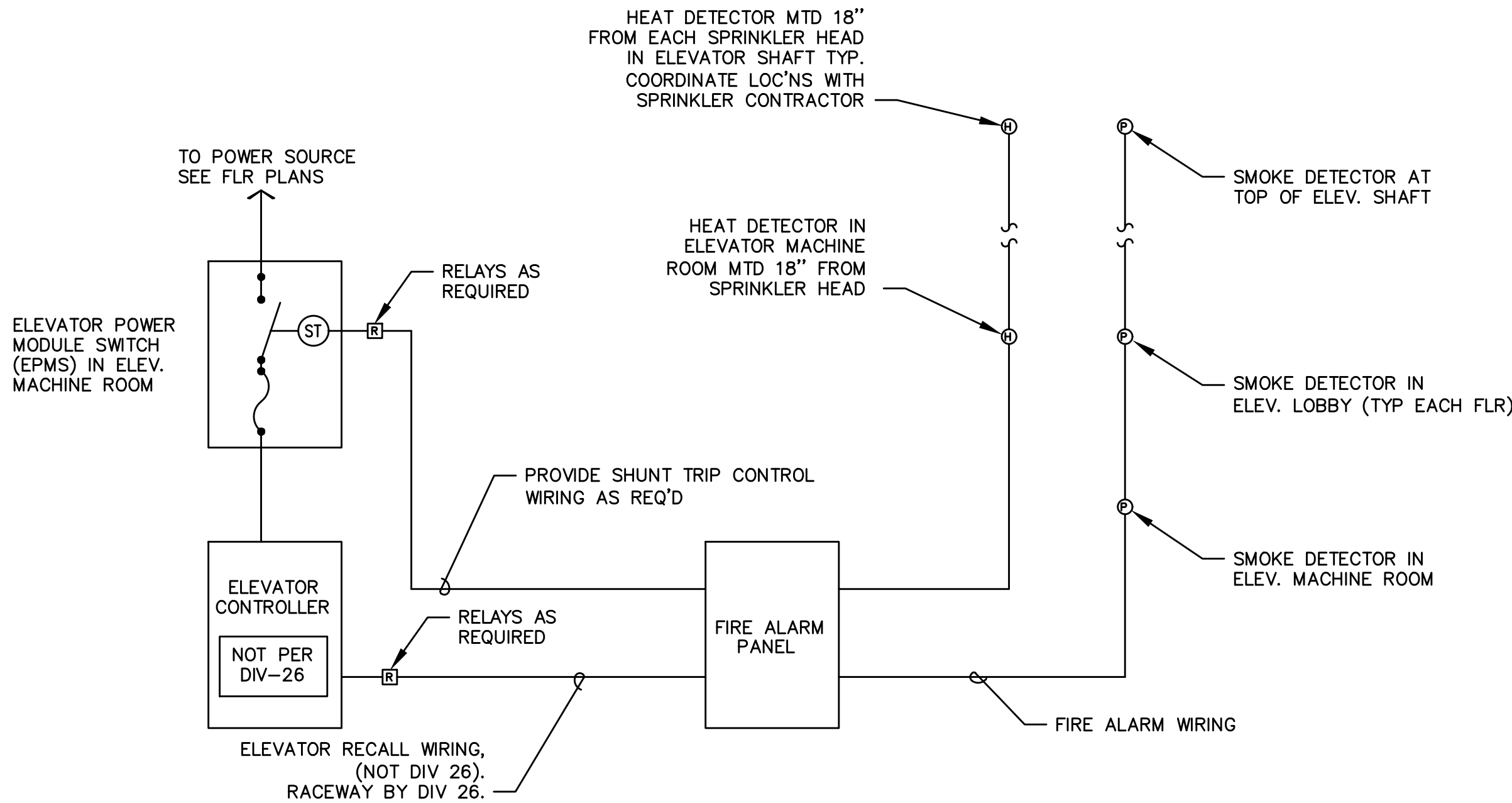

- NOTES
- CONNECT HEAT DETECTORS IN MACHINE RM AND ELEVATOR SHAFT SUCH THAT AN ALARM CONDITION WILL ACTIVATE SHUNT TRIP DEVICE IN 'EMPS'.
 - CONNECT SMOKE DETECTORS IN MACHINE ROOM, ELEVATOR LOBBYS, AND ELEVATOR SHAFT SUCH THAT AN ALARM CONDITION WILL ACTIVATE ELEVATOR RECALL SYSTEM. COORDINATE WITH ELEVATOR SUPPLIER.

2 ELEVATOR RECALL & AUTO DISCONNECT DETAIL
T2.01 SCALE: NOT TO SCALE

FIRE ALARM AND DETECTION SYSTEM SHOWN ON PLAN(S) ARE FOR DESIGN INTENT ONLY. THIS IS A DEFERRED SUBMITTAL SYSTEM REQUIRING THE CONTRACTOR TO COMPLETE THE PERMIT READY DESIGN AND CALCULATIONS AS REQUIRED PER THE AUTHORITY HAVING JURISDICTION. VERIFY BUILDING OCCUPANCY TYPE AND OCCUPANT LOAD WITH ARCHITECTURAL PLANS.

NOTE: DRAWINGS ARE AT HALF SCALE WHEN PRINTED AT 11X17
COPYRIGHT: CARLETON HART ARCHITECTURE DO NOT REPRODUCE WITHOUT PERMISSION

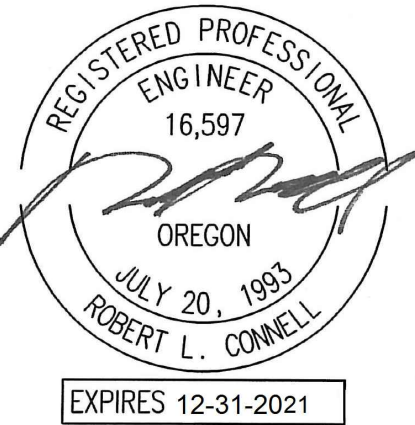

M Consulting Engineers
2007 S.E. Ash St.
Portland, OR 97214
PH: (503) 234-0548
FAX: (503) 234-0677
INC. WWW.MFIA-ENG.COM
CONTACT: GARY ADOVNIK

CARLETON HART ARCHITECTURE P.C.
830 SW 10th Avenue #200 Portland, OR 97205
503 243 2252
www.carletonhart.com

SUSAN EMMONS - NORTH BLDG
624 NW 18TH AVENUE
PORTLAND, OR
NORTHWEST HOUSING ALTERNATIVES
PERMIT SET

TECHNOLOGY
DETAILS
PROJECT NO.
17004
10/02/2020

REVISIONS: A

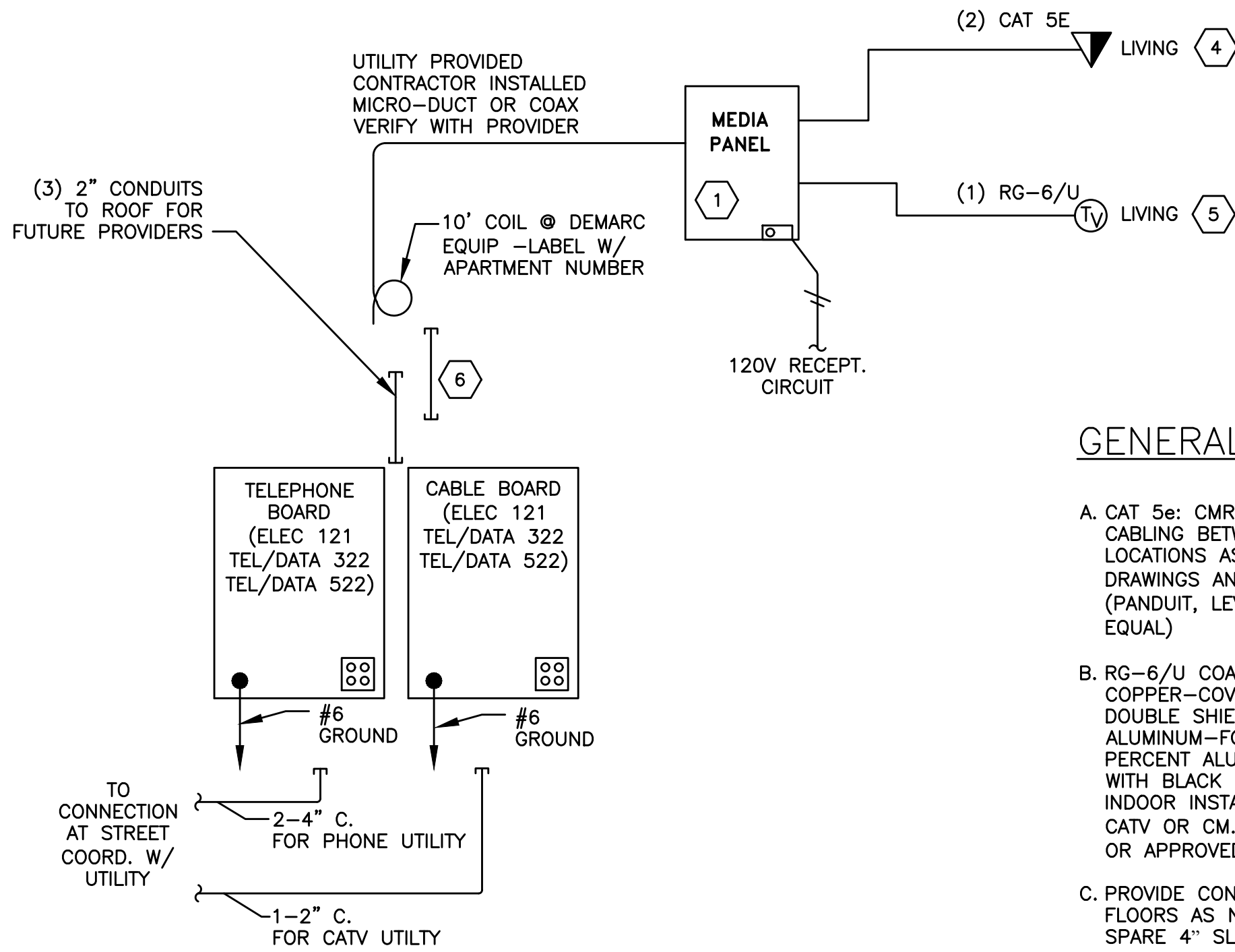

GENERAL NOTES:

- A. CAT 5e: CMR, RISER RATED, UTP CABLING BETWEEN INDIVIDUAL OUTLET LOCATIONS AS INDICATED ON THE DRAWINGS AND "MDU"/"SMART PANEL" (PANDUIT, LEVITON OR APPROVED EQUAL)
- B. RG-6/U COAX: NO. 16 AWG, SOLID, COPPER-COVERED STEEL CONDUCTOR. DOUBLE SHIELDED WITH 100 PERCENT ALUMINUM-FOIL SHIELD AND 60 PERCENT ALUMINUM BRAID. JACKETED WITH BLACK PVC OR PE, SUITABLE FOR INDOOR INSTALLATIONS. NFPA 70 TYPE CATV OR CM. (COMMSCOPE, GENERAL OR APPROVED EQUAL)
- C. PROVIDE CONDUIT SLEEVES BETWEEN FLOORS AS NEEDED AND A SPARE 4" SLEEVE BETWEEN FLOORS.
- D. PROVIDE REQUIRED PHONE OUTLETS FOR SECURITY SYSTEM AND ELEVATOR.
- E. PERFORM TESTS FOR WIRE MAP, LENGTH, ATTENUATION, NEXT, AND PROPAGATION DELAY FOR CATEGORY 5e LINKS.
- F. THE CONTRACTOR SHALL COMPILE TEST RESULTS INTO FORMS THAT CONTAIN ALL APPLICABLE TEST DATA. ALL FORMS SHALL BE NEATLY COMPLETED AND LEGIBLE WHEN SUBMITTED.

KEYED NOTES:

- MEDIA PANEL: 30"H X 14.38" W X 3.96" D, FLUSH MOUNT IN WALL, (PRIMEX NON-METALLIC APPROVED EQUAL). INSTALL 8 PORT TELEPHONE MODULE (#NSOPTM8 OR APPROVED EQUAL), 8 PORT DATA MODULE (#NSODM8 OR APPROVED EQUAL), 6-WAY COAXIAL SPLITTER MODULE (#NSOVM6 OR APPROVED EQUAL) AND SURGE SUPPRESSION POWER KIT (#NSOKPS OR APPROVED EQUAL)
- SPACE RESERVED FOR OWNER SUPPLIED NETWORK ELECTRONICS.
- PROVIDE PHONE BOARD OR BOARDS AS NEEDED. CONTRACTOR MAY ADD INTERMEDIATE BOARDS IF LOCATIONS ARE APPROVED BY ARCHITECT AND TRUNK CABLE(S) AND CONNECTIONS ARE PROVIDED. COORDINATE COAX HOME RUNS WITH COMCAST.
- PROVIDE (1) RJ-11 (HUBBELL PART #NSJU OR APPROVED EQUAL) AND (1) RJ-45 JACK (#NSJ5E OR APPROVED EQUAL) IN DUPLEX FACEPLATE (#NSP12 OR APPROVED EQUAL). COLORS AS SELECTED BY ARCHITECT.
- PROVIDE "F" TYPE CONNECTOR (HUBBELL PART # SFFX OR APPROVED EQUAL) AND FACEPLATE (#NSP11 OR APPROVED EQUAL) COLOR AS SELECTED BY ARCHITECT.
- PROVIDE (2) 4" SLEEVES BETWEEN FLOORS FOR UTILITY USE FROM MAIN DISTRIBUTION POINT TO INTERMEDIATE POINTS ON 2ND AND 4TH FLOORS.

1
12.02 TELCOM CABLING DETAIL
N.T.S.

FIRE ALARM AND DETECTION SYSTEM SHOWN ON PLAN(S) ARE FOR DESIGN INTENT ONLY. THIS IS A DEFERRED SUBMITTAL SYSTEM REQUIRING THE CONTRACTOR TO COMPLETE THE PERMIT READY DESIGN AND CALCULATIONS AS REQUIRED PER THE AUTHORITY HAVING JURISDICTION. VERIFY BUILDING OCCUPANCY TYPE AND OCCUPANT LOAD WITH ARCHITECTURAL PLANS.

NOTE: DRAWINGS ARE AT HALF SCALE WHEN PRINTED AT 11X17
COPYRIGHT: CARLETON HART ARCHITECTURE DO NOT REPRODUCE WITHOUT PERMISSION

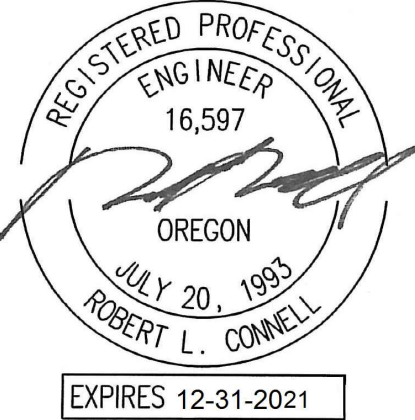

M Consulting Engineers
2007 S.E. Ash St.
Portland, OR 97214
PHN: (503) 234-0548
FAX: (503) 234-0677
INC. WWW.MFIA-ENG.COM
CONTACT: GARY ADOVNIK

CARLETON HART ARCHITECTURE P.C.
830 SW 10th Avenue #200 Portland, Oregon 97205
503 243 2252
www.carletonhart.com

SUSAN EMMONS - NORTH BLDG
624 NW 18TH AVENUE
PORTLAND, OR
NORTHWEST HOUSING ALTERNATIVES
PERMIT SET

TECHNOLOGY
DETAILS
PROJECT NO.
17004
10/02/2020
REVISIONS: A

T2.02

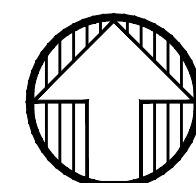
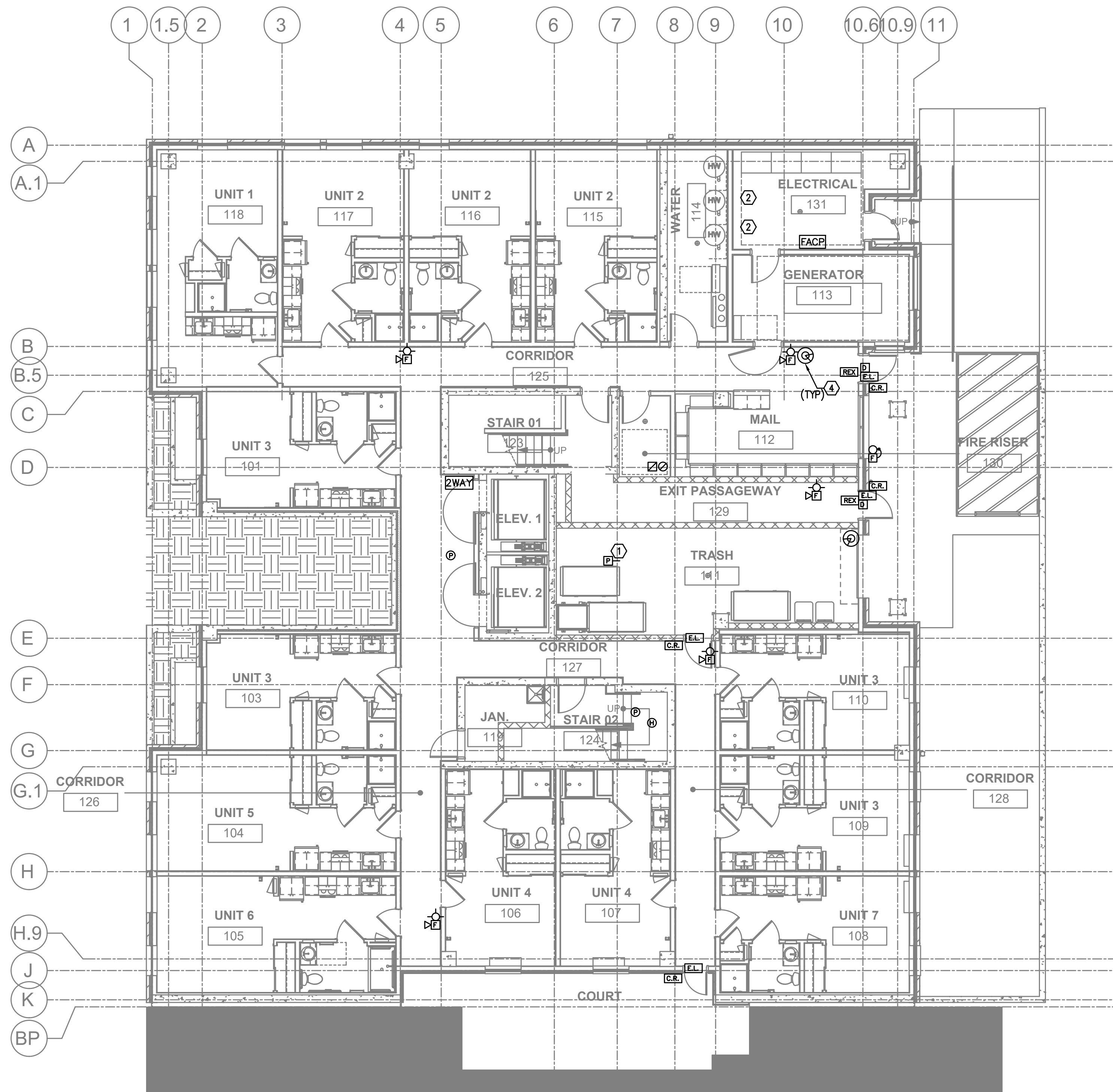

1 FIRST FLOOR TECHNOLOGY PLAN
T3.01 SCALE: 1/8" = 1'-0"

GENERAL NOTES:

- DRAWINGS ARE DIAGRAMMATICAL AND MAY NOT ACCURATELY REFLECT ACTUAL CONSTRUCTION CONDITIONS. THE CONTRACTOR SHALL BE RESPONSIBLE FOR COORDINATING THE INSTALLATION OF ALL EQUIPMENT THEY ARE INSTALLING, WITH ALL TRADES PRIOR TO AND DURING CONSTRUCTION.
- FOR VOICE/DATA OUTLETS PROVIDE A SINGLE GANG MUD-RING WITH A 1" CONDUIT FROM THE TOP OF THE MUD-RING TO ACCESSIBLE CEILING SPACE. TERMINATE CONDUIT WITH END CONNECTORS AND THREAD ON PLASTIC BUSHING FOR CABLE PROTECTION. OUTLET SHALL BE AT THE SAME HEIGHT AS ADJACENT POWER OUTLET AND LESS THAN 18" SEPARATION. COORDINATE WITH ELECTRICAL.
- REFER TO INTERIOR DECORATOR AND/OR ARCHITECTURAL DRAWINGS FOR DIMENSIONED LOCATION(S) AND ELEVATIONS OF FIXTURES & DEVICES. OTHER DEVICES SHOWN ON THE TECHNOLOGY PLANS AND NOT INDICATED ON THE DECORATOR'S OR ARCHITECT'S DRAWINGS, SHALL BE INSTALLED AT STANDARD MOUNTING HEIGHT AS INDICATED THE SYMBOL LIST.
- THERE SHALL BE NO SURFACE MOUNTED FIXTURES OR PATHWAYS (CONDUIT, ETC.) IN ANY PUBLICLY ACCESSIBLE SPACES, INCLUDING STAIRWELLS AND EXIT PASSAGEWAYS WITHOUT PRIOR APPROVAL BY OWNER AND ARCHITECT. ROUTE ALL PATHWAYS WITHIN STUD CAVITIES OR ABOVE FINISHED CEILINGS.
- ALL PENETRATIONS THROUGH FIREWALLS WILL NEED FIRESTOP OF THE APPROPRIATE RATING.
- VERIFY THE LOCATION(S) OF DUCT DETECTORS WITH MECHANICAL PLANS DAMPER PLACEMENT.

PLAN NOTES:

- VERIFY EXACT COUNT AND LOCATIONS OF DUCT DETECTORS WITH MECHANICAL PLANS.
- POINT OF ENTRY FOR COMMUNICATION UTILITIES.
- SINGLE PHONE LINE FOR LIFT. COORDINATE WITH LIFT INSTALLER FOR EXACT LOCATION TO PROVIDE CABLE TO.
- ROUTE CATEGORY 6 CABLE FROM CAMERA TO "TELE/DATA 322" ON THE 3RD FLOOR.
- ROUTE CATEGORY 6 CABLE FROM "WAP" TO "TELE/DATA 322" ON THE 3RD FLOOR.

FIRE ALARM AND DETECTION SYSTEM SHOWN ON PLAN(S) ARE FOR DESIGN INTENT ONLY. THIS IS A DEFERRED SUBMITTAL SYSTEM REQUIRING THE CONTRACTOR TO COMPLETE THE PERMIT READY DESIGN AND CALCULATIONS AS REQUIRED PER THE AUTHORITY HAVING JURISDICTION. VERIFY BUILDING OCCUPANCY TYPE AND OCCUPANT LOAD WITH ARCHITECTURAL PLANS.

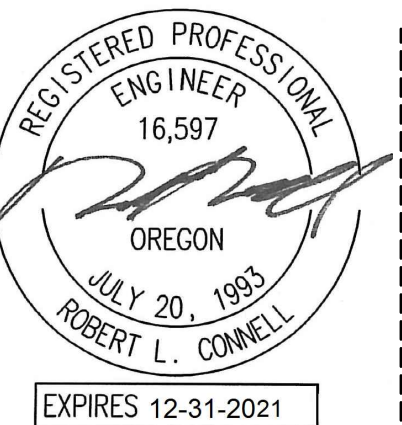

M Consulting Engineers
2007 S.E. Ash St.
Portland, OR 97214
PHN: (503) 234-0548
FAX: (503) 234-0677
INC. WWW.MPTA-ENG.COM
CONTACT: GARY ADOVNIK

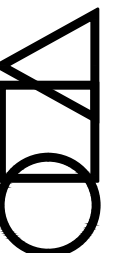

CARLETON HART ARCHITECTURE P.C.
830 SW 10th Avenue #200 Portland, OR 97205
503.243.2252
www.carletonhart.com

SUSAN EMMONS - NORTH BLDG
624 NW 18TH AVENUE
PORTLAND, OR
NORTHWEST HOUSING ALTERNATIVES
PERMIT SET

FIRST FLOOR
TECHNOLOGY
PLAN

PROJECT NO.
17004
10/02/2020

REVISIONS: A

NOTE: DRAWINGS ARE AT HALF SCALE WHEN PRINTED AT 11X17
COPYRIGHT: CARLETON HART ARCHITECTURE DO NOT REPRODUCE WITHOUT PERMISSION

T3.01

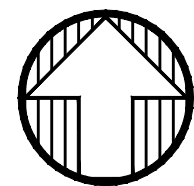
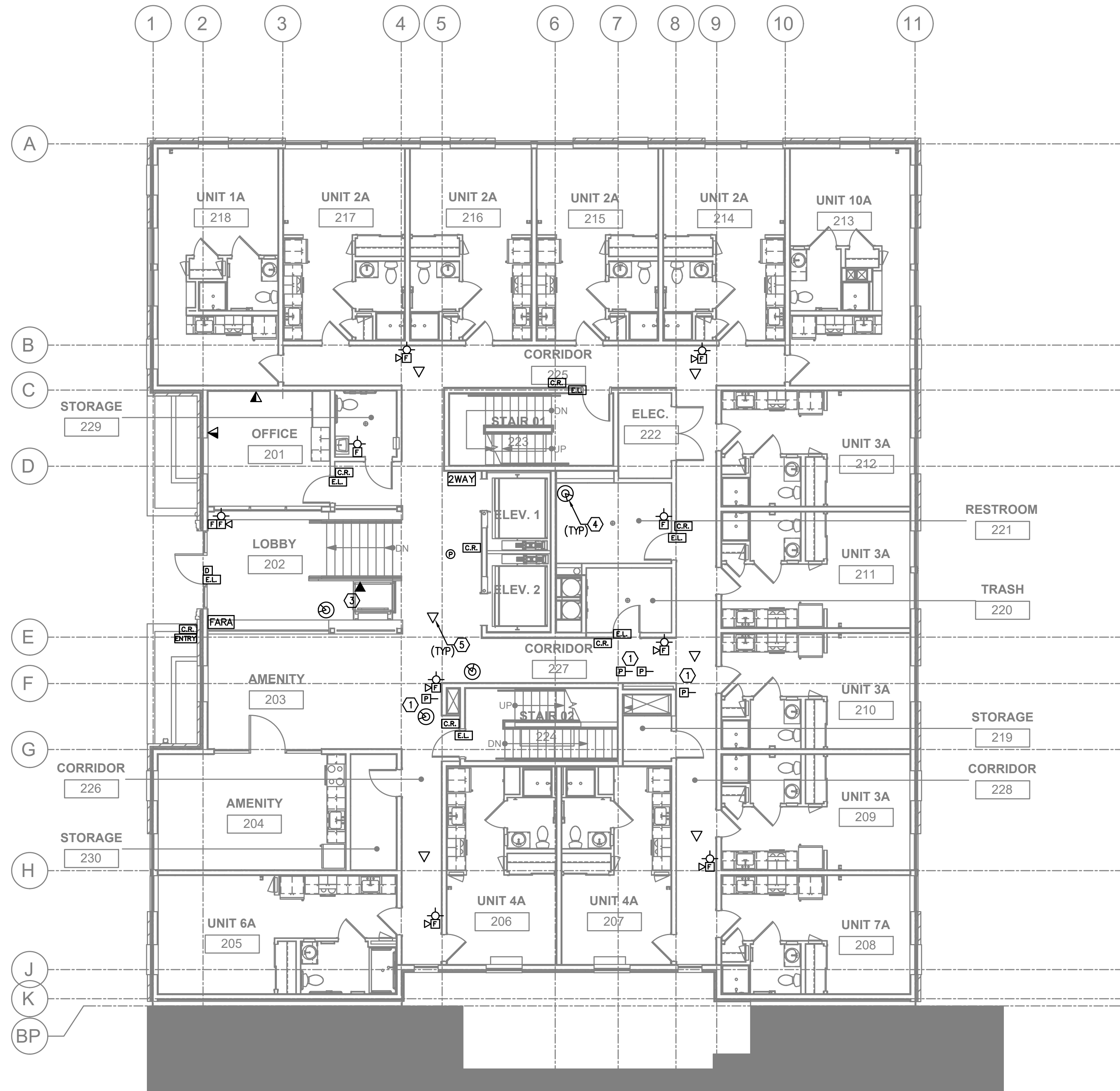

1
T3.02

SECOND FLOOR TECHNOLOGY PLAN

SCALE: 1/8" = 1'-0"

GENERAL NOTES:

- DRAWINGS ARE DIAGRAMMATICAL AND MAY NOT ACCURATELY REFLECT ACTUAL CONSTRUCTION CONDITIONS. THE CONTRACTOR SHALL BE RESPONSIBLE FOR COORDINATING THE INSTALLATION OF ALL EQUIPMENT THEY ARE INSTALLING, WITH ALL TRADES PRIOR TO AND DURING CONSTRUCTION.
- FOR VOICE/DATA OUTLETS PROVIDE A SINGLE GANG MUD-RING WITH A 1" CONDUIT FROM THE TOP OF THE MUD-RING TO ACCESSIBLE CEILING SPACE. TERMINATE CONDUIT WITH END CONNECTORS AND THREAD ON PLASTIC BUSHING FOR CABLE PROTECTION. OUTLET SHALL BE AT THE SAME HEIGHT AS ADJACENT POWER OUTLET AND LESS THAN 18" SEPARATION. COORDINATE WITH ELECTRICAL.
- REFER TO INTERIOR DECORATOR AND/OR ARCHITECTURAL DRAWINGS FOR DIMENSIONED LOCATION(S) AND ELEVATIONS OF FIXTURES & DEVICES. OTHER DEVICES SHOWN ON THE TECHNOLOGY PLANS AND NOT INDICATED ON THE DECORATOR'S OR ARCHITECT'S DRAWINGS, SHALL BE INSTALLED AT STANDARD MOUNTING HEIGHT AS INDICATED THE SYMBOL LIST.
- THERE SHALL BE NO SURFACE MOUNTED FIXTURES OR PATHWAYS (CONDUIT, ETC.) IN ANY PUBLICLY ACCESSIBLE SPACES, INCLUDING STAIRWELLS AND EXIT PASSAGEWAYS WITHOUT PRIOR APPROVAL BY OWNER AND ARCHITECT. ROUTE ALL PATHWAYS WITHIN STUD CAVITIES OR ABOVE FINISHED CEILINGS.
- ALL PENETRATIONS THROUGH FIREWALLS WILL NEED FIRESTOP OF THE APPROPRIATE RATING.
- VERIFY THE LOCATION(S) OF DUCT DETECTORS WITH MECHANICAL PLANS DAMPER PLACEMENT.

PLAN NOTES:

- VERIFY EXACT COUNT AND LOCATIONS OF DUCT DETECTORS WITH MECHANICAL PLANS.
- POINT OF ENTRY FOR COMMUNICATION UTILITIES.
- SINGLE PHONE LINE FOR LIFT. COORDINATE WITH LIFT INSTALLER FOR EXACT LOCATION TO PROVIDE CABLE TO.
- ROUTE CATEGORY 6 CABLE FROM CAMERA TO "TELE/DATA 322" ON THE 3RD FLOOR.
- ROUTE CATEGORY 6 CABLE FROM "WAP" TO "TELE/DATA 322" ON THE 3RD FLOOR.

FIRE ALARM AND DETECTION SYSTEM SHOWN ON PLAN(S) ARE FOR DESIGN INTENT ONLY. THIS IS A DEFERRED SUBMITTAL SYSTEM REQUIRING THE CONTRACTOR TO COMPLETE THE PERMIT READY DESIGN AND CALCULATIONS AS REQUIRED PER THE AUTHORITY HAVING JURISDICTION. VERIFY BUILDING OCCUPANCY TYPE AND OCCUPANT LOAD WITH ARCHITECTURAL PLANS.

NOTE: DRAWINGS ARE AT HALF SCALE WHEN PRINTED AT 11X17
COPYRIGHT: CARLETON HART ARCHITECTURE DO NOT REPRODUCE WITHOUT PERMISSION

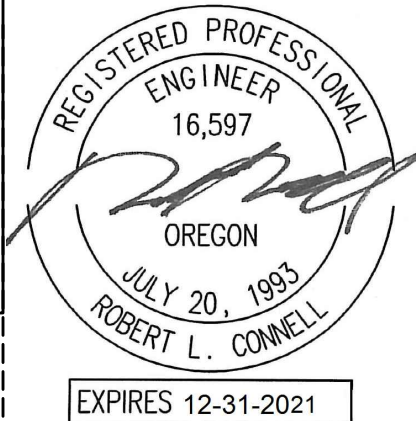

MEDIA Consulting Engineers
2007 S.E. Ash St.
Portland, OR 97214
PHN: (503) 234-0548
FAX: (503) 234-0677
INC. WWW.MFIA-ENG.COM
CONTACT: GARY ADOVNIK

CHARTER HART ARCHITECTURE P.C.
830 SW 10th Avenue #200 Portland, OR 97205
503.243.2252
www.carlethonhart.com

SUSAN EMMONS - NORTH BLDG
624 NW 18TH AVENUE
PORTLAND, OR
NORTHWEST HOUSING ALTERNATIVES
PERMIT SET

SECOND FLOOR
TECHNOLOGY
PLAN
PROJECT NO.
17004
10/02/2020
REVISIONS: A

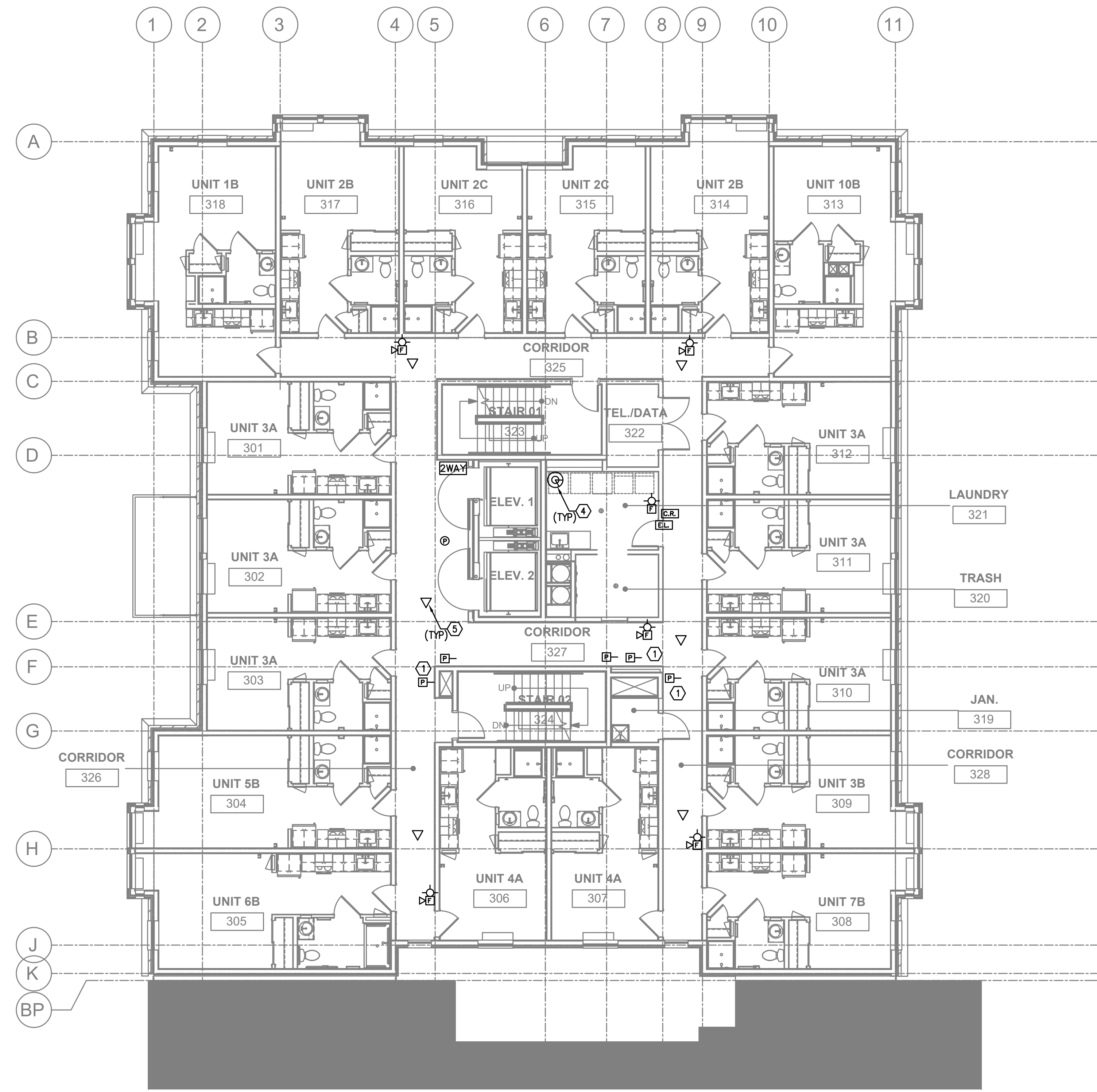

1
T3.03
THIRD FLOOR TECHNOLOGY PLAN
SCALE: 1/8" = 1'-0"

- GENERAL NOTES:**
- A. DRAWINGS ARE DIAGRAMMATICAL AND MAY NOT ACCURATELY REFLECT ACTUAL CONSTRUCTION CONDITIONS. THE CONTRACTOR SHALL BE RESPONSIBLE FOR COORDINATING THE INSTALLATION OF ALL EQUIPMENT THEY ARE INSTALLING, WITH ALL TRADES PRIOR TO AND DURING CONSTRUCTION.
 - B. FOR VOICE/DATA OUTLETS PROVIDE A SINGLE GANG MUD-RING WITH A 1" CONDUIT FROM THE TOP OF THE MUD-RING TO ACCESSIBLE CEILING SPACE. TERMINATE CONDUIT WITH END CONNECTORS AND THREAD ON PLASTIC BUSHING FOR CABLE PROTECTION. OUTLET SHALL BE AT THE SAME HEIGHT AS ADJACENT POWER OUTLET AND LESS THAN 18" SEPARATION. COORDINATE WITH ELECTRICAL.
 - C. REFER TO INTERIOR DECORATOR AND/OR ARCHITECTURAL DRAWINGS FOR DIMENSIONED LOCATION(S) AND ELEVATIONS OF FIXTURES & DEVICES. OTHER DEVICES SHOWN ON THE TECHNOLOGY PLANS AND NOT INDICATED ON THE DECORATOR'S OR ARCHITECT'S DRAWINGS, SHALL BE INSTALLED AT STANDARD MOUNTING HEIGHT AS INDICATED THE SYMBOL LIST.
 - D. THERE SHALL BE NO SURFACE MOUNTED FIXTURES OR PATHWAYS (CONDUIT, ETC.) IN ANY PUBLICLY ACCESSIBLE SPACES, INCLUDING STAIRWELLS AND EXIT PASSAGEWAYS WITHOUT PRIOR APPROVAL BY OWNER AND ARCHITECT. ROUTE ALL PATHWAYS WITHIN STUD CAVITIES OR ABOVE FINISHED CEILINGS.
 - E. ALL PENETRATIONS THROUGH FIREWALLS WILL NEED FIRESTOP OF THE APPROPRIATE RATING.
 - F. VERIFY THE LOCATION(S) OF DUCT DETECTORS WITH MECHANICAL PLANS DAMPER PLACEMENT.

- PLAN NOTES:**
- 1. VERIFY EXACT COUNT AND LOCATIONS OF DUCT DETECTORS WITH MECHANICAL PLANS.
 - 2. POINT OF ENTRY FOR COMMUNICATION UTILITIES.
 - 3. SINGLE PHONE LINE FOR LIFT. COORDINATE WITH LIFT INSTALLER FOR EXACT LOCATION TO PROVIDE CABLE TO.
 - 4. ROUTE CATEGORY 6 CABLE FROM CAMERA TO "TELE/DATA 322" ON THE 3RD FLOOR.
 - 5. ROUTE CATEGORY 6 CABLE FROM "WAP" TO "TELE/DATA 322" ON THE 3RD FLOOR.

FIRE ALARM AND DETECTION SYSTEM SHOWN ON PLAN(S) ARE FOR DESIGN INTENT ONLY. THIS IS A DEFERRED SUBMITTAL SYSTEM REQUIRING THE CONTRACTOR TO COMPLETE THE PERMIT READY DESIGN AND CALCULATIONS AS REQUIRED PER THE AUTHORITY HAVING JURISDICTION. VERIFY BUILDING OCCUPANCY TYPE AND OCCUPANT LOAD WITH ARCHITECTURAL PLANS.

NOTE: DRAWINGS ARE AT HALF SCALE WHEN PRINTED AT 11X17
COPYRIGHT: CARLETON HART ARCHITECTURE DO NOT REPRODUCE WITHOUT PERMISSION



M Consulting Engineers
2007 S.E. Ash St.
Portland, OR 97214
PHN: (503) 234-0548
FAX: (503) 234-0677
INC. WWW.MPTA-ENG.COM
CONTACT: GARY ADOVNIK

CARLETON HART ARCHITECTURE P.C.
830 SW 10th Avenue #200 Portland, Oregon 97205
503 243 2252
www.carlethonhart.com

SUSAN EMMONS - NORTH BLDG
624 NW 18TH AVENUE
PORTLAND, OR
NORTHWEST HOUSING ALTERNATIVES
PERMIT SET

THIRD FLOOR
TECHNOLOGY
PLAN
PROJECT NO.
17004
10/02/2020

REVISIONS: A

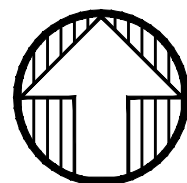
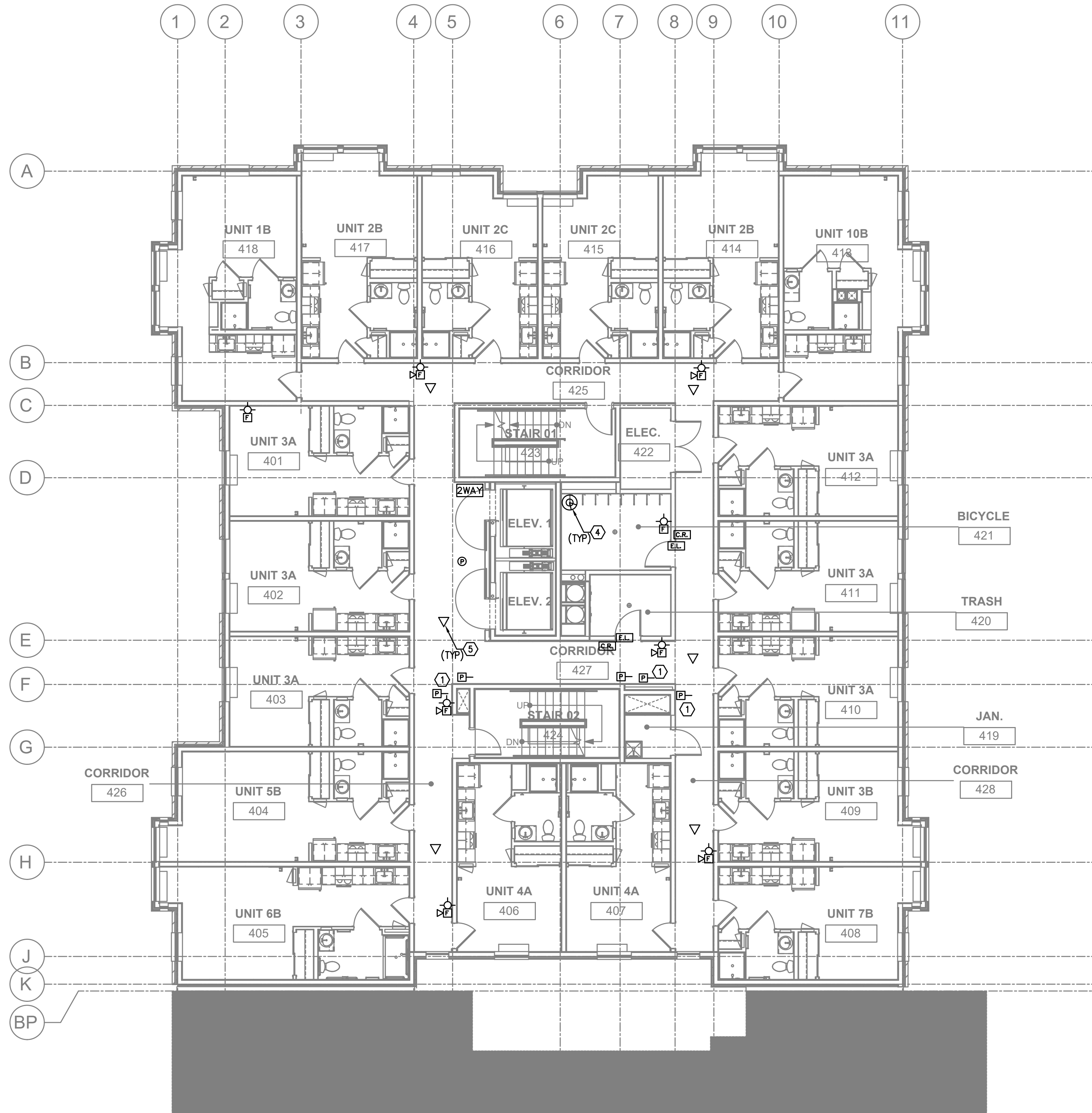

1
T3.04
FOURTH FLOOR TECHNOLOGY PLAN
SCALE: 1/8" = 1'-0"

GENERAL NOTES:

- A. DRAWINGS ARE DIAGRAMMATICAL AND MAY NOT ACCURATELY REFLECT ACTUAL CONSTRUCTION CONDITIONS. THE CONTRACTOR SHALL BE RESPONSIBLE FOR COORDINATING THE INSTALLATION OF ALL EQUIPMENT THEY ARE INSTALLING, WITH ALL TRADES PRIOR TO AND DURING CONSTRUCTION.
- B. FOR VOICE/DATA OUTLETS PROVIDE A SINGLE GANG MUD-RING WITH A 1" CONDUIT FROM THE TOP OF THE MUD-RING TO ACCESSIBLE CEILING SPACE. TERMINATE CONDUIT WITH END CONNECTORS AND THREAD ON PLASTIC BUSHING FOR CABLE PROTECTION. OUTLET SHALL BE AT THE SAME HEIGHT AS ADJACENT POWER OUTLET AND LESS THAN 18" SEPARATION. COORDINATE WITH ELECTRICAL.
- C. REFER TO INTERIOR DECORATOR AND/OR ARCHITECTURAL DRAWINGS FOR DIMENSIONED LOCATION(S) AND ELEVATIONS OF FIXTURES & DEVICES. OTHER DEVICES SHOWN ON THE TECHNOLOGY PLANS AND NOT INDICATED ON THE DECORATOR'S OR ARCHITECT'S DRAWINGS, SHALL BE INSTALLED AT STANDARD MOUNTING HEIGHT AS INDICATED THE SYMBOL LIST.
- D. THERE SHALL BE NO SURFACE MOUNTED FIXTURES OR PATHWAYS (CONDUIT, ETC.) IN ANY PUBLICLY ACCESSIBLE SPACES, INCLUDING STAIRWELLS AND EXIT PASSAGEWAYS WITHOUT PRIOR APPROVAL BY OWNER AND ARCHITECT. ROUTE ALL PATHWAYS WITHIN STUD CAVITIES OR ABOVE FINISHED CEILINGS.
- E. ALL PENETRATIONS THROUGH FIREWALLS WILL NEED FIRESTOP OF THE APPROPRIATE RATING.
- F. VERIFY THE LOCATION(S) OF DUCT DETECTORS WITH MECHANICAL PLANS DAMPER PLACEMENT.

PLAN NOTES:

1. VERIFY EXACT COUNT AND LOCATIONS OF DUCT DETECTORS WITH MECHANICAL PLANS.
2. POINT OF ENTRY FOR COMMUNICATION UTILITIES.
3. SINGLE PHONE LINE FOR LIFT. COORDINATE WITH LIFT INSTALLER FOR EXACT LOCATION TO PROVIDE CABLE TO.
4. ROUTE CATEGORY 6 CABLE FROM CAMERA TO "TELE/DATA 322" ON THE 3RD FLOOR.
5. ROUTE CATEGORY 6 CABLE FROM "WAP" TO "TELE/DATA 322" ON THE 3RD FLOOR.

FIRE ALARM AND DETECTION SYSTEM SHOWN ON PLAN(S) ARE FOR DESIGN INTENT ONLY. THIS IS A DEFERRED SUBMITTAL SYSTEM REQUIRING THE CONTRACTOR TO COMPLETE THE PERMIT READY DESIGN AND CALCULATIONS AS REQUIRED PER THE AUTHORITY HAVING JURISDICTION. VERIFY BUILDING OCCUPANCY TYPE AND OCCUPANT LOAD WITH ARCHITECTURAL PLANS.

NOTE: DRAWINGS ARE AT HALF SCALE WHEN PRINTED AT 11X17
COPYRIGHT: CARLETON HART ARCHITECTURE DO NOT REPRODUCE WITHOUT PERMISSION

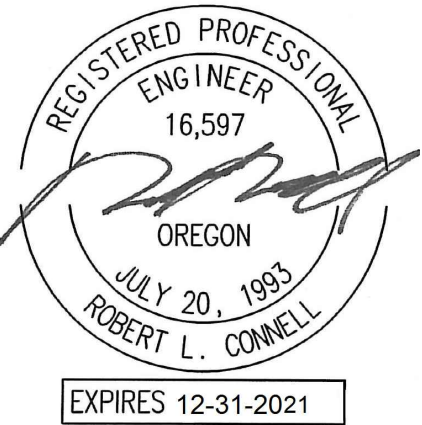

M Consulting Engineers
2007 S.E. Ash St.
Portland, OR 97214
PH: (503) 234-0548
FAX: (503) 234-0677
INC. WWW.MPTA-ENG.COM
CONTACT: GARY ADOVNIK

CARLETON HART ARCHITECTURE P.C.
830 SW 10th Avenue #200 Portland, OR 97205
503 243 2252
www.carlethonhart.com

SUSAN EMMONS - NORTH BLDG
624 NW 18TH AVENUE
PORTLAND, OR
NORTHWEST HOUSING ALTERNATIVES
PERMIT SET

FOURTH FLOOR
TECHNOLOGY
PLAN
PROJECT NO.
17004
10/02/2020
REVISIONS: A

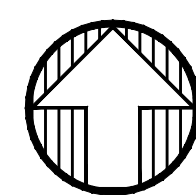
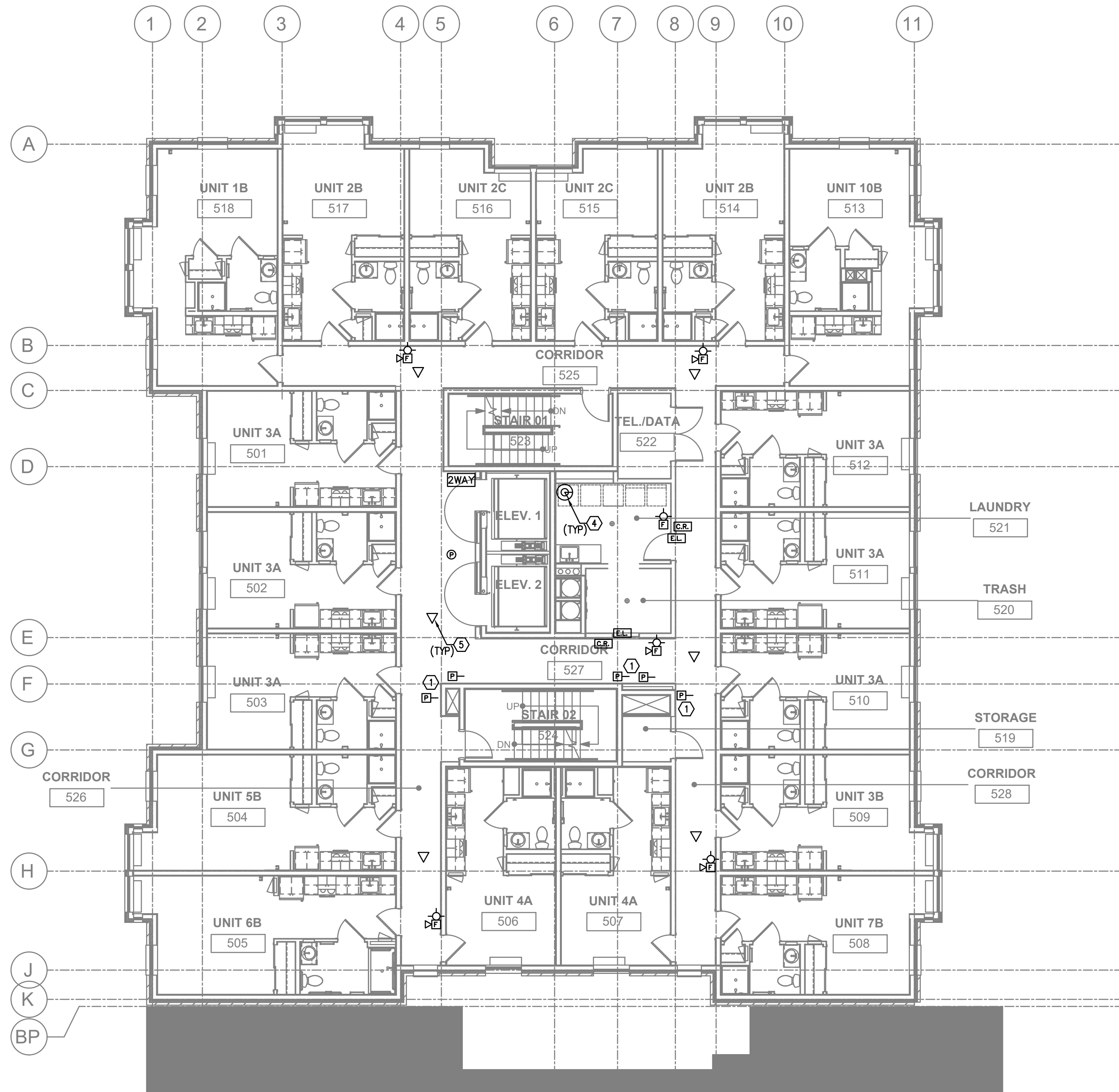

1
T3.05

FIFTH FLOOR TECHNOLOGY PLAN

SCALE: 1/8" = 1'-0"

GENERAL NOTES:

- DRAWINGS ARE DIAGRAMMATICAL AND MAY NOT ACCURATELY REFLECT ACTUAL CONSTRUCTION CONDITIONS. THE CONTRACTOR SHALL BE RESPONSIBLE FOR COORDINATING THE INSTALLATION OF ALL EQUIPMENT THEY ARE INSTALLING, WITH ALL TRADES PRIOR TO AND DURING CONSTRUCTION.
- FOR VOICE/DATA OUTLETS PROVIDE A SINGLE GANG MUD-RING WITH A 1" CONDUIT FROM THE TOP OF THE MUD-RING TO ACCESSIBLE CEILING SPACE. TERMINATE CONDUIT WITH END CONNECTORS AND THREAD ON PLASTIC BUSHING FOR CABLE PROTECTION. OUTLET SHALL BE AT THE SAME HEIGHT AS ADJACENT POWER OUTLET AND LESS THAN 18" SEPARATION. COORDINATE WITH ELECTRICAL.
- REFER TO INTERIOR DECORATOR AND/OR ARCHITECTURAL DRAWINGS FOR DIMENSIONED LOCATION(S) AND ELEVATIONS OF FIXTURES & DEVICES. OTHER DEVICES SHOWN ON THE TECHNOLOGY PLANS AND NOT INDICATED ON THE DECORATOR'S OR ARCHITECT'S DRAWINGS, SHALL BE INSTALLED AT STANDARD MOUNTING HEIGHT AS INDICATED THE SYMBOL LIST.
- THERE SHALL BE NO SURFACE MOUNTED FIXTURES OR PATHWAYS (CONDUIT, ETC.) IN ANY PUBLICLY ACCESSIBLE SPACES, INCLUDING STAIRWELLS AND EXIT PASSAGEWAYS WITHOUT PRIOR APPROVAL BY OWNER AND ARCHITECT. ROUTE ALL PATHWAYS WITHIN STUD CAVITIES OR ABOVE FINISHED CEILINGS.
- ALL PENETRATIONS THROUGH FIREWALLS WILL NEED FIRESTOP OF THE APPROPRIATE RATING.
- VERIFY THE LOCATION(S) OF DUCT DETECTORS WITH MECHANICAL PLANS DAMPER PLACEMENT.

PLAN NOTES:

- VERIFY EXACT COUNT AND LOCATIONS OF DUCT DETECTORS WITH MECHANICAL PLANS.
- POINT OF ENTRY FOR COMMUNICATION UTILITIES.
- SINGLE PHONE LINE FOR LIFT. COORDINATE WITH LIFT INSTALLER FOR EXACT LOCATION TO PROVIDE CABLE TO.
- ROUTE CATEGORY 6 CABLE FROM CAMERA TO "TELE/DATA 322" ON THE 3RD FLOOR.
- ROUTE CATEGORY 6 CABLE FROM "WAP" TO "TELE/DATA 322" ON THE 3RD FLOOR.

FIRE ALARM AND DETECTION SYSTEM SHOWN ON PLAN(S) ARE FOR DESIGN INTENT ONLY. THIS IS A DEFERRED SUBMITTAL SYSTEM REQUIRING THE CONTRACTOR TO COMPLETE THE PERMIT READY DESIGN AND CALCULATIONS AS REQUIRED PER THE AUTHORITY HAVING JURISDICTION. VERIFY BUILDING OCCUPANCY TYPE AND OCCUPANT LOAD WITH ARCHITECTURAL PLANS.

NOTE: DRAWINGS ARE AT HALF SCALE WHEN PRINTED AT 11X17
COPYRIGHT: CARLETON HART ARCHITECTURE DO NOT REPRODUCE WITHOUT PERMISSION

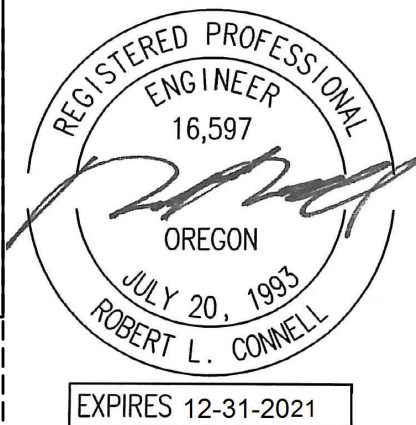

MEDIA Consulting Engineers
2007 S.E. Ash St.
Portland, OR 97214
PHN: (503) 234-0548
FAX: (503) 234-0677
INC. WWW.MPTA-ENG.COM
CONTACT: GARY ADOVNIK

CA
CARLETON HART ARCHITECTURE P.C.
830 SW 10th Avenue #200 Portland, OR 97205
503 243 2252
www.carlethonhart.com

SUSAN EMMONS - NORTH BLDG
624 NW 18TH AVENUE
PORTLAND, OR
NORTHWEST HOUSING ALTERNATIVES
PERMIT SET

FIFTH FLOOR
TECHNOLOGY
PLAN
PROJECT NO.
17004
10/02/2020
REVISIONS: A

T3.05

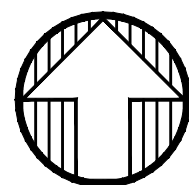
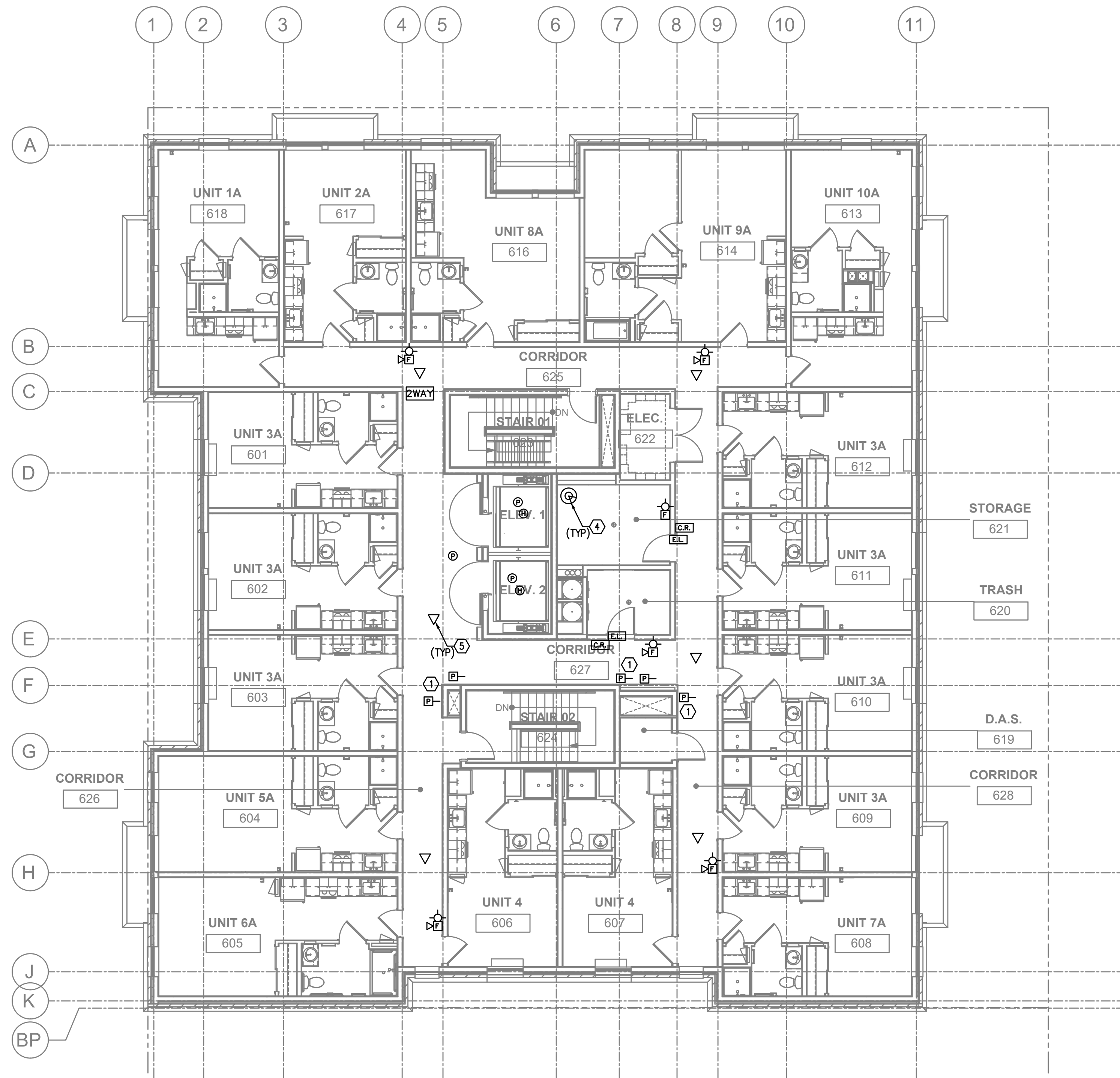

1
T3.06

SIXTH FLOOR TECHNOLOGY PLAN

SCALE: 1/8" = 1'-0"

GENERAL NOTES:

- A. DRAWINGS ARE DIAGRAMMATICAL AND MAY NOT ACCURATELY REFLECT ACTUAL CONSTRUCTION CONDITIONS. THE CONTRACTOR SHALL BE RESPONSIBLE FOR COORDINATING THE INSTALLATION OF ALL EQUIPMENT THEY ARE INSTALLING, WITH ALL TRADES PRIOR TO AND DURING CONSTRUCTION.
- B. FOR VOICE/DATA OUTLETS PROVIDE A SINGLE GANG MUD-RING WITH A 1" CONDUIT FROM THE TOP OF THE MUD-RING TO ACCESSIBLE CEILING SPACE. TERMINATE CONDUIT WITH END CONNECTORS AND THREAD ON PLASTIC BUSHING FOR CABLE PROTECTION. OUTLET SHALL BE AT THE SAME HEIGHT AS ADJACENT POWER OUTLET AND LESS THAN 18" SEPARATION. COORDINATE WITH ELECTRICAL.
- C. REFER TO INTERIOR DECORATOR AND/OR ARCHITECTURAL DRAWINGS FOR DIMENSIONED LOCATION(S) AND ELEVATIONS OF FIXTURES & DEVICES. OTHER DEVICES SHOWN ON THE TECHNOLOGY PLANS AND NOT INDICATED ON THE DECORATOR'S OR ARCHITECT'S DRAWINGS, SHALL BE INSTALLED AT STANDARD MOUNTING HEIGHT AS INDICATED THE SYMBOL LIST.
- D. THERE SHALL BE NO SURFACE MOUNTED FIXTURES OR PATHWAYS (CONDUIT, ETC.) IN ANY PUBLICLY ACCESSIBLE SPACES, INCLUDING STAIRWELLS AND EXIT PASSAGEWAYS WITHOUT PRIOR APPROVAL BY OWNER AND ARCHITECT. ROUTE ALL PATHWAYS WITHIN STUD CAVITIES OR ABOVE FINISHED CEILINGS.
- E. ALL PENETRATIONS THROUGH FIREWALLS WILL NEED FIRESTOP OF THE APPROPRIATE RATING.
- F. VERIFY THE LOCATION(S) OF DUCT DETECTORS WITH MECHANICAL PLANS DAMPER PLACEMENT.

PLAN NOTES:

1. VERIFY EXACT COUNT AND LOCATIONS OF DUCT DETECTORS WITH MECHANICAL PLANS.
2. POINT OF ENTRY FOR COMMUNICATION UTILITIES.
3. SINGLE PHONE LINE FOR LIFT. COORDINATE WITH LIFT INSTALLER FOR EXACT LOCATION TO PROVIDE CABLE TO.
4. ROUTE CATEGORY 6 CABLE FROM CAMERA TO "TELE/DATA 322" ON THE 3RD FLOOR.
5. ROUTE CATEGORY 6 CABLE FROM "WAP" TO "TELE/DATA 322" ON THE 3RD FLOOR.

FIRE ALARM AND DETECTION SYSTEM SHOWN ON PLAN(S) ARE FOR DESIGN INTENT ONLY. THIS IS A DEFERRED SUBMITTAL SYSTEM REQUIRING THE CONTRACTOR TO COMPLETE THE PERMIT READY DESIGN AND CALCULATIONS AS REQUIRED PER THE AUTHORITY HAVING JURISDICTION. VERIFY BUILDING OCCUPANCY TYPE AND OCCUPANT LOAD WITH ARCHITECTURAL PLANS.

NOTE: DRAWINGS ARE AT HALF SCALE WHEN PRINTED AT 11X17
COPYRIGHT: CARLETON HART ARCHITECTURE DO NOT REPRODUCE WITHOUT PERMISSION



M Consulting Engineers
2007 S.E. Ash St.
Portland, OR 97214
PHN: (503) 234-0548
FAX: (503) 234-0677
INC. WWW.MPTA-ENG.COM
CONTACT: GARY ADOVNIK

CARLETON HART ARCHITECTURE P.C.
830 SW 10th Avenue #200 Portland, OR 97205
503 243 2252
www.carlethonhart.com

SUSAN EMMONS - NORTH BLDG
624 NW 18TH AVENUE
PORTLAND, OR
NORTHWEST HOUSING ALTERNATIVES
PERMIT SET

SIXTH FLOOR
TECHNOLOGY
PLAN
PROJECT NO.
17004
10/02/2020
REVISIONS: A

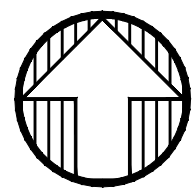
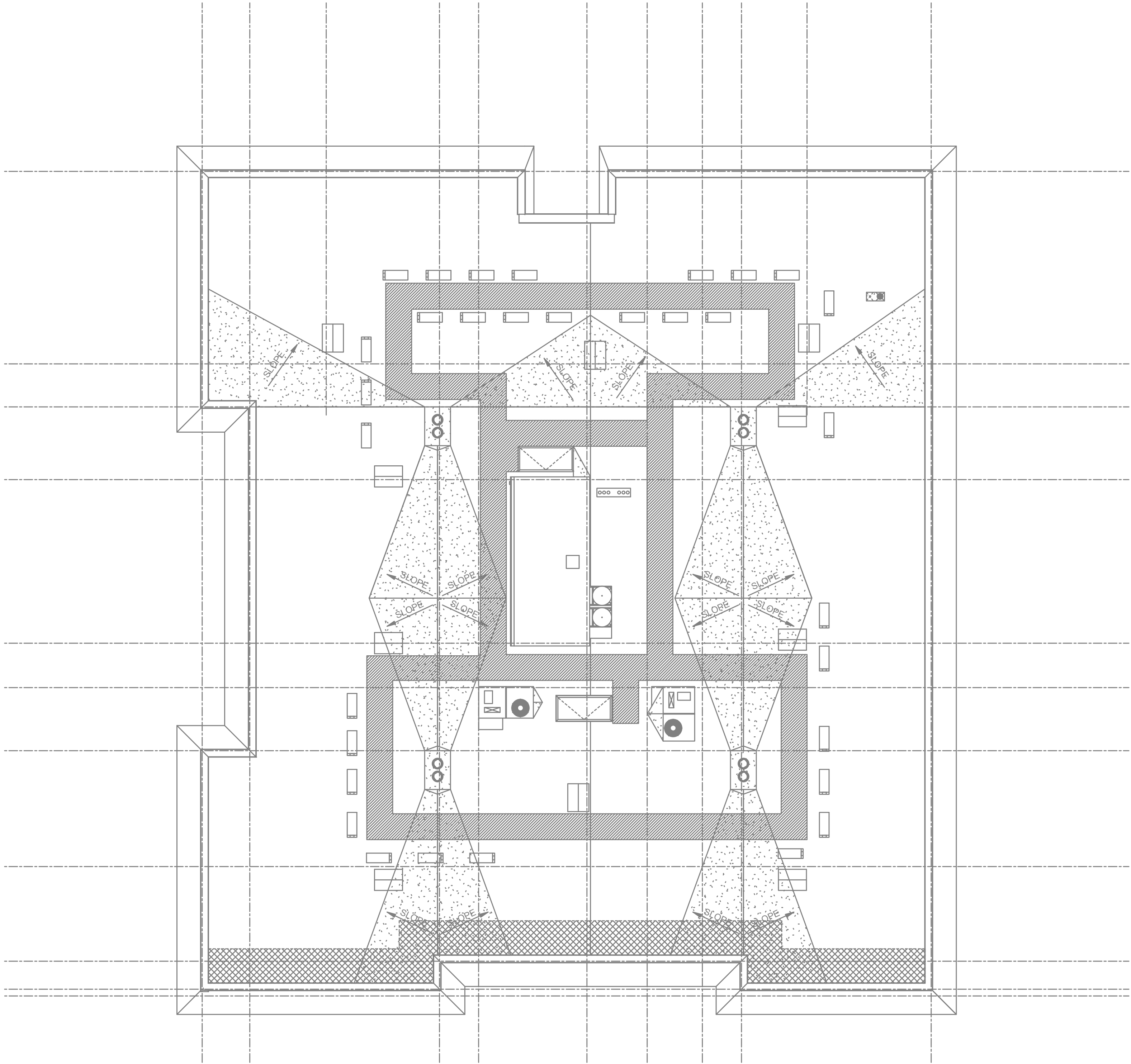

1
T3.07

ROOF LEVEL TECHNOLOGY PLAN

SCALE: 1/8" = 1'-0"

GENERAL NOTES:

- DRAWINGS ARE DIAGRAMMATICAL AND MAY NOT ACCURATELY REFLECT ACTUAL CONSTRUCTION CONDITIONS. THE CONTRACTOR SHALL BE RESPONSIBLE FOR COORDINATING THE INSTALLATION OF ALL EQUIPMENT THEY ARE INSTALLING, WITH ALL TRADES PRIOR TO AND DURING CONSTRUCTION.
- FOR VOICE/DATA OUTLETS PROVIDE A SINGLE GANG MUD-RING WITH A 1" CONDUIT FROM THE TOP OF THE MUD-RING TO ACCESSIBLE CEILING SPACE. TERMINATE CONDUIT WITH END CONNECTORS AND THREAD ON PLASTIC BUSHING FOR CABLE PROTECTION. OUTLET SHALL BE AT THE SAME HEIGHT AS ADJACENT POWER OUTLET AND LESS THAN 18" SEPARATION. COORDINATE WITH ELECTRICAL.
- REFER TO INTERIOR DECORATOR AND/OR ARCHITECTURAL DRAWINGS FOR DIMENSIONED LOCATION(S) AND ELEVATIONS OF FIXTURES & DEVICES. OTHER DEVICES SHOWN ON THE TECHNOLOGY PLANS AND NOT INDICATED ON THE DECORATOR'S OR ARCHITECT'S DRAWINGS, SHALL BE INSTALLED AT STANDARD MOUNTING HEIGHT AS INDICATED THE SYMBOL LIST.
- THERE SHALL BE NO SURFACE MOUNTED FIXTURES OR PATHWAYS (CONDUIT, ETC.) IN ANY PUBLICLY ACCESSIBLE SPACES, INCLUDING STAIRWELLS AND EXIT PASSAGEWAYS WITHOUT PRIOR APPROVAL BY OWNER AND ARCHITECT. ROUTE ALL PATHWAYS WITHIN STUD CAVITIES OR ABOVE FINISHED CEILINGS.
- ALL PENETRATIONS THROUGH FIREWALLS WILL NEED FIRESTOP OF THE APPROPRIATE RATING.
- VERIFY THE LOCATION(S) OF DUCT DETECTORS WITH MECHANICAL PLANS DAMPER PLACEMENT.

PLAN NOTES:

- VERIFY EXACT COUNT AND LOCATIONS OF DUCT DETECTORS WITH MECHANICAL PLANS.
- POINT OF ENTRY FOR COMMUNICATION UTILITIES.
- SINGLE PHONE LINE FOR LIFT. COORDINATE WITH LIFT INSTALLER FOR EXACT LOCATION TO PROVIDE CABLE TO.
- ROUTE CATEGORY 6 CABLE FROM CAMERA TO "TELE/DATA 322" ON THE 3RD FLOOR.
- ROUTE CATEGORY 6 CABLE FROM "WAP" TO "TELE/DATA 322" ON THE 3RD FLOOR.

FIRE ALARM AND DETECTION SYSTEM SHOWN ON PLAN(S) ARE FOR DESIGN INTENT ONLY. THIS IS A DEFERRED SUBMITTAL SYSTEM REQUIRING THE CONTRACTOR TO COMPLETE THE PERMIT READY DESIGN AND CALCULATIONS AS REQUIRED PER THE AUTHORITY HAVING JURISDICTION. VERIFY BUILDING OCCUPANCY TYPE AND OCCUPANT LOAD WITH ARCHITECTURAL PLANS.

NOTE: DRAWINGS ARE AT HALF SCALE WHEN PRINTED AT 11X17
COPYRIGHT: CARLETON HART ARCHITECTURE DO NOT REPRODUCE WITHOUT PERMISSION

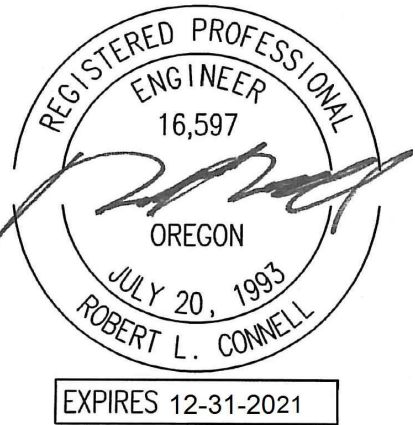

M Consulting Engineers
2007 S.E. Ash St.
Portland, OR 97214
PHN: (503) 234-0548
FAX: (503) 234-0677
INC. WWW.MPTA-ENG.COM
CONTACT: GARY ADOVNIK

CARLETON HART ARCHITECTURE P.C.
830 SW 10th Avenue #200 Portland, OR 97205
503 243 2252
www.carlethonhart.com

SUSAN EMMONS - NORTH BLDG
624 NW 18TH AVENUE
PORTLAND, OR
NORTHWEST HOUSING ALTERNATIVES
PERMIT SET

ROOF LEVEL
TECHNOLOGY
PLAN
PROJECT NO.
17004
10/02/2020
REVISIONS: A

T3.07

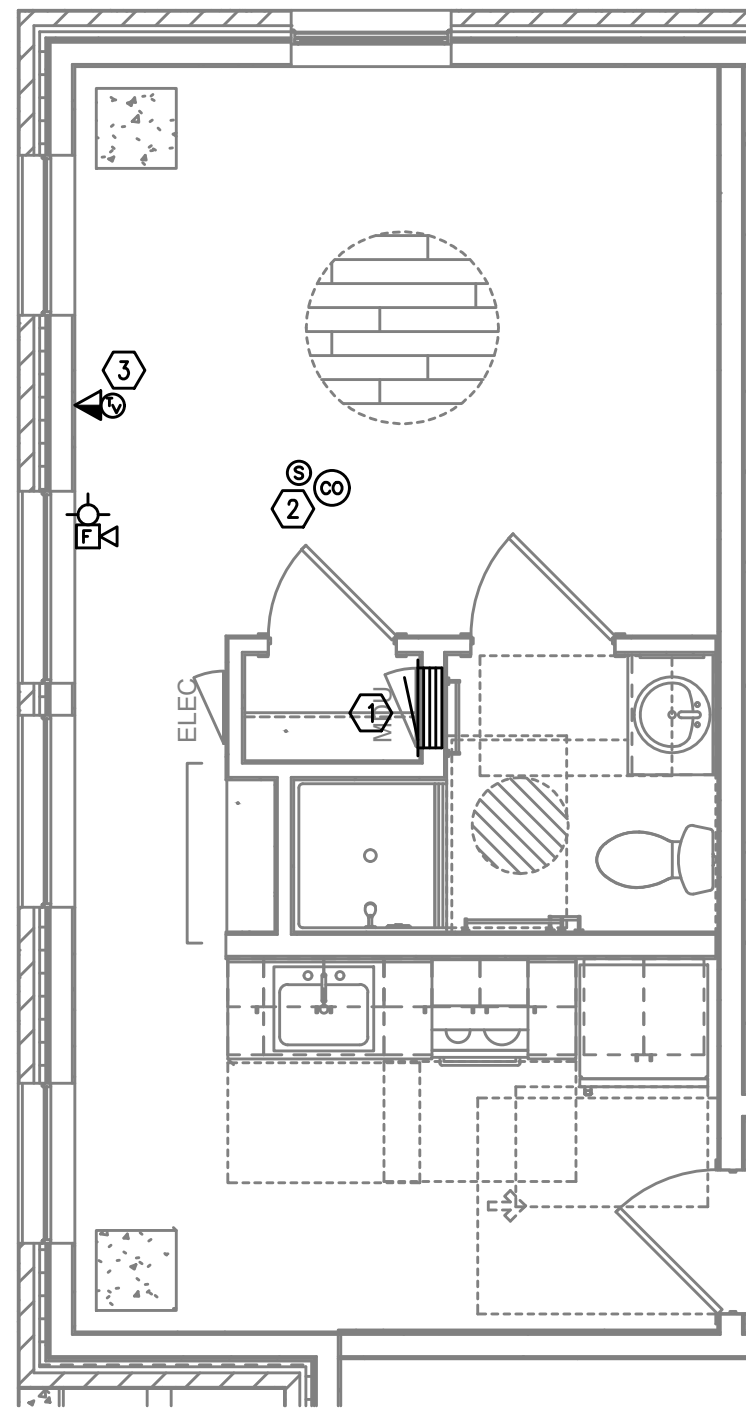

UNIT TYPE 1-STUDIO
TYPICAL TELCOM PLAN
1
T4.01
SCALE: 1/4" = 1'-0"

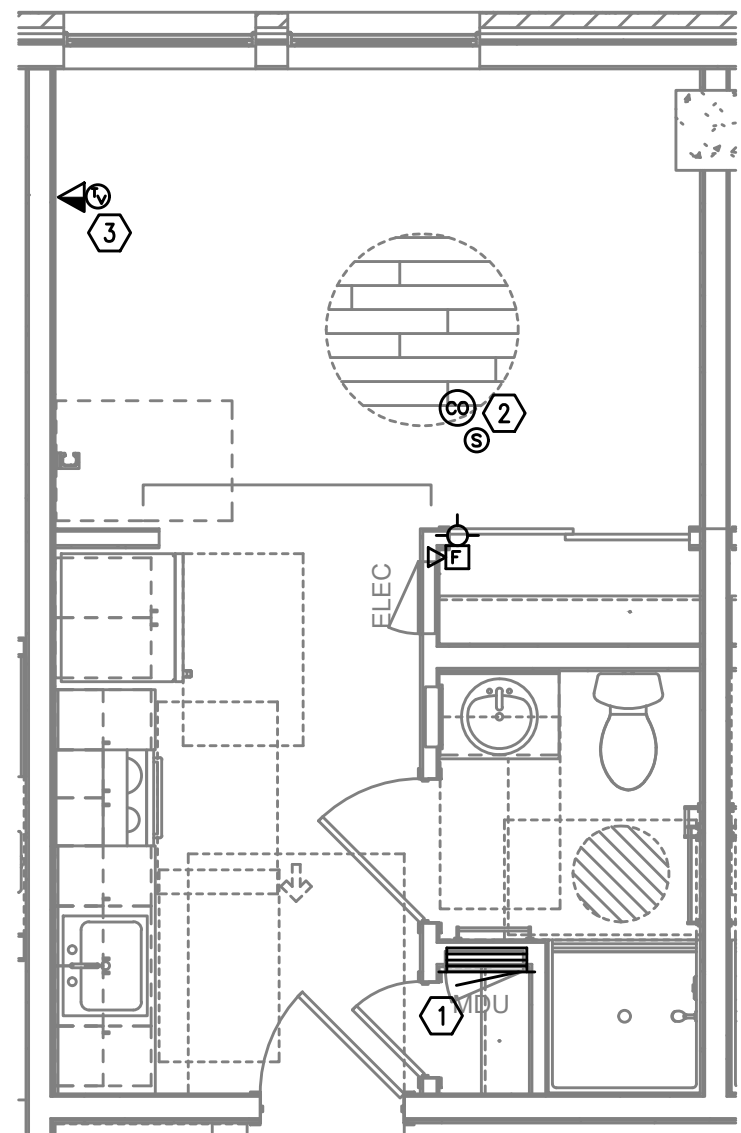

UNIT TYPE 2-STUDIO
TYPICAL TELCOM PLAN
2
T4.01
SCALE: 1/4" = 1'-0"

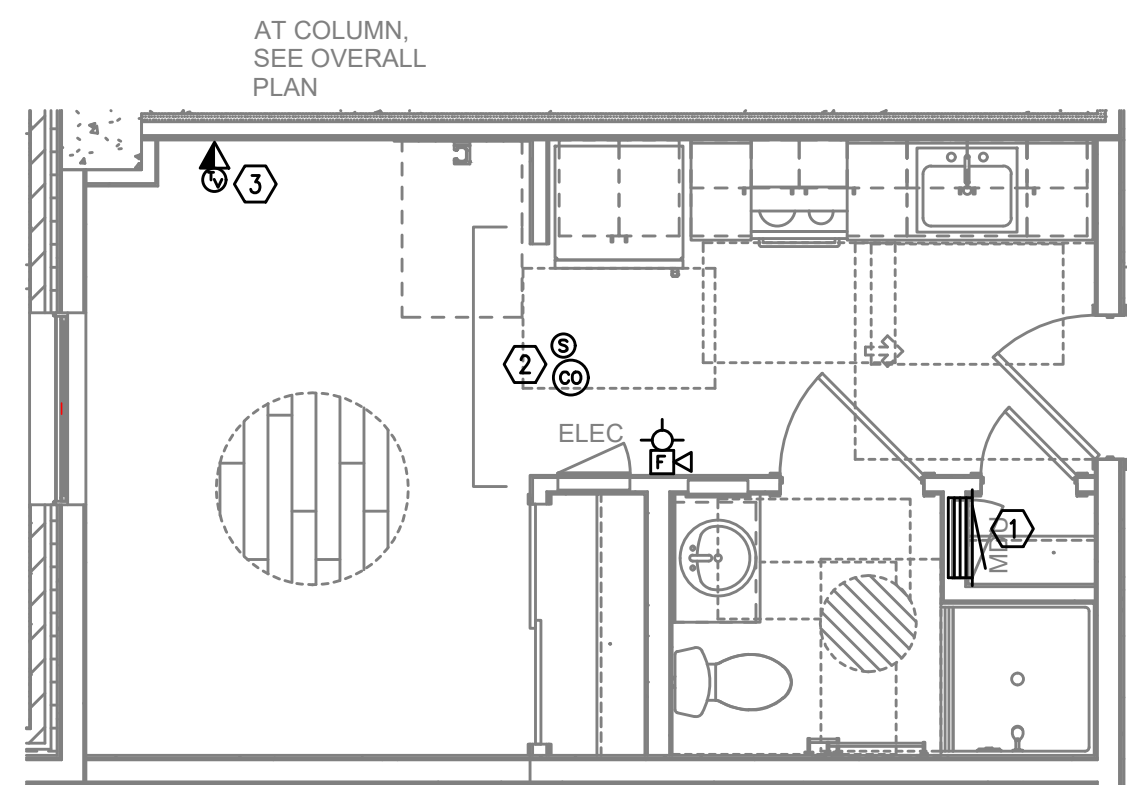

UNIT TYPE 3C-STUDIO
TYPICAL TELCOM PLAN
3
T4.01
SCALE: 1/4" = 1'-0"

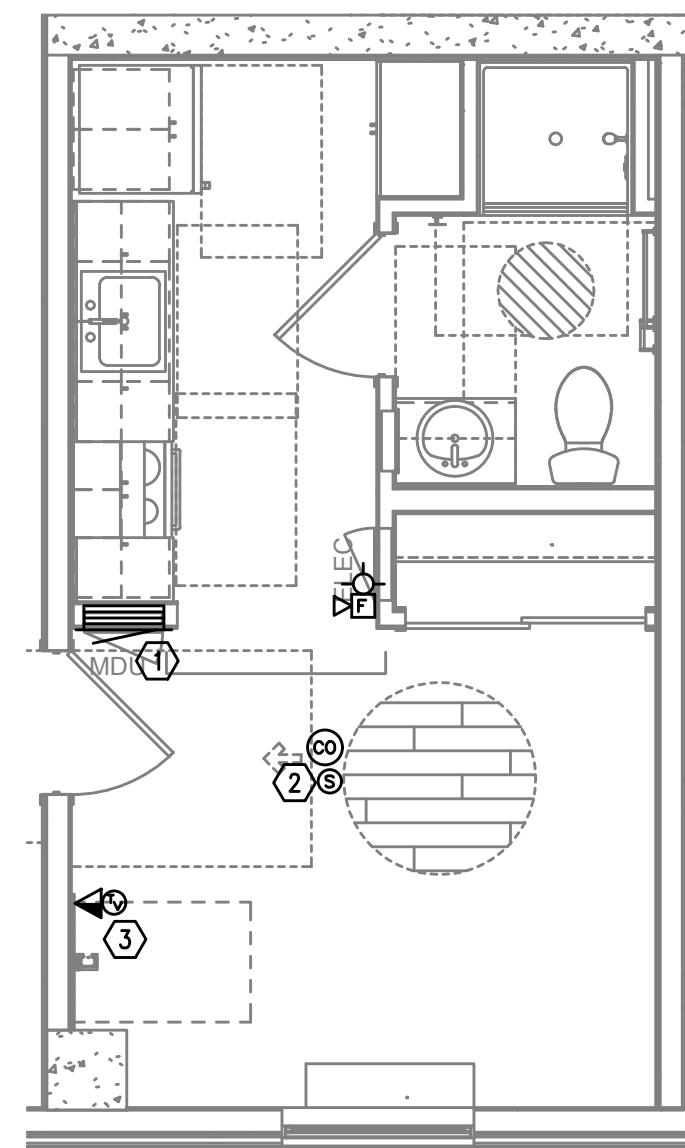

UNIT TYPE 4-STUDIO
TYPICAL TELCOM PLAN
4
T4.01
SCALE: 1/4" = 1'-0"

GENERAL NOTES:

- DRAWINGS ARE DIAGRAMMATICAL AND MAY NOT ACCURATELY REFLECT ACTUAL CONSTRUCTION CONDITIONS. THE CONTRACTOR SHALL BE RESPONSIBLE FOR COORDINATING THE INSTALLATION OF ALL EQUIPMENT THEY ARE INSTALLING, WITH ALL TRADES PRIOR TO AND DURING CONSTRUCTION.
- FOR VOICE/DATA OUTLETS PROVIDE A SINGLE GANG MUD-RING WITH A 1" CONDUIT FROM THE TOP OF THE MUD-RING TO ACCESSIBLE CEILING SPACE. TERMINATE CONDUIT WITH END CONNECTORS AND THREAD ON PLASTIC BUSHING FOR CABLE PROTECTION. OUTLET SHALL BE AT THE SAME HEIGHT AS ADJACENT POWER OUTLET AND LESS THAN 18" SEPARATION. COORDINATE WITH ELECTRICAL.
- COORDINATE ALL DEVICE LOCATIONS WITH LATEST ARCHITECTURAL INTERIOR ELEVATIONS TO VERIFY DEVICES WILL NOT BE OBSTRUCTED.
- PROVIDE PULL STRING IN ALL CONDUITS FOR LATER USE.
- ALL PENETRATIONS THROUGH FIREWALLS WILL NEED FIRESTOP OF THE APPROPRIATE RATING.

KEYED NOTES:

- SMART PANEL FOR UTILITY DEMARCATION WITHIN UNIT. PROVIDE RF TRANSPARENT PANEL.
- SMOKE AND CO DETECTOR CAN BE A SINGLE UNIT.
- (1) COAXIAL AND (2) CATEGORY CABLES AND OUTLETS PER FACEPLATE.

FIRE ALARM AND DETECTION SYSTEM SHOWN ON PLAN(S) ARE FOR DESIGN INTENT ONLY. THIS IS A DEFERRED SUBMITTAL SYSTEM REQUIRING THE CONTRACTOR TO COMPLETE THE PERMIT READY DESIGN AND CALCULATIONS AS REQUIRED PER THE AUTHORITY HAVING JURISDICTION. VERIFY BUILDING OCCUPANCY TYPE AND OCCUPANT LOAD WITH ARCHITECTURAL PLANS.

NOTE: DRAWINGS ARE AT HALF SCALE WHEN PRINTED AT 11X17
COPYRIGHT: CARLETON HART ARCHITECTURE DO NOT REPRODUCE WITHOUT PERMISSION

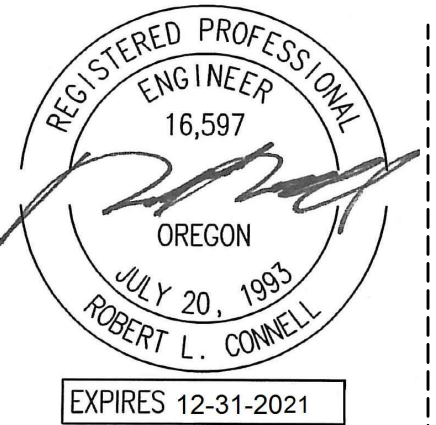

MEDIA Consulting Engineers
2007 S.E. Ash St.
Portland, OR 97214
PHN: (503) 234-0548
FAX: (503) 234-0677
INC. WWW.MFIA-ENG.COM
CONTACT: GARY ADOVNIK

CARLETON HART ARCHITECTURE P.C.
830 SW 10th Avenue #200 Portland, OR 97205
503 243 2252
www.carletonhart.com

SUSAN EMMONS - NORTH BLDG
624 NW 18TH AVENUE
PORTLAND, OR
NORTHWEST HOUSING ALTERNATIVES
PERMIT SET

TYPICAL ENLARGED
UNIT PLANS
PROJECT NO.
17004
10/02/2020
REVISIONS: A

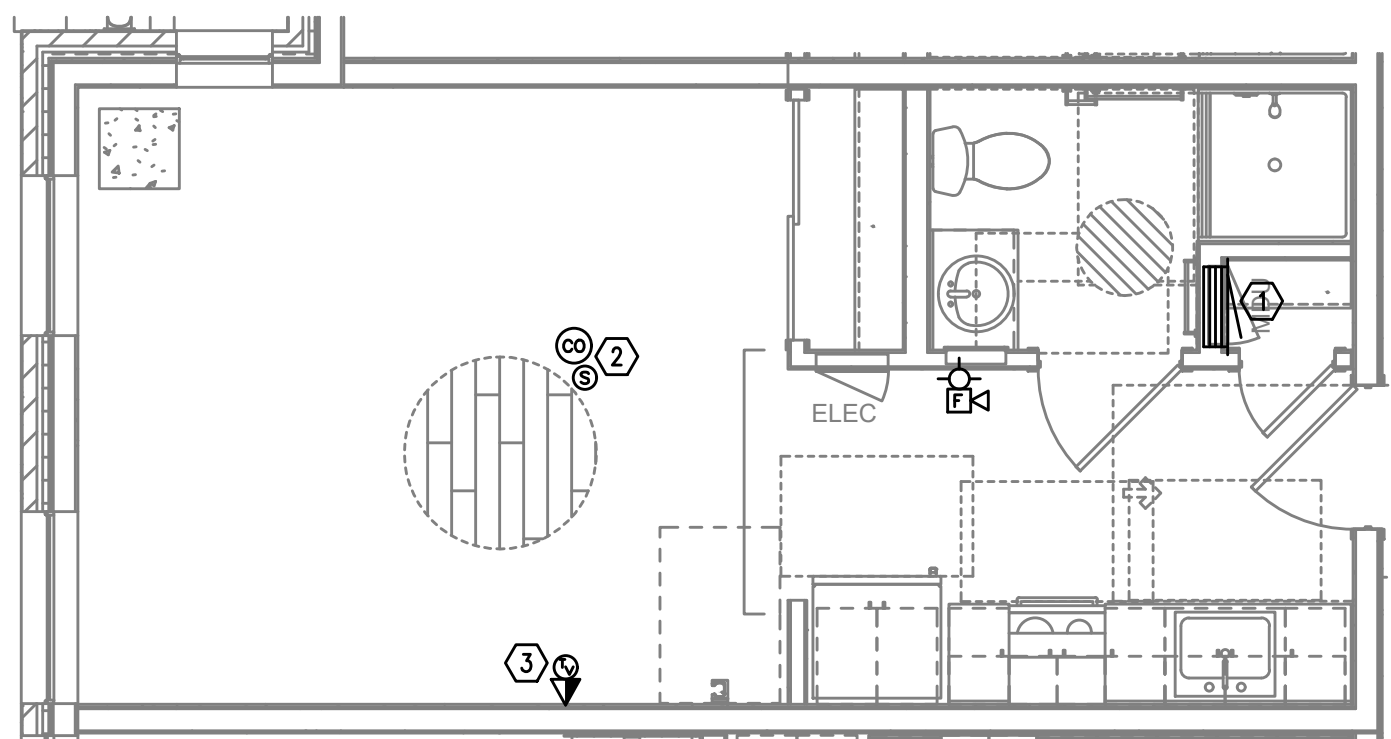

1
T4.02
UNIT TYPE 5--STUDIO
TYPICAL TELCOM PLAN
SCALE: 1/4" = 1'-0"

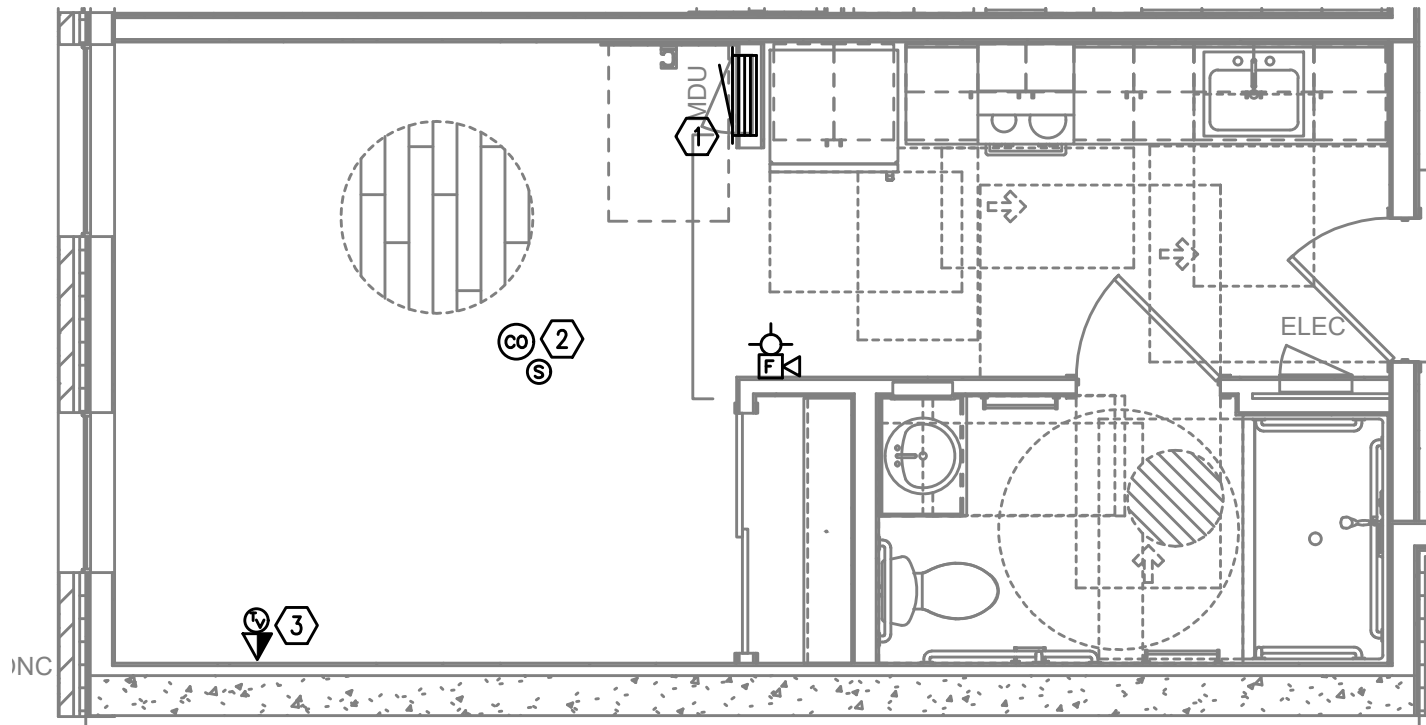

2
T4.02
UNIT TYPE 6--STUDIO
TYPICAL TECOM PLAN
SCALE: 1/4" = 1'-0"

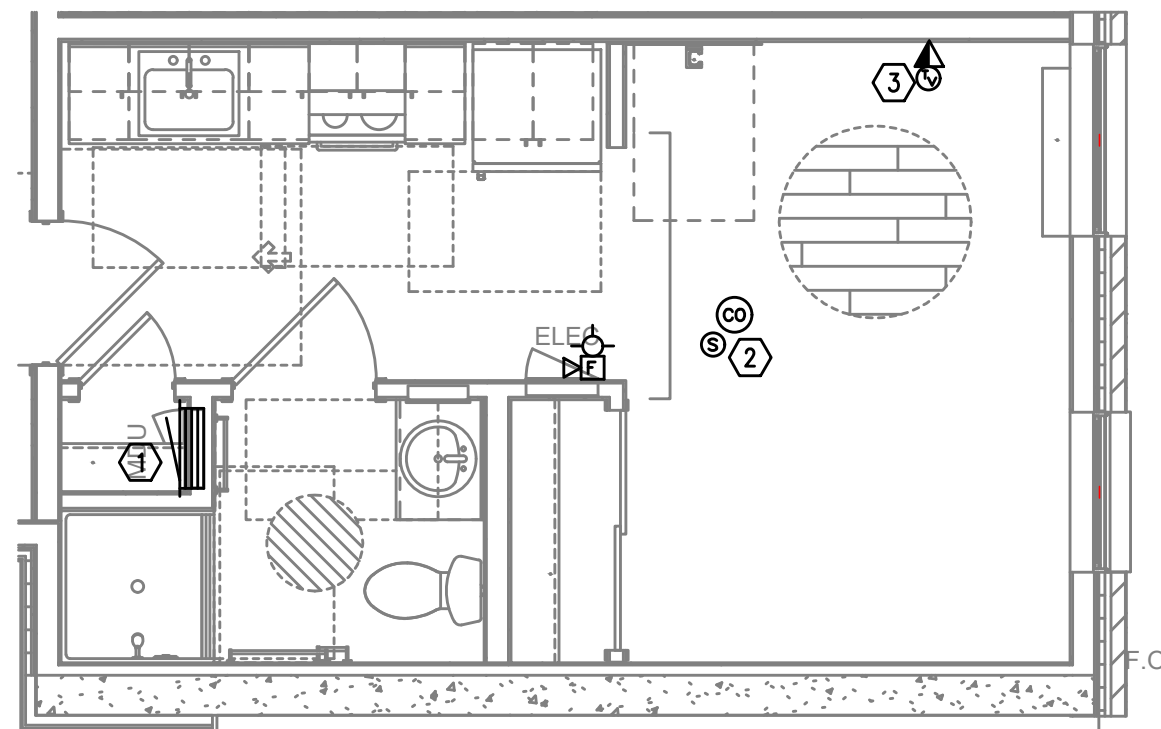

3
T4.02
UNIT TYPE 7--STUDIO
TYPICAL TELCOM PLAN
SCALE: 1/4" = 1'-0"

GENERAL NOTES:

- A. DRAWINGS ARE DIAGRAMMATICAL AND MAY NOT ACCURATELY REFLECT ACTUAL CONSTRUCTION CONDITIONS. THE CONTRACTOR SHALL BE RESPONSIBLE FOR COORDINATING THE INSTALLATION OF ALL EQUIPMENT THEY ARE INSTALLING, WITH ALL TRADES PRIOR TO AND DURING CONSTRUCTION.
- B. FOR VOICE/DATA OUTLETS PROVIDE A SINGLE GANG MUD--RING WITH A 1" CONDUIT FROM THE TOP OF THE MUD--RING TO ACCESSIBLE CEILING SPACE. TERMINATE CONDUIT WITH END CONNECTORS AND THREAD ON PLASTIC BUSHING FOR CABLE PROTECTION. OUTLET SHALL BE AT THE SAME HEIGHT AS ADJACENT POWER OUTLET AND LESS THAN 18" SEPARATION. COORDINATE WITH ELECTRICAL.
- C. COORDINATE ALL DEVICE LOCATIONS WITH LATEST ARCHITECTURAL INTERIOR ELEVATIONS TO VERIFY DEVICES WILL NOT BE OBSTRUCTED.
- D. PROVIDE PULL STRING IN ALL CONDUITS FOR LATER USE.
- E. ALL PENETRATIONS THROUGH FIREWALLS WILL NEED FIRESTOP OF THE APPROPRIATE RATING.

KEYED NOTES:

1. SMART PANEL FOR UTILITY DEMARCATION WITHIN UNIT. PROVIDE RF TRANSPARENT PANEL.
2. SMOKE AND CO DETECTOR CAN BE A SINGLE UNIT.
3. (1) COAXIAL AND (2) CATEGORY CABLES AND OUTLETS PER FACEPLATE.

FIRE ALARM AND DETECTION SYSTEM SHOWN ON PLAN(S) ARE FOR DESIGN INTENT ONLY. THIS IS A DEFERRED SUBMITTAL SYSTEM REQUIRING THE CONTRACTOR TO COMPLETE THE PERMIT READY DESIGN AND CALCULATIONS AS REQUIRED PER THE AUTHORITY HAVING JURISDICTION. VERIFY BUILDING OCCUPANCY TYPE AND OCCUPANT LOAD WITH ARCHITECTURAL PLANS.

NOTE: DRAWINGS ARE AT HALF SCALE WHEN PRINTED AT 11X17
COPYRIGHT: CARLETON HART ARCHITECTURE DO NOT REPRODUCE WITHOUT PERMISSION



M Consulting Engineers
2007 S.E. Ash St.
Portland, OR 97214
PHN: (503) 234-0548
FAX: (503) 234-0677
INC. WWW.MPTA-ENG.COM
CONTACT: GARY ADOVNIK

CARLETON HART ARCHITECTURE P.C.
830 SW 10th Avenue #200 Portland, OR 97205
503 243 2252
www.carlethonhart.com

SUSAN EMMONS - NORTH BLDG
624 NW 18TH AVENUE
PORTLAND, OR
NORTHWEST HOUSING ALTERNATIVES
PERMIT SET

TYPICAL ENLARGED
UNIT PLANS
PROJECT NO.
17004
10/02/2020
REVISIONS: A

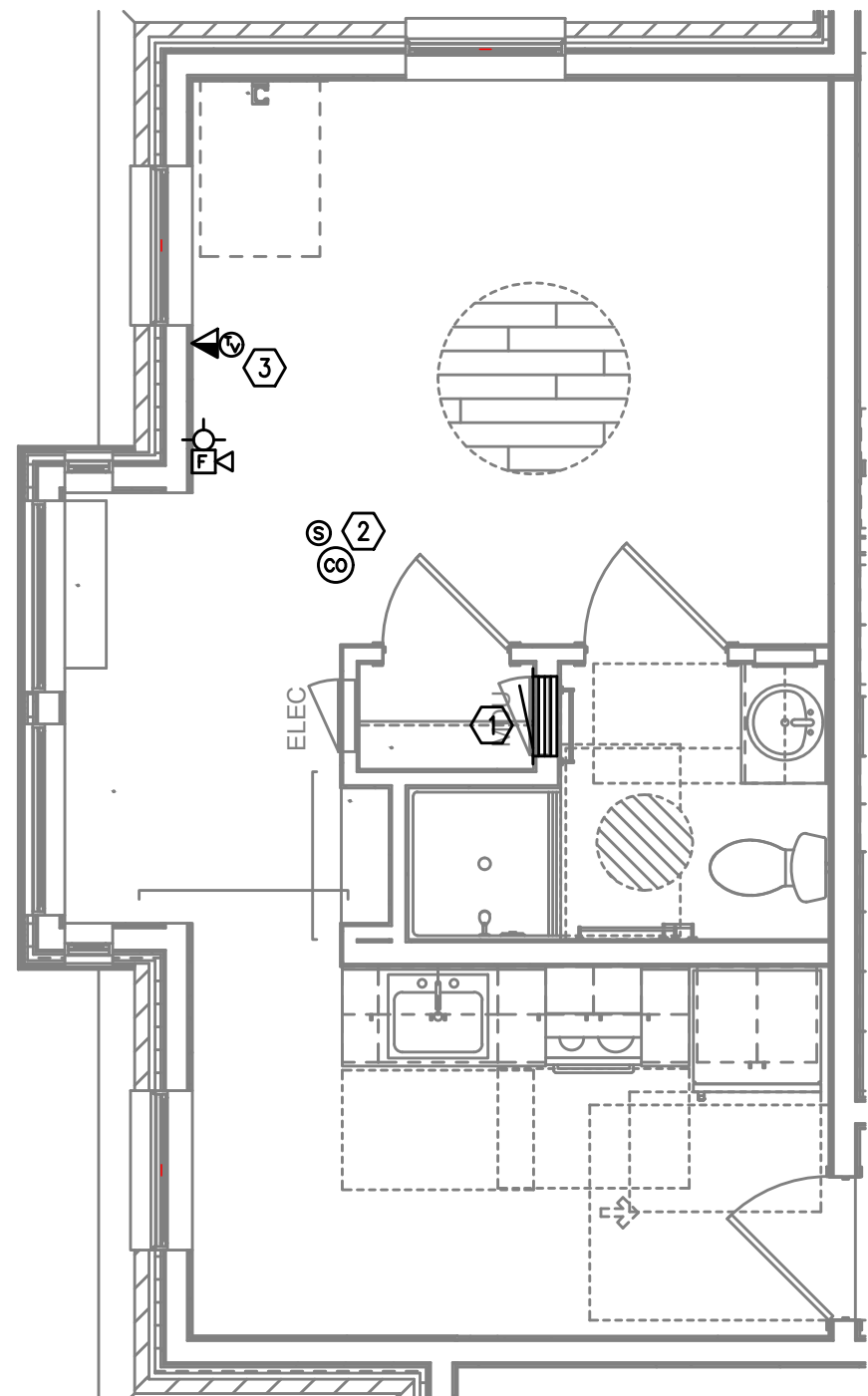

UNIT TYPE 1B-STUDIO
TYPICAL TELCOM PLAN
1
T4.03 SCALE: 1/4" = 1'-0"

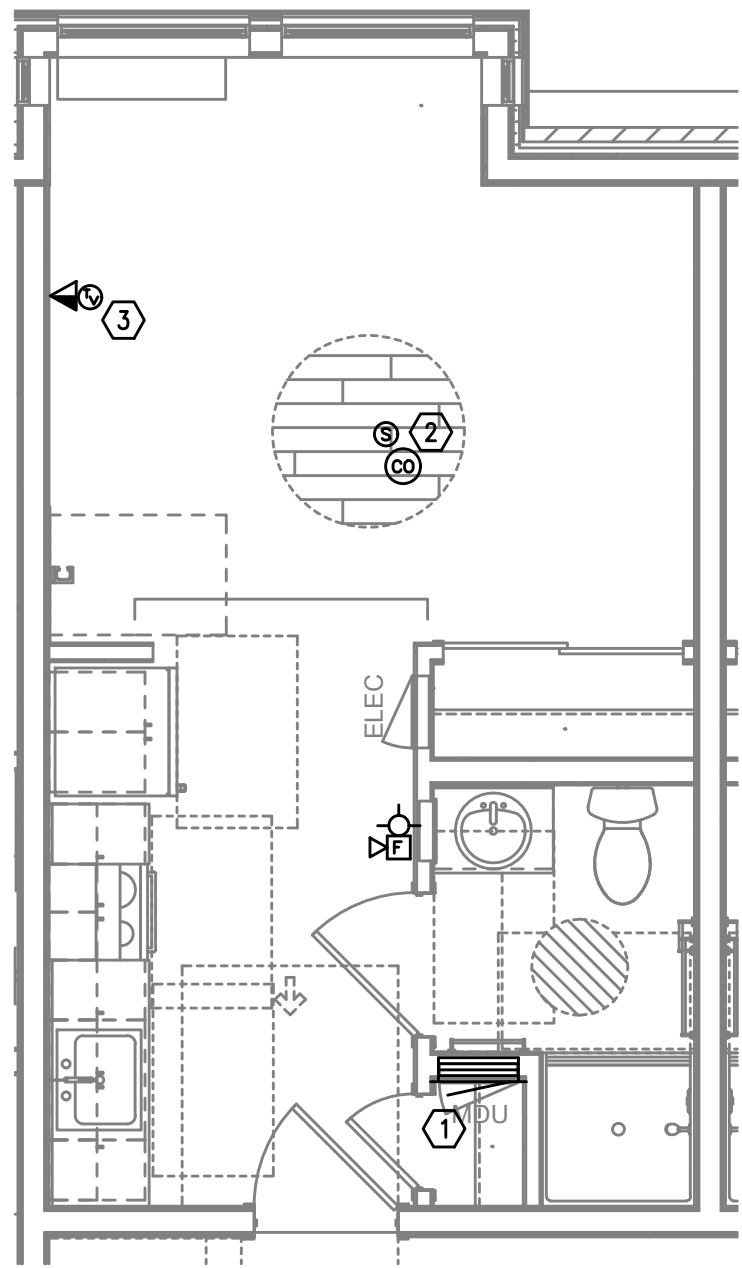

UNIT TYPE 2B-STUDIO
TYPICAL TELCOM PLAN
2
T4.03 SCALE: 1/4" = 1'-0"

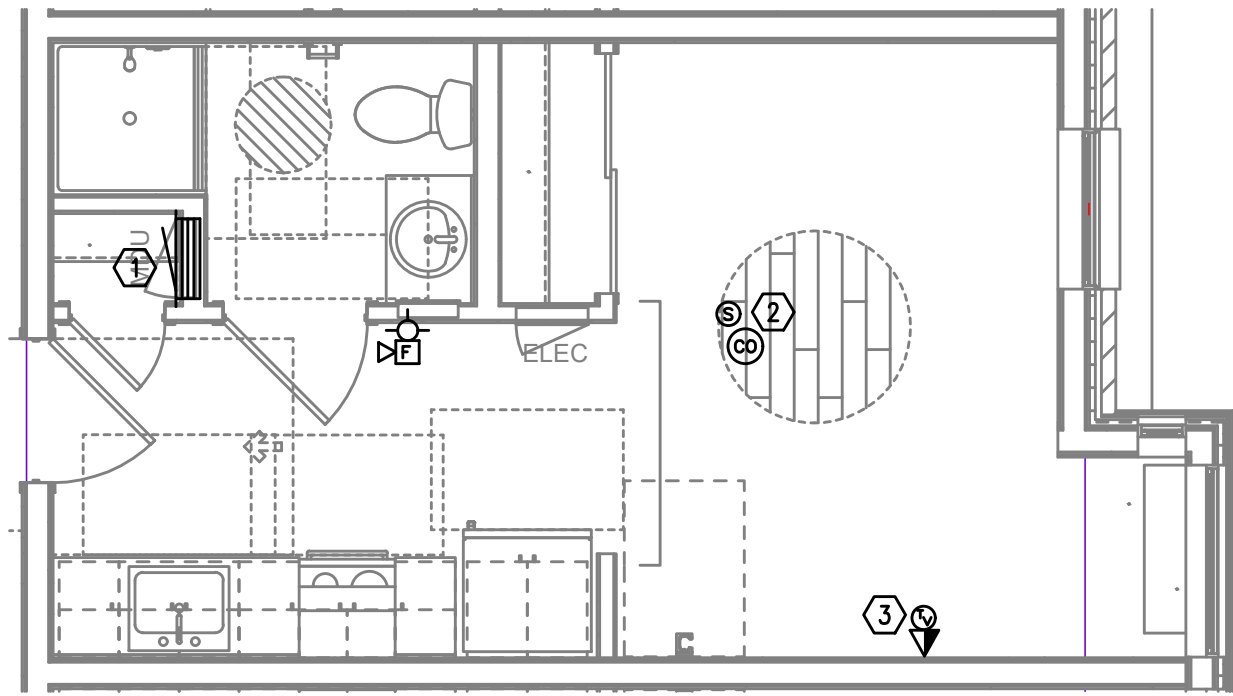

UNIT TYPE 3B-STUDIO
TYPICAL TELCOM PLAN
3
T4.03 SCALE: 1/4" = 1'-0"

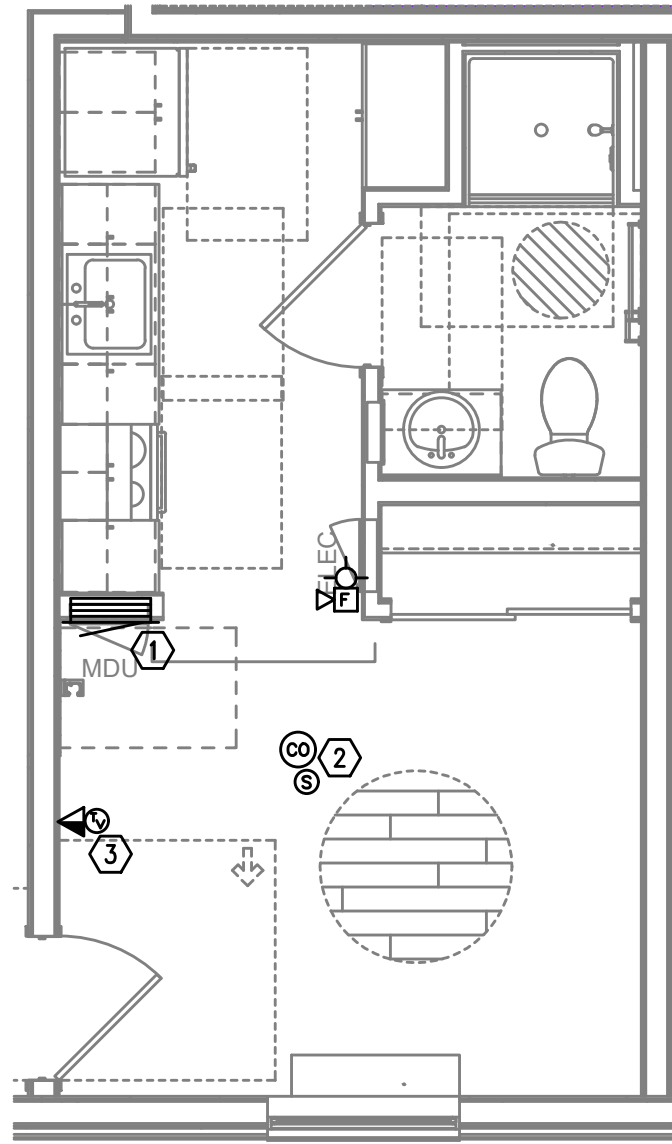

UNIT TYPE 4A
TYPICAL TELCOM PLAN
4
T4.03 SCALE: 1/4" = 1'-0"

- GENERAL NOTES:
- A. DRAWINGS ARE DIAGRAMMATICAL AND MAY NOT ACCURATELY REFLECT ACTUAL CONSTRUCTION CONDITIONS. THE CONTRACTOR SHALL BE RESPONSIBLE FOR COORDINATING THE INSTALLATION OF ALL EQUIPMENT THEY ARE INSTALLING, WITH ALL TRADES PRIOR TO AND DURING CONSTRUCTION.
 - B. FOR VOICE/DATA OUTLETS PROVIDE A SINGLE GANG MUD-RING WITH A 1" CONDUIT FROM THE TOP OF THE MUD-RING TO ACCESSIBLE CEILING SPACE. TERMINATE CONDUIT WITH END CONNECTORS AND THREAD ON PLASTIC BUSHING FOR CABLE PROTECTION. OUTLET SHALL BE AT THE SAME HEIGHT AS ADJACENT POWER OUTLET AND LESS THAN 18" SEPARATION. COORDINATE WITH ELECTRICAL.
 - C. COORDINATE ALL DEVICE LOCATIONS WITH LATEST ARCHITECTURAL INTERIOR ELEVATIONS TO VERIFY DEVICES WILL NOT BE OBSTRUCTED.
 - D. PROVIDE PULL STRING IN ALL CONDUITS FOR LATER USE.
 - E. ALL PENETRATIONS THROUGH FIREWALLS WILL NEED FIRESTOP OF THE APPROPRIATE RATING.

- KEYED NOTES:
- 1. SMART PANEL FOR UTILITY DEMARCATION WITHIN UNIT. PROVIDE RF TRANSPARENT PANEL.
 - 2. SMOKE AND CO DETECTOR CAN BE A SINGLE UNIT.
 - 3. (1) COAXIAL AND (2) CATEGORY CABLES AND OUTLETS PER FACEPLATE.

FIRE ALARM AND DETECTION SYSTEM SHOWN ON PLAN(S) ARE FOR DESIGN INTENT ONLY. THIS IS A DEFERRED SUBMITTAL SYSTEM REQUIRING THE CONTRACTOR TO COMPLETE THE PERMIT READY DESIGN AND CALCULATIONS AS REQUIRED PER THE AUTHORITY HAVING JURISDICTION. VERIFY BUILDING OCCUPANCY TYPE AND OCCUPANT LOAD WITH ARCHITECTURAL PLANS.

NOTE: DRAWINGS ARE AT HALF SCALE WHEN PRINTED AT 11X17
COPYRIGHT: CARLETON HART ARCHITECTURE DO NOT REPRODUCE WITHOUT PERMISSION

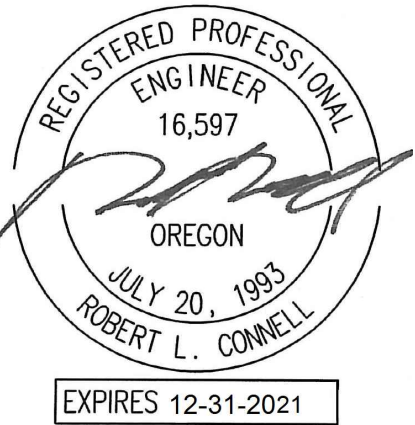

M Consulting Engineers
2007 S.E. Ash St.
Portland, OR 97214
PHN: (503) 234-0548
FAX: (503) 234-0677
INC. WWW.MPTA-ENG.COM
CONTACT: GARY ADOVNIK

CARLETON HART ARCHITECTURE P.C.
830 SW 10th Avenue #200 Portland, OR 97205
503 243 2252
www.carletonhart.com

SUSAN EMMONS - NORTH BLDG
624 NW 18TH AVENUE
PORTLAND, OR
NORTHWEST HOUSING ALTERNATIVES
PERMIT SET

TYPICAL ENLARGED
UNIT PLANS
PROJECT NO.
17004
10/02/2020
REVISIONS: A

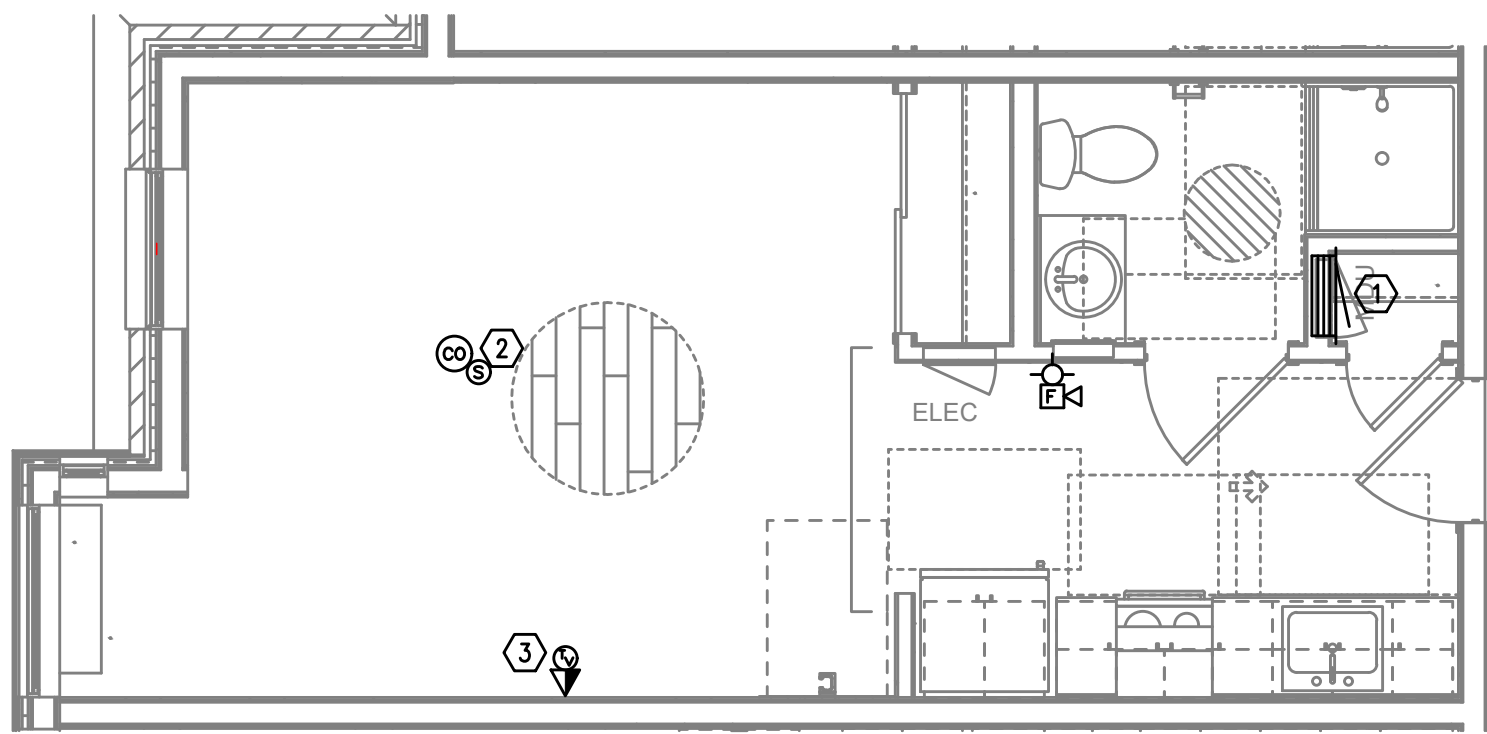

1
T4.04 UNIT TYPE 5B-STUDIO
TYPICAL TELCOM PLAN
SCALE: 1/4" = 1'-0"

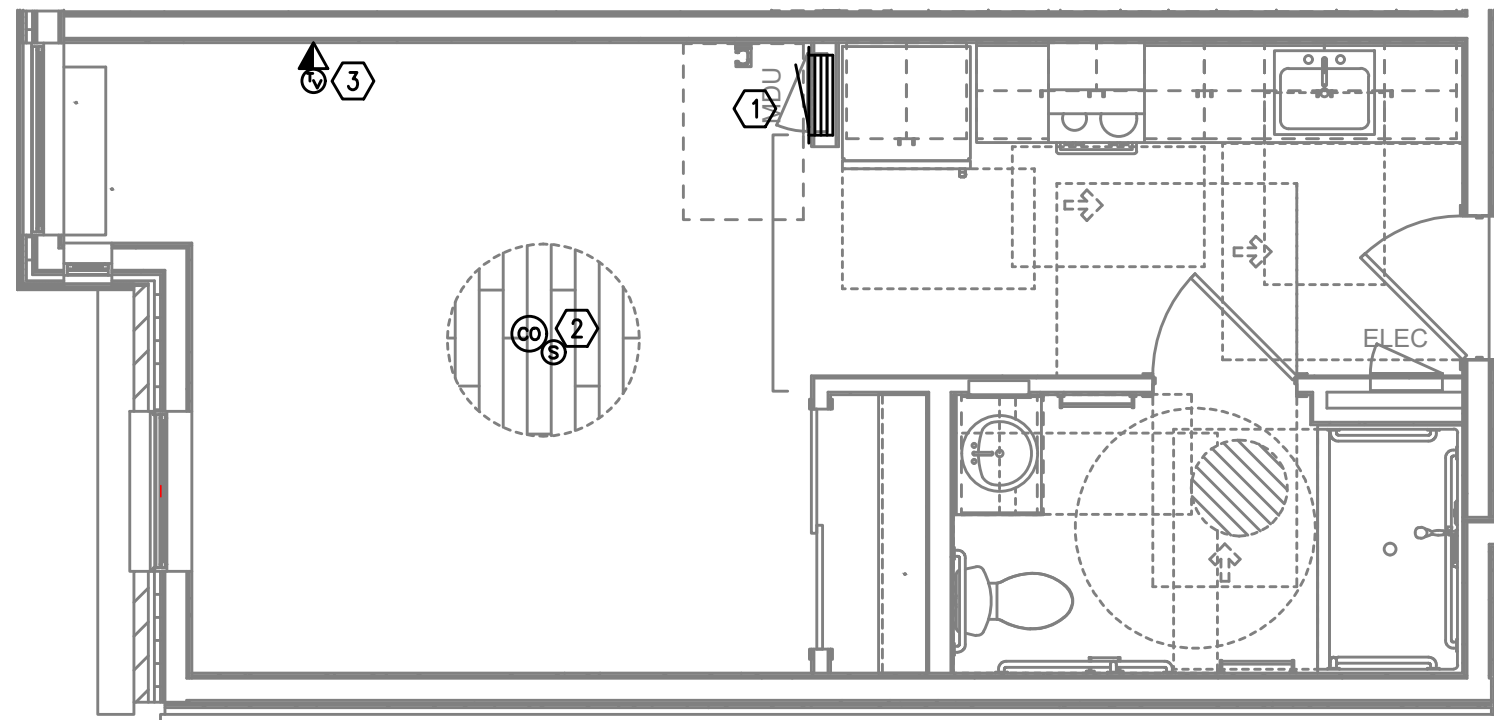

2
T4.04 UNIT TYPE 6B-STUDIO
TYPICAL TELCOM PLAN
SCALE: 1/4" = 1'-0"

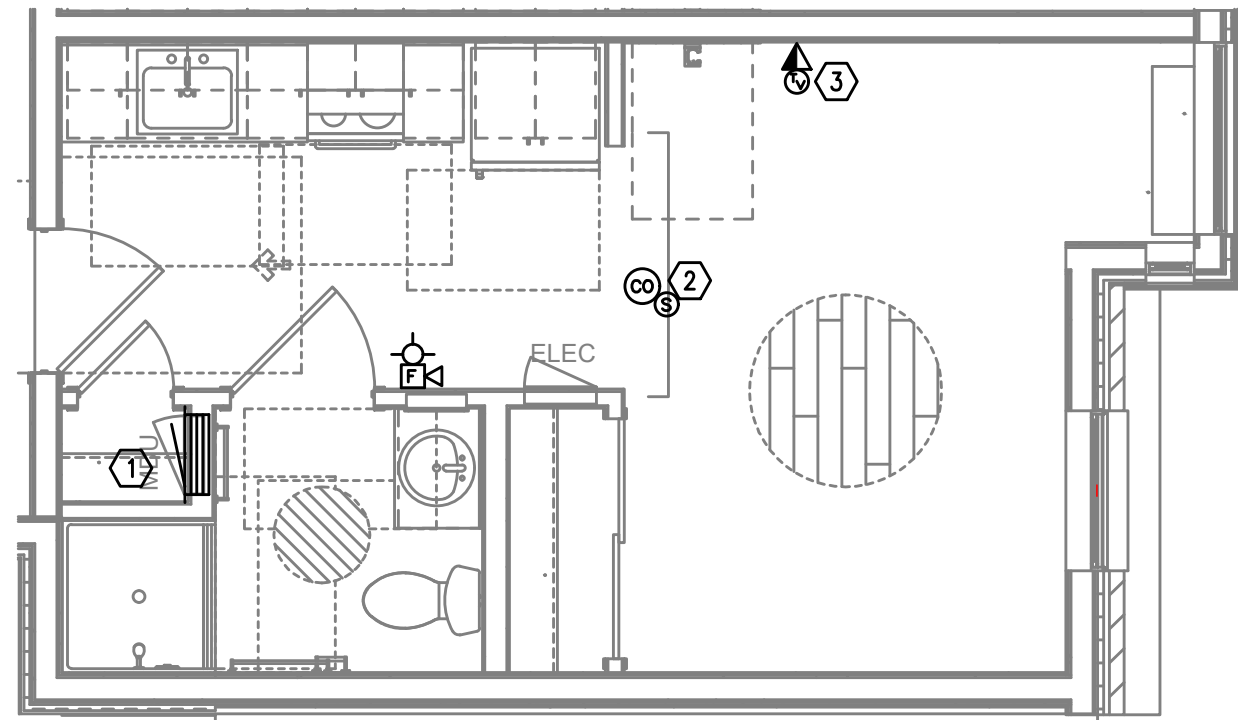

3
T4.04 UNIT TYPE 7B-STUDIO
TYPICAL TELCOM PLAN
SCALE: 1/4" = 1'-0"

- GENERAL NOTES:
- A. DRAWINGS ARE DIAGRAMMATICAL AND MAY NOT ACCURATELY REFLECT ACTUAL CONSTRUCTION CONDITIONS. THE CONTRACTOR SHALL BE RESPONSIBLE FOR COORDINATING THE INSTALLATION OF ALL EQUIPMENT THEY ARE INSTALLING, WITH ALL TRADES PRIOR TO AND DURING CONSTRUCTION.
 - B. FOR VOICE/DATA OUTLETS PROVIDE A SINGLE GANG MUD-RING WITH A 1" CONDUIT FROM THE TOP OF THE MUD-RING TO ACCESSIBLE CEILING SPACE. TERMINATE CONDUIT WITH END CONNECTORS AND THREAD ON PLASTIC BUSHING FOR CABLE PROTECTION. OUTLET SHALL BE AT THE SAME HEIGHT AS ADJACENT POWER OUTLET AND LESS THAN 18" SEPARATION. COORDINATE WITH ELECTRICAL.
 - C. COORDINATE ALL DEVICE LOCATIONS WITH LATEST ARCHITECTURAL INTERIOR ELEVATIONS TO VERIFY DEVICES WILL NOT BE OBSTRUCTED.
 - D. PROVIDE PULL STRING IN ALL CONDUITS FOR LATER USE.
 - E. ALL PENETRATIONS THROUGH FIREWALLS WILL NEED FIRESTOP OF THE APPROPRIATE RATING.

- KEYED NOTES:
- 1. SMART PANEL FOR UTILITY DEMARCATION WITHIN UNIT. PROVIDE RF TRANSPARENT PANEL.
 - 2. SMOKE AND CO DETECTOR CAN BE A SINGLE UNIT.
 - 3. (1) COAXIAL AND (2) CATEGORY CABLES AND OUTLETS PER FACEPLATE.

FIRE ALARM AND DETECTION SYSTEM SHOWN ON PLAN(S) ARE FOR DESIGN INTENT ONLY. THIS IS A DEFERRED SUBMITTAL SYSTEM REQUIRING THE CONTRACTOR TO COMPLETE THE PERMIT READY DESIGN AND CALCULATIONS AS REQUIRED PER THE AUTHORITY HAVING JURISDICTION. VERIFY BUILDING OCCUPANCY TYPE AND OCCUPANT LOAD WITH ARCHITECTURAL PLANS.

NOTE: DRAWINGS ARE AT HALF SCALE WHEN PRINTED AT 11X17
COPYRIGHT: CARLETON HART ARCHITECTURE DO NOT REPRODUCE WITHOUT PERMISSION

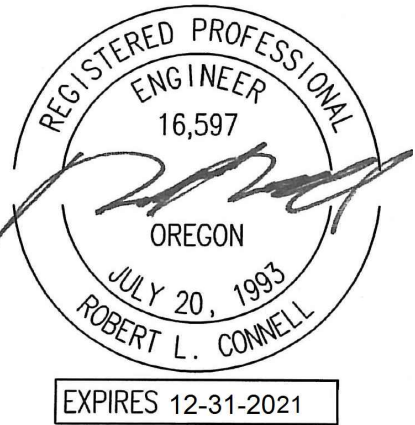

M Consulting Engineers
2007 S.E. Ash St.
Portland, OR 97214
PHN: (503) 234-0548
FAX: (503) 234-0677
INC. WWW.MPIA-ENG.COM
CONTACT: GARY ADOVNIK



CARLETON HART ARCHITECTURE P.C.
830 SW 10th Avenue #200 Portland, OR 97205
503.243.2252 | www.carletonhart.com

SUSAN EMMONS - NORTH BLDG
624 NW 18TH AVENUE
PORTLAND, OR
NORTHWEST HOUSING ALTERNATIVES
PERMIT SET

TYPICAL ENLARGED
UNIT PLANS
PROJECT NO.
17004
10/02/2020
REVISIONS: A

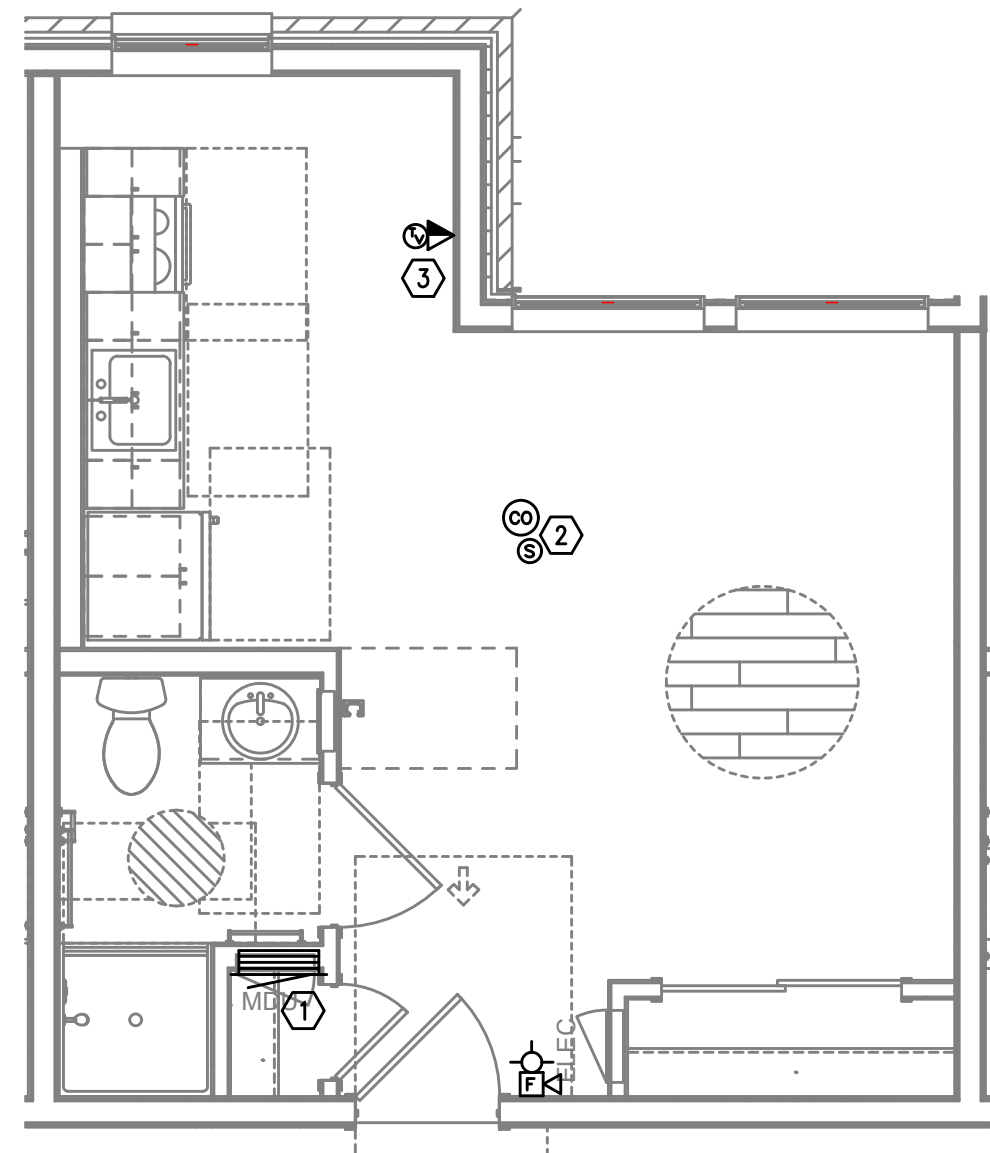

1
T4.06 UNIT TYPE 8A-STUDIO
TYPICAL TELCOM PLAN
SCALE: 1/4" = 1'-0"

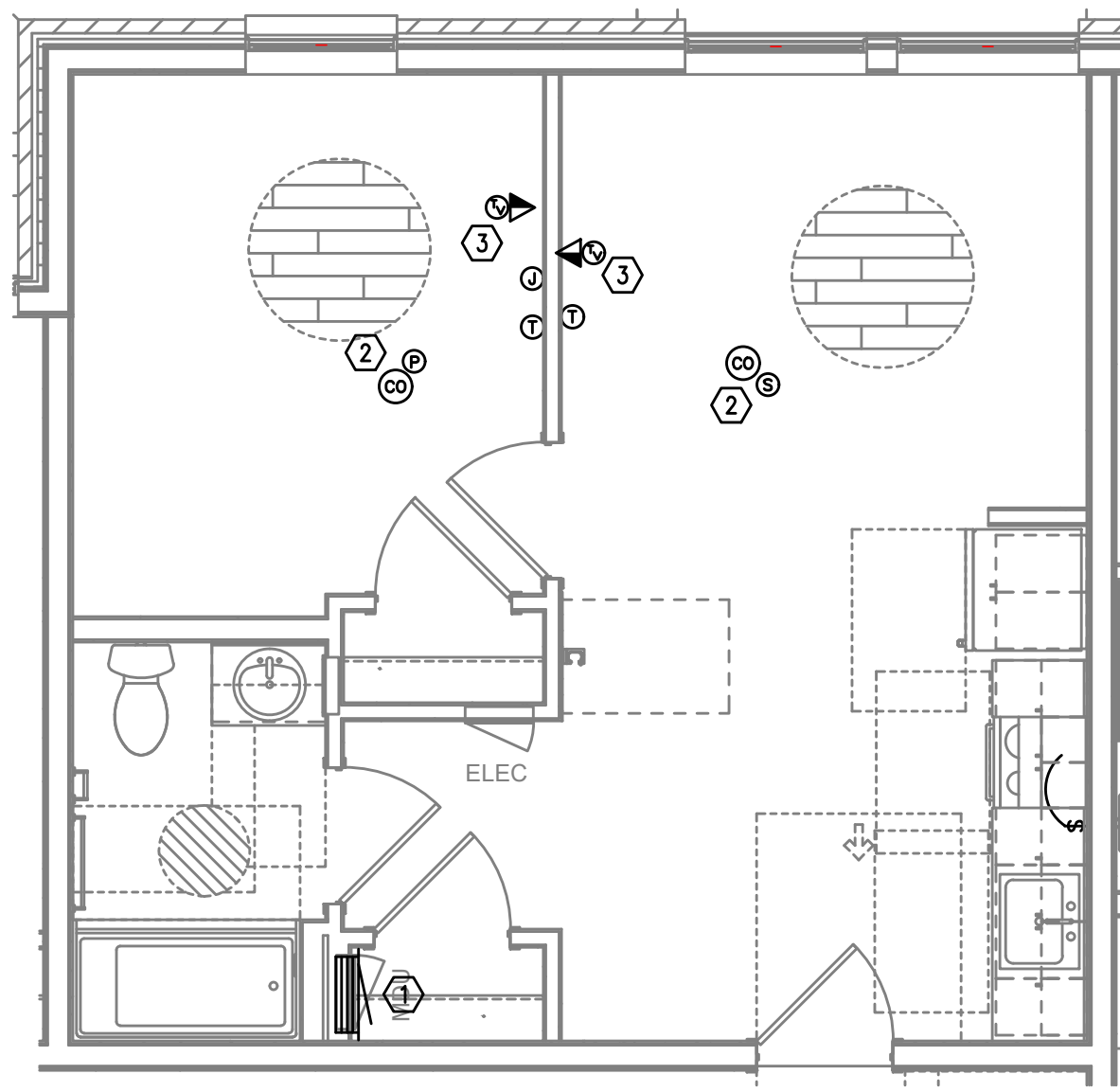

2
T4.06 UNIT TYPE 9A-1BEDRM
TYPICAL TELCOM PLAN
SCALE: 1/4" = 1'-0"

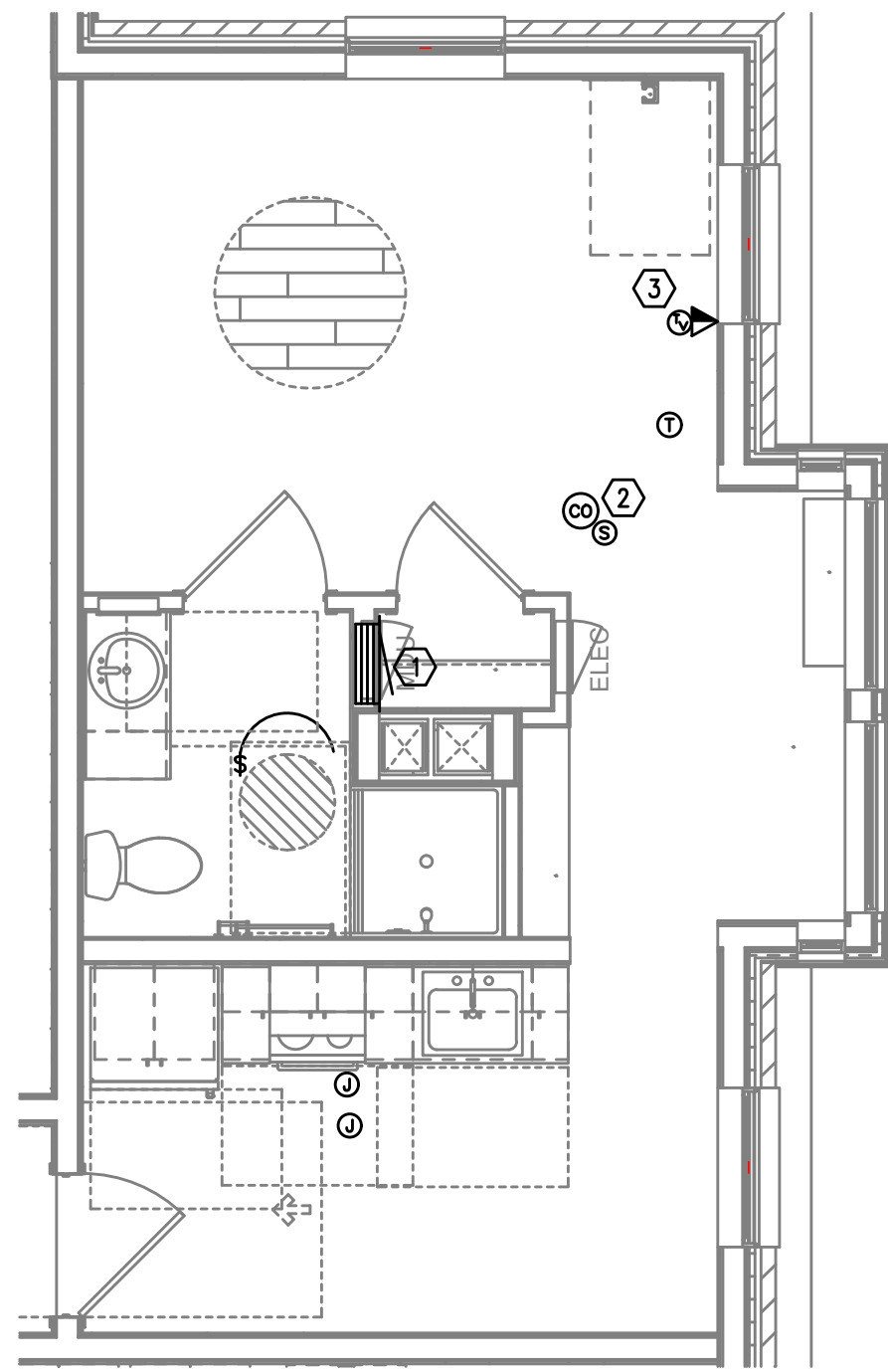

3
T4.06 UNIT TYPE 10B
TYPICAL TELCOM PLAN
SCALE: 1/4" = 1'-0"

GENERAL NOTES:

- A. DRAWINGS ARE DIAGRAMMATICAL AND MAY NOT ACCURATELY REFLECT ACTUAL CONSTRUCTION CONDITIONS. THE CONTRACTOR SHALL BE RESPONSIBLE FOR COORDINATING THE INSTALLATION OF ALL EQUIPMENT THEY ARE INSTALLING, WITH ALL TRADES PRIOR TO AND DURING CONSTRUCTION.
- B. FOR VOICE/DATA OUTLETS PROVIDE A SINGLE GANG MUD-RING WITH A 1" CONDUIT FROM THE TOP OF THE MUD-RING TO ACCESSIBLE CEILING SPACE. TERMINATE CONDUIT WITH END CONNECTORS AND THREAD ON PLASTIC BUSHING FOR CABLE PROTECTION. OUTLET SHALL BE AT THE SAME HEIGHT AS ADJACENT POWER OUTLET AND LESS THAN 18" SEPARATION. COORDINATE WITH ELECTRICAL.
- C. COORDINATE ALL DEVICE LOCATIONS WITH LATEST ARCHITECTURAL INTERIOR ELEVATIONS TO VERIFY DEVICES WILL NOT BE OBSTRUCTED.
- D. PROVIDE PULL STRING IN ALL CONDUITS FOR LATER USE.
- E. ALL PENETRATIONS THROUGH FIREWALLS WILL NEED FIRESTOP OF THE APPROPRIATE RATING.

KEYED NOTES:

- 1. SMART PANEL FOR UTILITY DEMARCATION WITHIN UNIT. PROVIDE RF TRANSPARENT PANEL.
- 2. SMOKE AND CO DETECTOR CAN BE A SINGLE UNIT.
- 3. (1) COAXIAL AND (2) CATEGORY CABLES AND OUTLETS PER FACEPLATE.

FIRE ALARM AND DETECTION SYSTEM SHOWN ON PLAN(S) ARE FOR DESIGN INTENT ONLY. THIS IS A DEFERRED SUBMITTAL SYSTEM REQUIRING THE CONTRACTOR TO COMPLETE THE PERMIT READY DESIGN AND CALCULATIONS AS REQUIRED PER THE AUTHORITY HAVING JURISDICTION. VERIFY BUILDING OCCUPANCY TYPE AND OCCUPANT LOAD WITH ARCHITECTURAL PLANS.

NOTE: DRAWINGS ARE AT HALF SCALE WHEN PRINTED AT 11X17
COPYRIGHT: CARLETON HART ARCHITECTURE DO NOT REPRODUCE WITHOUT PERMISSION

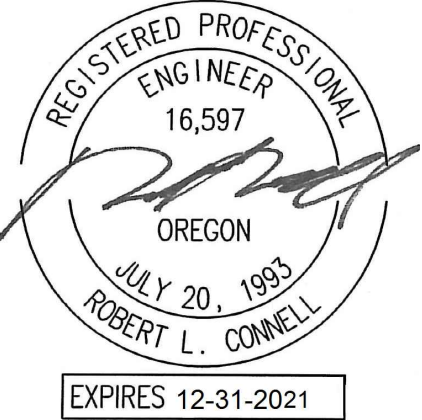

M Consulting Engineers
2007 S.E. Ash St.
Portland, OR 97214
PHN: (503) 234-0548
FAX: (503) 234-0677
INC. WWW.MPTA-ENG.COM
CONTACT: GARY ADOVNIK

CARLETON HART ARCHITECTURE P.C.
830 SW 10th Avenue #200 Portland, OR 97205
503 243 2252
www.carlethonhart.com

SUSAN EMMONS - NORTH BLDG
624 NW 18TH AVENUE
PORTLAND, OR
NORTHWEST HOUSING ALTERNATIVES
PERMIT SET

TYPICAL ENLARGED
UNIT PLANS
PROJECT NO.
17004
10/02/2020
REVISIONS: A