

DON'T DRAW DOTTED LINE

RECORD DRAWING:  
THIS DRAWING HAS BEEN UPDATED TO REFLECT CHANGES MADE TO PERMITS. CONSTRUCTION SHALL BE BASED UPON INFORMATION FURNISHED TO THE ENGINEER BY THE INSTALLATION CONTRACTOR. NO WARRANTY, EITHER EXPLICIT OR IMPLIED, IS GIVEN BY MEA, INC. AS TO THE ACCURACY AND/OR COMPLETENESS OF THIS INFORMATION.

AS-BUILT PREPARED 1.22.2020

**FOSTER SHELTER**  
6144 SE FOSTER RD., PORTLAND, OREGON 97206  
CLIENT: MULTNOMAH COUNTY



PROJECT NO. 17-0918  
ISSUE DATE 05.04.2018  
REVISIONS  
CHECKSHEET 5.23.2018  
OWNER CHANGES 2.26.2019

SHEET

PLUMBING FLOOR PLAN  
**P2.1**

PERMIT SET  
© MERRYMAN BARNES ARCHITECTS, INC.

DON'T DRAW PAST LINE

DON'T DRAW PAST LINE

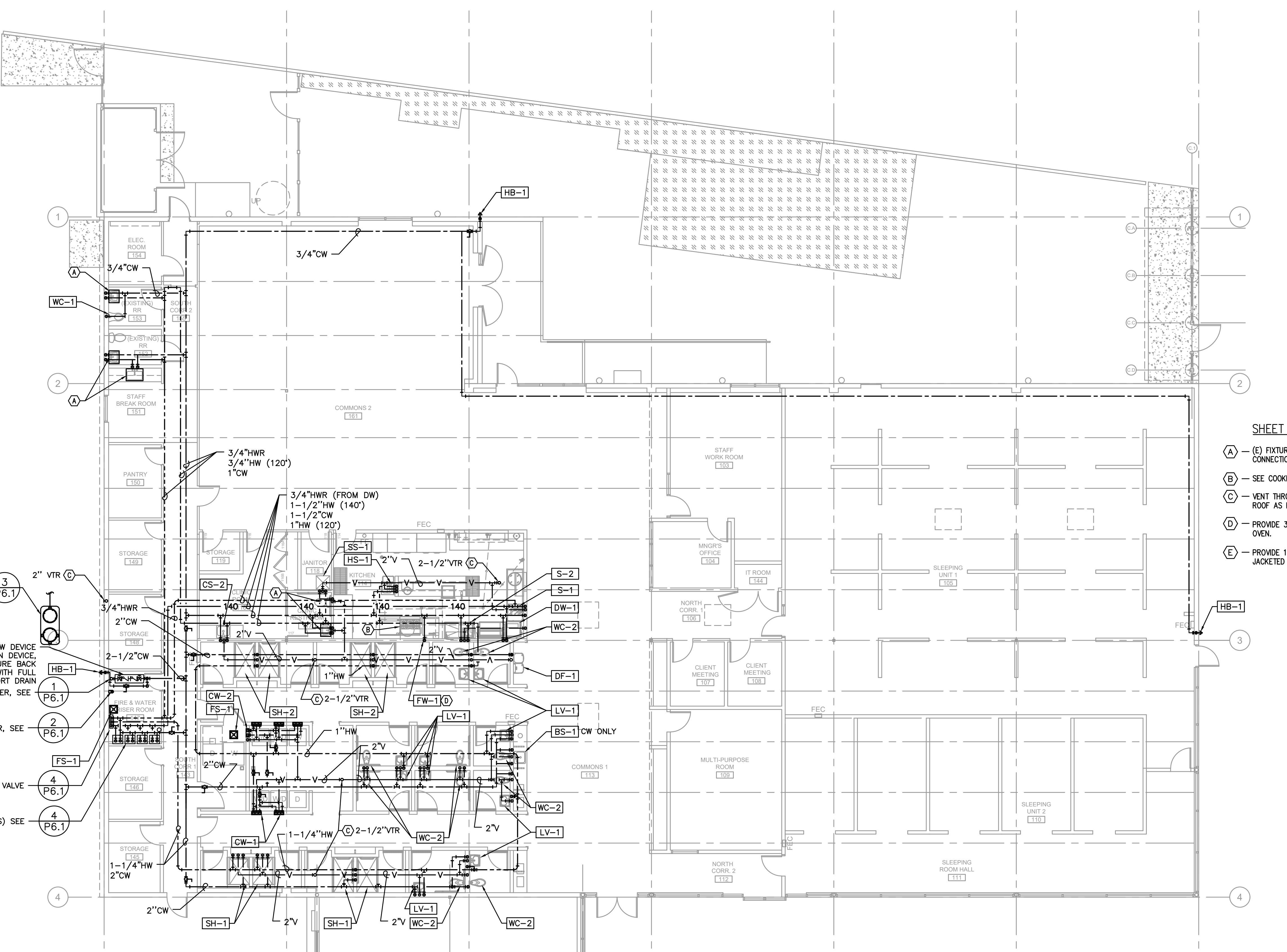

**SHEET NOTES:**

- (A) - (E) FIXTURES TO REMAIN, PROVIDE NEW WATER CONNECTIONS, INCLUDING STOPS & SUPPLIES.
- (B) - SEE COOKING LINE GAS PIPING DETAIL 2/M6.4
- (C) - VENT THROUGH ROOF. PROVIDE OFFSET AT ROOF AS REQUIRED.
- (D) - PROVIDE 3/4" FILTERED WATER TO CONVECTION OVEN.
- (E) - PROVIDE 1/2" FILTERED CW TO STEAM JACKETED KETTLE.

"AMERICAN MANUFACTURED IS PREFERRED"

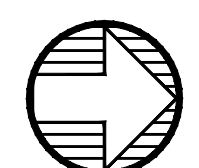

1 PLUMBING FLOOR PLAN  
P2.1 SCALE: 1/8" = 1'-0"

22 X 34 SHEET