

RECORD DRAWING:
 THIS DRAWING HAS BEEN UPDATED TO REFLECT CHANGES MADE TO THE ORIGINAL PERMIT CONSTRUCTION PERMIT UPON INFORMATION FURNISHED TO THE ENGINEER BY THE INSTALLATION CONTRACTOR. NO WARRANTY, EITHER EXPLICIT OR IMPLIED, IS GIVEN BY MEA, INC. AS TO THE ACCURACY AND/OR COMPLETENESS OF THIS INFORMATION.

AS-BUILT PREPARED 1.22.2020

FOSTER SHELTER
 6144 SE FOSTER RD., PORTLAND, OREGON 97206
 CLIENT: MULTNOMAH COUNTY



MERRYMAN BARNES ARCHITECTS 4713 N ALBINA AVE. SUITE 304 PORTLAND, OREGON 97217 P: 503.222.3753

PROJECT NO.	ISSUE DATE
17-0918	05.04.2018
REVISIONS	
△ CHECKSHEET 5.23.2018	
△ OWNER CHANGES 2.26.2019	

SHEET

GAS RISER
 DIAGRAM
M6.4
 PERMIT SET
 © MERRYMAN BARNES ARCHITECTS, INC.

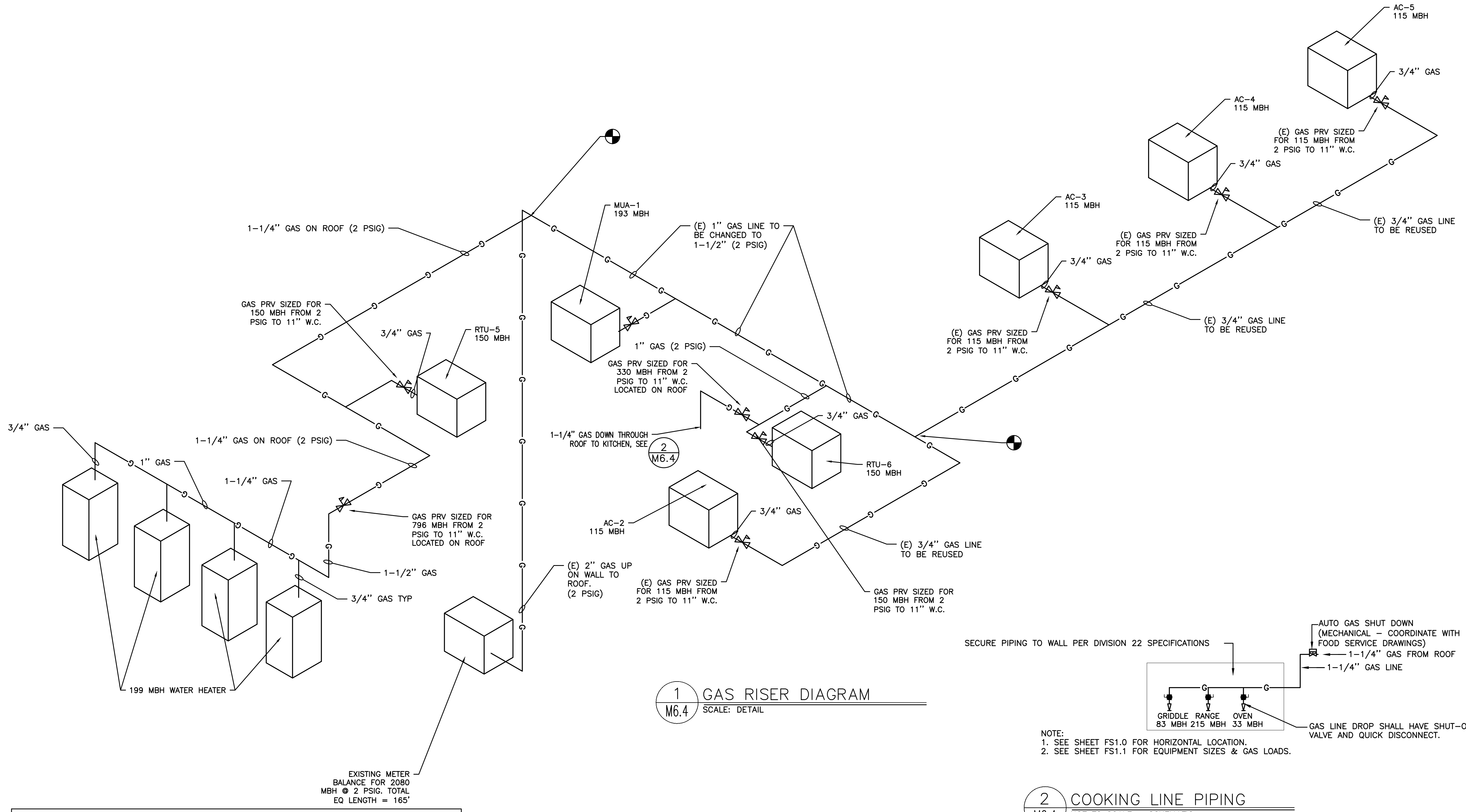

1 GAS RISER DIAGRAM
 M6.4 SCALE: DETAIL

2 COOKING LINE PIPING
 M6.4 NOT TO SCALE - SCHEMATIC

NOTE:
 1. SEE SHEET FS1.0 FOR HORIZONTAL LOCATION.
 2. SEE SHEET FS1.1 FOR EQUIPMENT SIZES & GAS LOADS.

"AMERICAN MANUFACTURED IS PREFERRED"