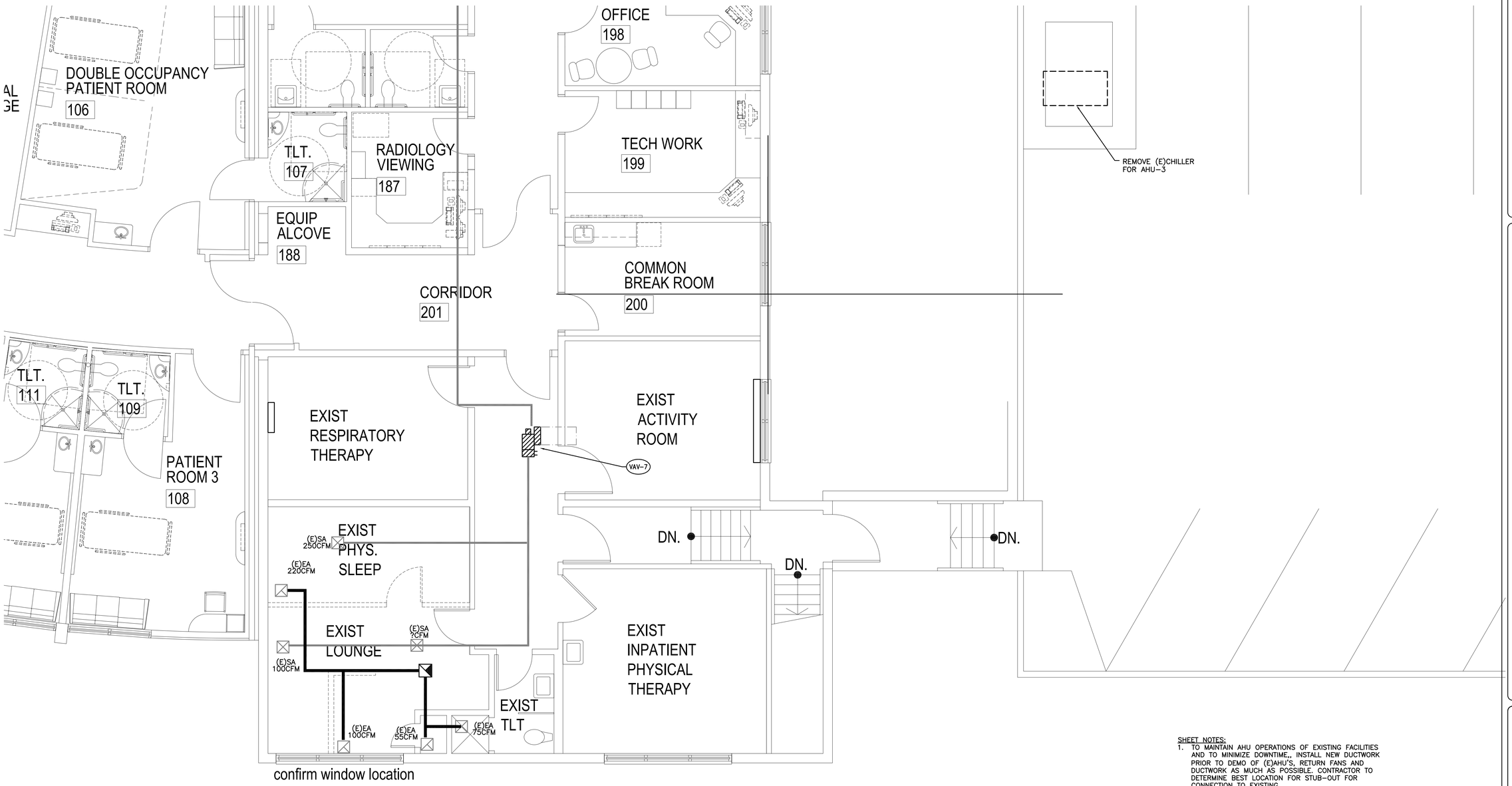

SHEET NOTES:

1. TO MAINTAIN AHU OPERATIONS OF EXISTING FACILITIES AND TO MINIMIZE DOWNTIME,, INSTALL NEW DUCTWORK PRIOR TO DEMO OF (E)AHU'S, RETURN FANS AND DUCTWORK AS MUCH AS POSSIBLE. CONTRACTOR TO DETERMINE BEST LOCATION FOR STUB-OUT FOR CONNECTION TO EXISTING.

KEYED NOTES:

1. REMOVE (E) RETURN FAN AND CONTROLS AFTER INSTALLATION OF NEW DUCTWORK AND AHU.
2. DEMO DUCTWORK.
3. DEMO DUCT THRU ROOF AND RELIEF HEAD ON ROOF. COORDINATE ROOF PATCH WITH ARCHITECT.
4. REMOVE (E)AHU, CONROLS, AND DISCONNECT HW PIPING AFTER INSTALLATION OF NEW DUCTWORK AND AHU.

1 / M1.5 PARTIAL MECH DEMO PLAN
SCALE:1/4"=1'-0"

ROBERT L. CONNELLY
STATE OF WASHINGTON
REGISTERED PROFESSIONAL ENGINEER
EXPIRES: July 5th, 2018

Date: 09/19/2016
Proj No: 9140
Drawn By: TB
Chkd By: TB
DSGN By: TB
Acad File:

HVAC UPGRADES - PHASE 1
Skyline Hospital
211 Skyline Drive
White Salmon WA

MECHANICAL DEMO PLAN

MFIA INC.

Consulting Engineers
2007 S.E. Ash St.
Portland, OR 97214
PHN: (503) 234-0548
FAX: (503) 234-0677
WWW.MFIA-ENG.COM

SHEET
M1.5
OF