

1 FIRE RISER DIAGRAM  
P6.01 NO SCALE

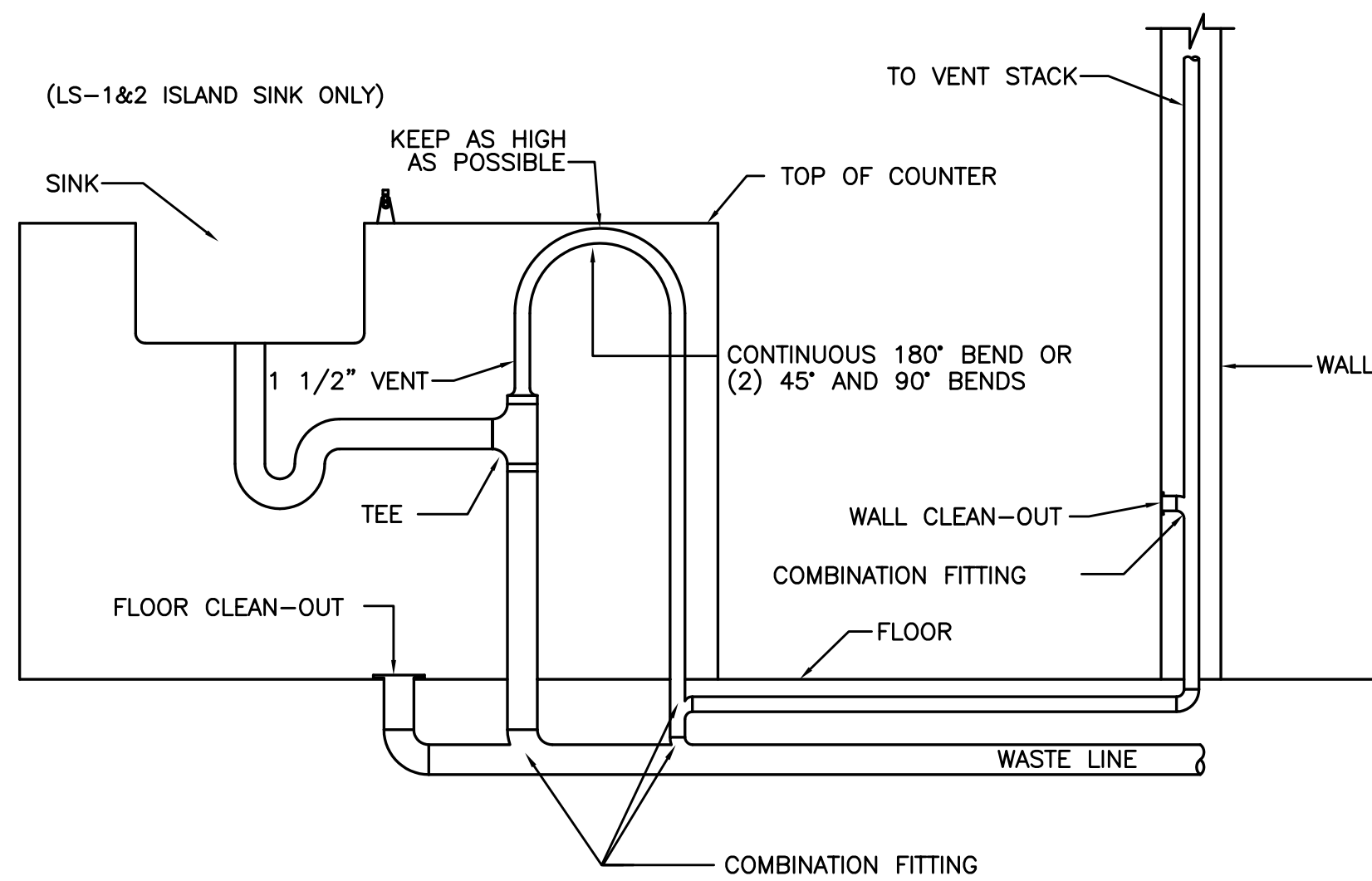

2 ISLAND SINK  
P6.01 SCALE: DETAIL

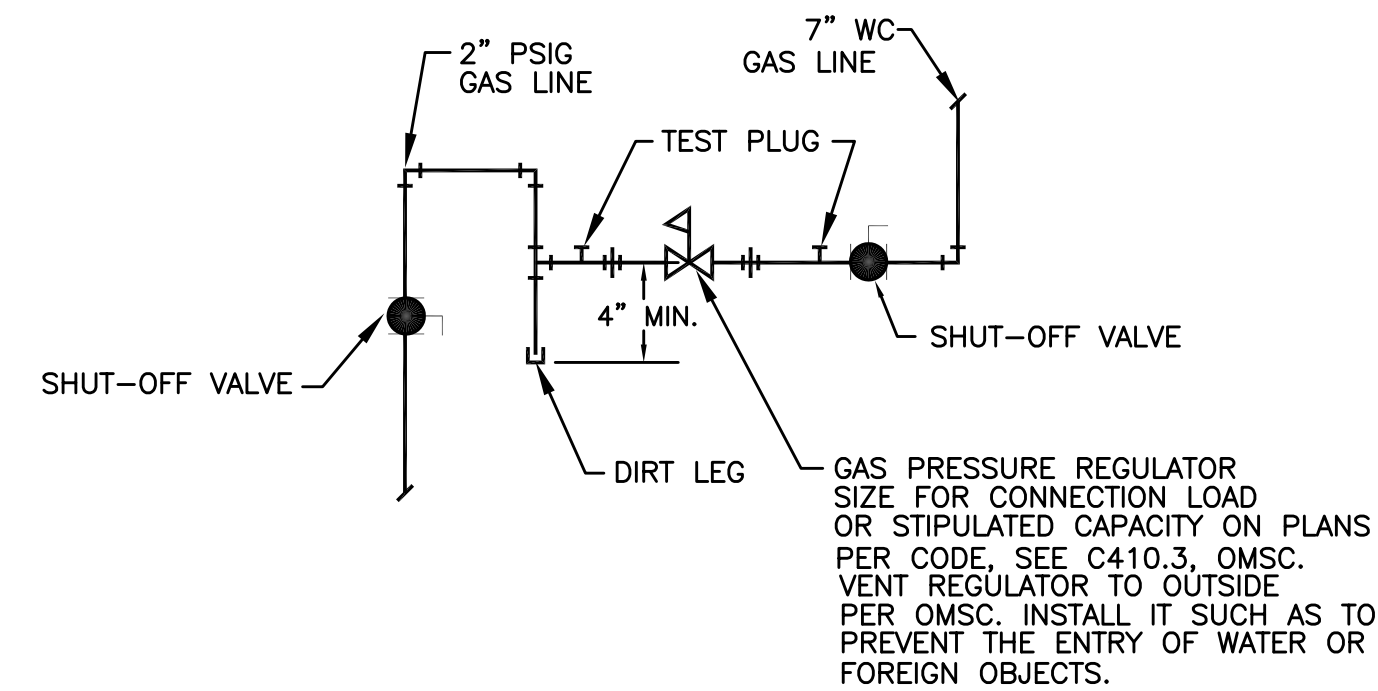

3 GAS PRV DETAIL  
P6.01 NTS

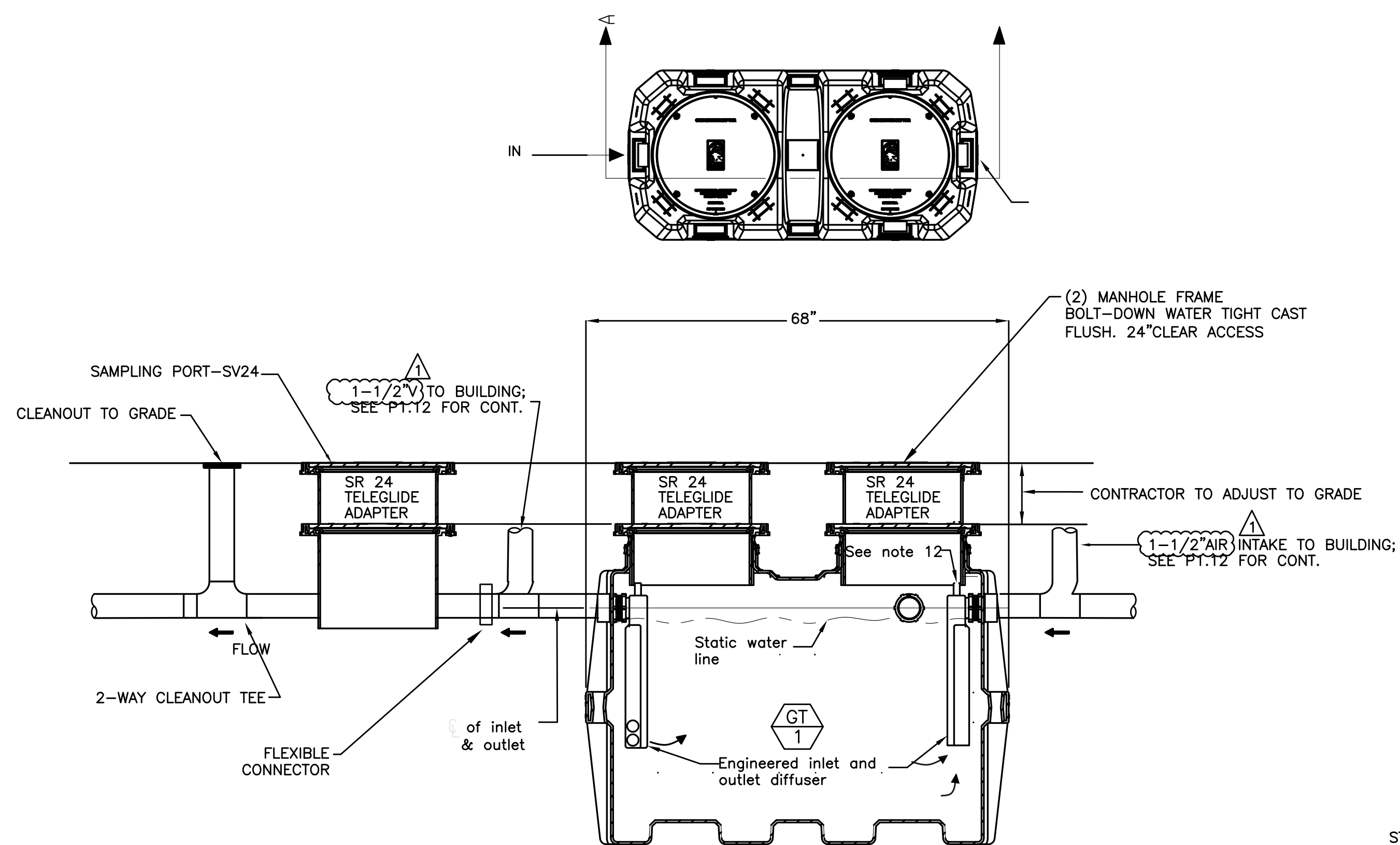

- NOTES
1. THE INTERCEPTOR SHALL BE CERTIFIED BY ASME #A112.14.3 AND LISTED BY IAPMO.
  2. THE INTERCEPTOR SHALL HAVE 3/8" THICK SEAMLESS HIGH DENSITY POLYETHYLENE WALLS.
  3. PROVIDE RISER EXTENSIONS FOR UNIT AND SAMPLING PORT TO ACCOMMODATE BURIAL DEPTH.
  4. PROVIDE COVER IN ACCESSIBLE AREA TO ALLOW FULL ACCESS TO TANK FOR PROPER MAINTENANCE.
  5. THE UNIT SHOULD INCORPORATE INTEGRAL AIR RELIEF/ANTI-SIPHON.
  6. COVER SHALL PROVIDE WATER/GAS-TIGHT SEAL AND HAVE MINIMUM 2,000 LBS LOAD CAPACITY.

4 GREASE INTERCEPTOR DETAIL  
P6.01 NOT TO SCALE

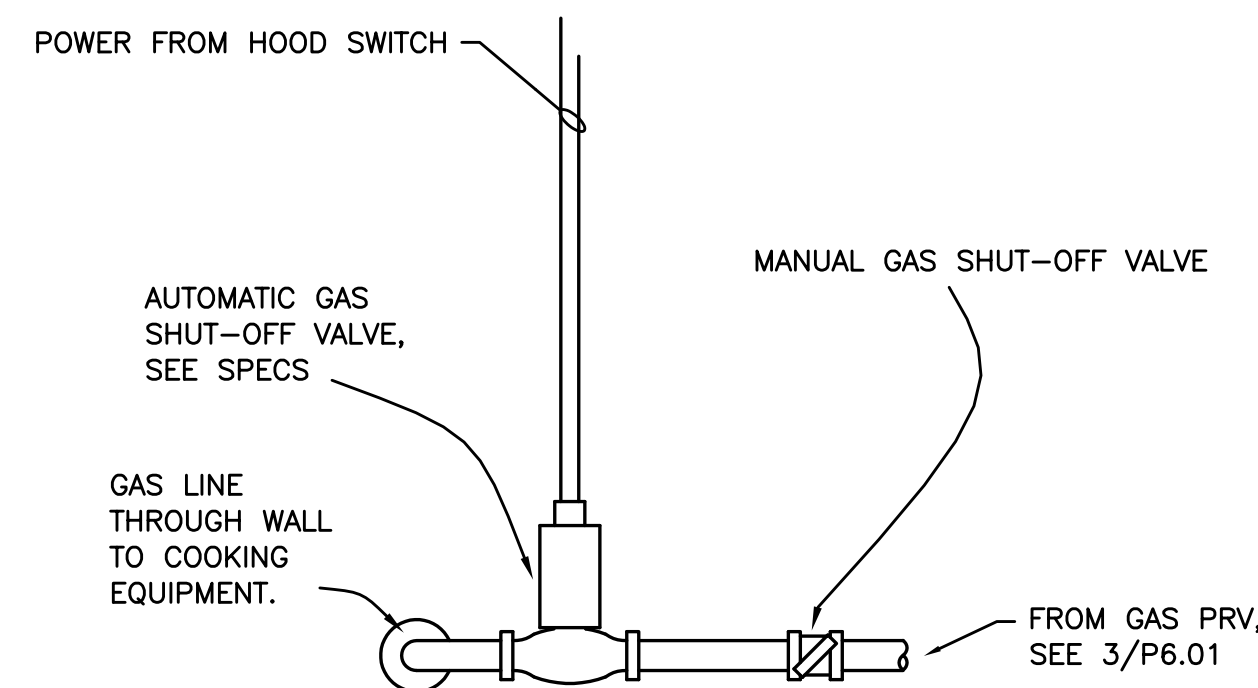

5 AUTO GAS SHUT-OFF ASSEMBLY  
P6.01 SCALE: NONE

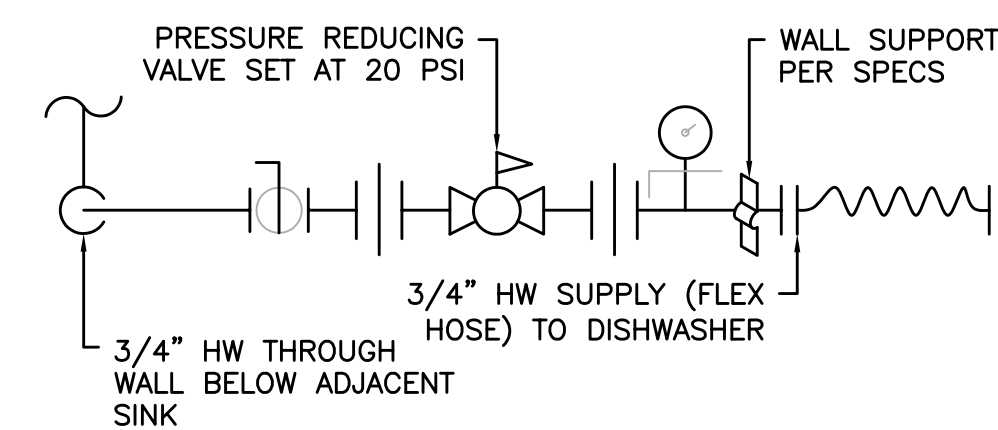

6 DISHWASHER CONNECTION  
P6.01 SCALE: NONE

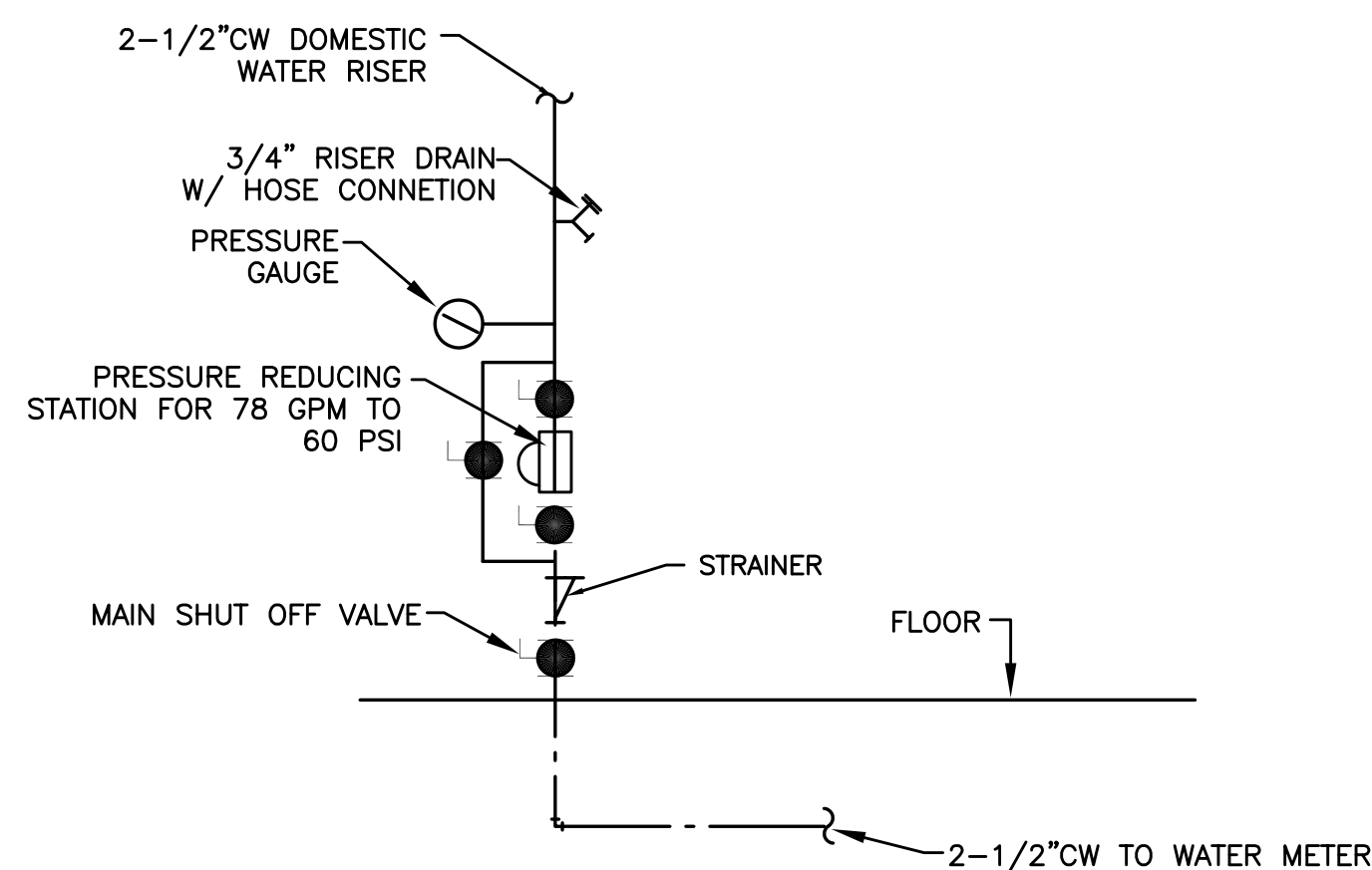

7 DOMESTIC WATER RISER  
P6.00 NTS

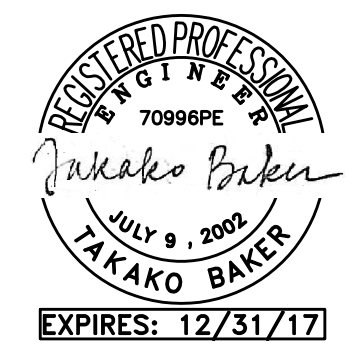

**BBT**  
ARCHITECTS  
1160 sw Simpson Ave. - Suite 100 - Bend, Oregon 97702  
1.541.382.5535 | 1.541.389.8033

**MFA** Consulting Engineers  
2007 S.E. Ash St.  
Portland, OR 97214  
PHN: (503) 234-0548  
FAX: (503) 234-0877  
E-MAIL: WWW.MFA-ENG.COM  
CONTACT: TAKAKO BAKER

WARM SPRINGS TRAVEL CENTER  
Madras, OR

No.	Description	Date
1	Owner/CMGC Revisions	10/19/2016

Project Number 1519  
Date OCT. 19, 2016  
Drawn By TB  
Checked By JVB

PLUMBING  
LEGEND &  
DETAILS

**P6.01**

BID SET